

| COORDINATE SCHEDULE | | |
|---------------------|------------|------------|
| NO. | NORTH | EAST |
| 1 | 492,669.33 | 842,808.22 |
| 2 | 492,625.07 | 842,842.94 |
| 3 | 492,954.37 | 842,831.56 |
| 4 | 493,148.45 | 842,716.47 |
| 5 | 493,214.36 | 842,641.36 |
| 6 | 493,403.19 | 842,959.82 |
| 7 | 493,148.06 | 843,271.33 |
| 8 | 493,048.63 | 843,218.68 |
| 9 | 492,624.69 | 843,122.98 |
| 10 | 492,602.00 | 842,850.74 |
| 11 | 493,275.33 | 842,944.17 |
| 12 | 493,121.96 | 843,034.52 |
| 13 | 493,183.68 | 843,138.60 |
| 14 | 493,265.27 | 843,032.10 |
| 15 | 493,308.40 | 843,064.65 |

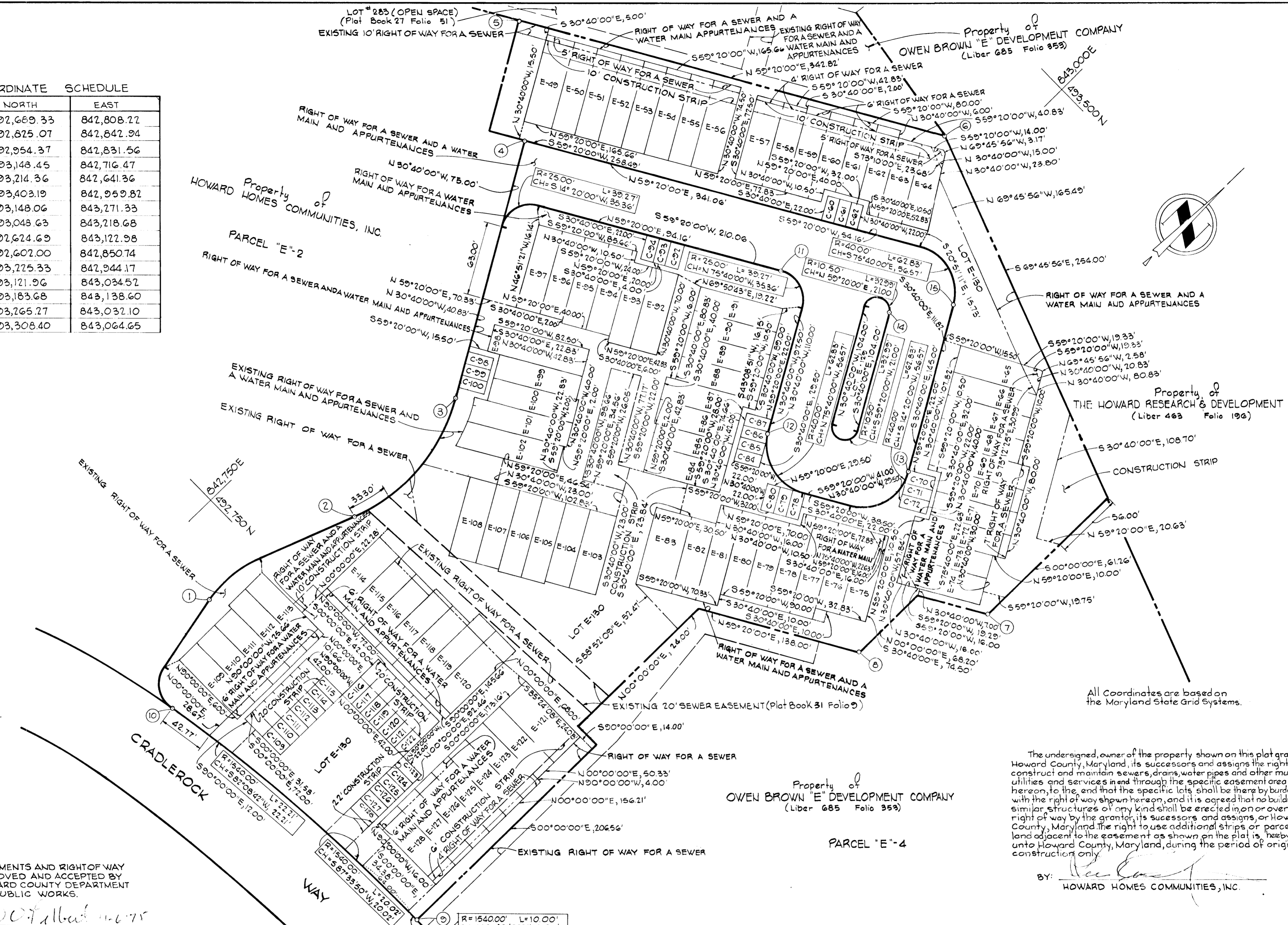

All Coordinates are based on the Maryland State Grid Systems.

The undersigned, owner of the property shown on this plat grants unto Howard County, Maryland, its successors and assigns the right to lay, construct and maintain sewers, drains, water pipes and other municipal utilities and services in and through the specific easement area shown hereon, to the end that the specific lots shall be there by burdened with the right of way shown hereon, and it is agreed that no buildings or similar structures of any kind shall be erected in or over the said right of way by the grantor, its successors and assigns, or Howard County, Maryland. The right to use additional strips or parcels of land adjacent to the easement as shown on the plat is hereby granted unto Howard County, Maryland, during the period of original construction only.

BY: *[Signature]*
HOWARD HOMES COMMUNITIES, INC.

Property of
OWEN BROWN "E" DEVELOPMENT COMPANY
(Liber 685 Folio 353)

PARCEL "E"-4

EASEMENTS AND RIGHT OF WAY APPROVED AND ACCEPTED BY HOWARD COUNTY DEPARTMENT OF PUBLIC WORKS.

BY: *[Signature]*
Contract 2665D-1975

PLAT FOR GRANT OF EASEMENTS FOR WATER AND SEWER TO HOWARD COUNTY, MARYLAND
COLUMBIA, VILLAGE OF OWEN BROWN
LOTS E-49 THRU E-130 A RESUBDIVISION OF PARCEL "E-3" SECTION 1, AREA 1
6TH ELECTION DISTRICT OF HOWARD COUNTY, MARYLAND
Scale: 1" = 50' October 15, 1975

BY: *[Signature]*
KENNETH A. McCORD P.E. & L.S. No. 1974
WHITMAN, REQUARDT AND ASSOCIATES
1304 ST. PAUL ST, BALTIMORE, MARYLAND

RECORDED IN PLATBOOK 2249 FOLIO _____
ON _____ 1975, AMONG THE
LAND RECORDS OF HOWARD COUNTY, MARYLAND

CONTRACT NO. 2665D-W&S