

The undersigned, owner Open Space Lot 1 shown on this plat, grants unto Howard County, Maryland, its successors and assigns the right to lay, construct and maintain water, sewer and storm drainage and appurtenances, in and through the specific easement area shown hereon, to the end that the specific lot shall be thereby burdened with the right-of-way shown hereon, and it is agreed that no building or similar structure of any kind shall be erected, on or over the said right-of-way by the grantor, its successors and assigns, or Howard County, Maryland.

(By) Walt E. Wofford
 THE HOWARD RESEARCH AND DEVELOPMENT CORP. Auth. Agent
 COLUMBIA, MARYLAND, 21044

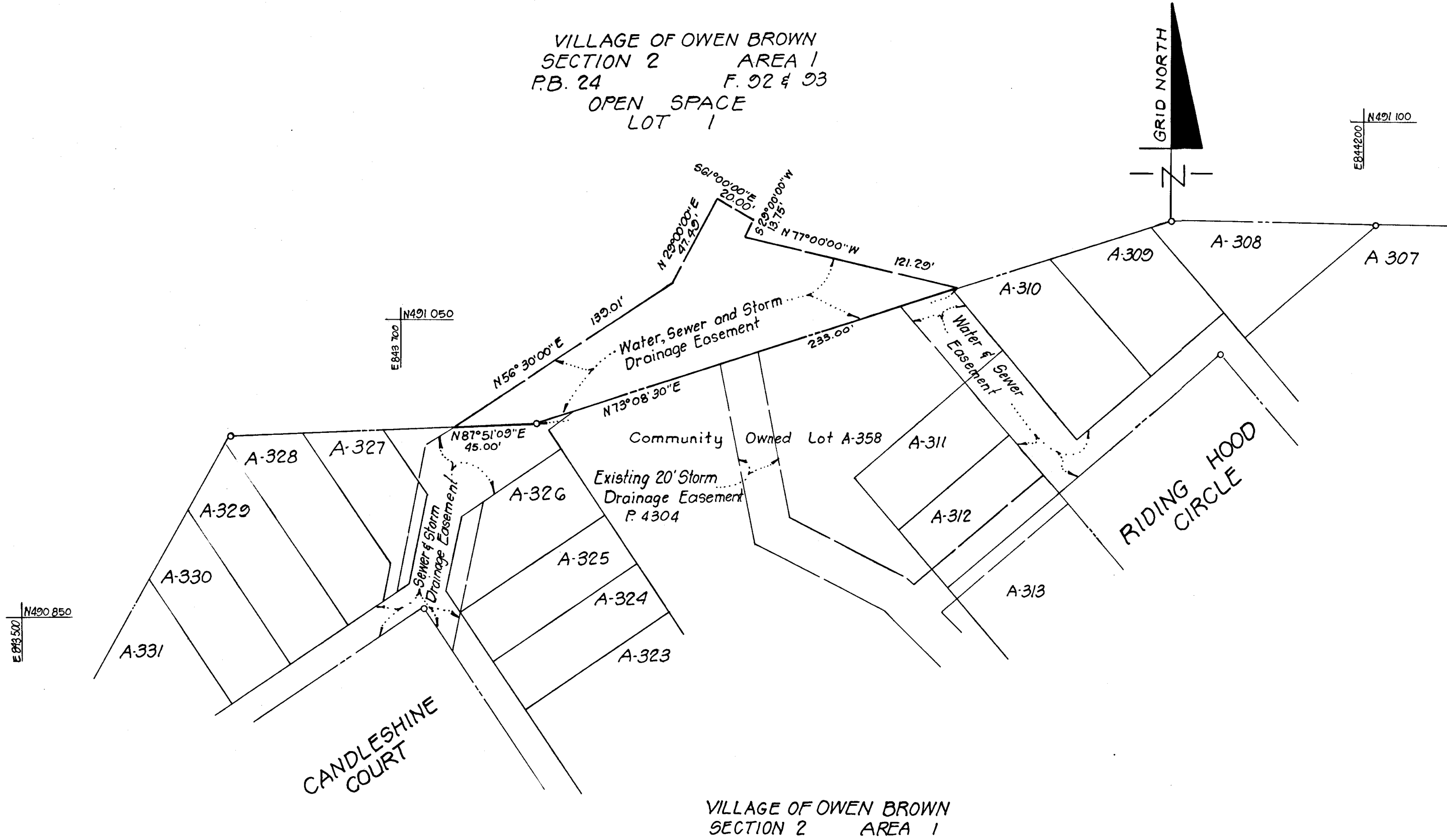
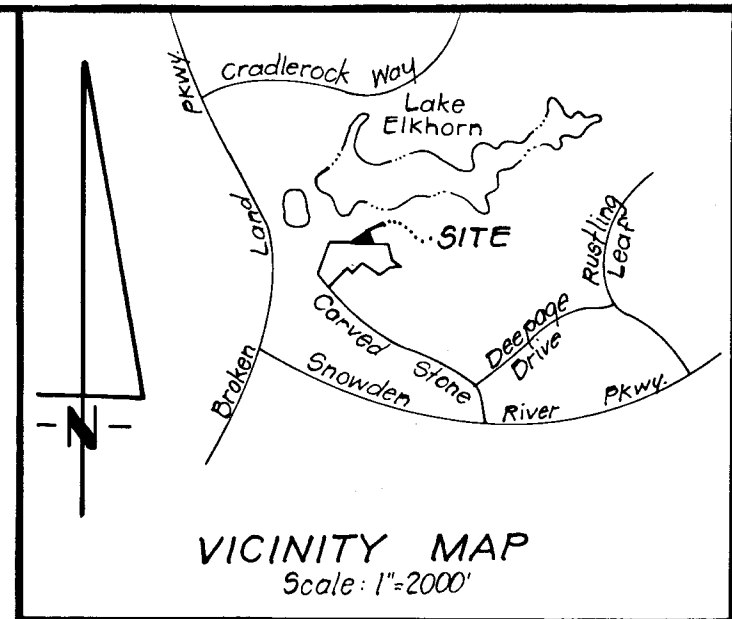

EASEMENT APPROVED AND ACCEPTED BY HOWARD COUNTY DEPARTMENT OF PUBLIC WORKS

(By) William E. Poley
 CONTRACT 24-0914-DIVES

RECORDED IN PLAT _____
 ON _____, 1981 AMONG THE
 LAND RECORDS OF HOWARD CO., MARYLAND

PROFESSIONAL LAND SURVEYOR STATE OF MARYLAND
 (By) Donald R. Schmitt
 CLARK FINEFROCK & SACKETT
 11315 LOCKWOOD DRIVE, SILVER SPRING, MD.
 20904

PLAT FOR GRANT OF EASEMENT FOR
 WATER, SEWER AND STORM DRAINAGE
 TO HOWARD CO., MARYLAND
COLUMBIA
 VILLAGE OF OWEN BROWN
 SECTION 2 AREA 1
 6TH ELECTION DISTRICT
 HOWARD COUNTY, MARYLAND
 SCALE: 1"=50' JANUARY, 1981