

NAD 83 10119

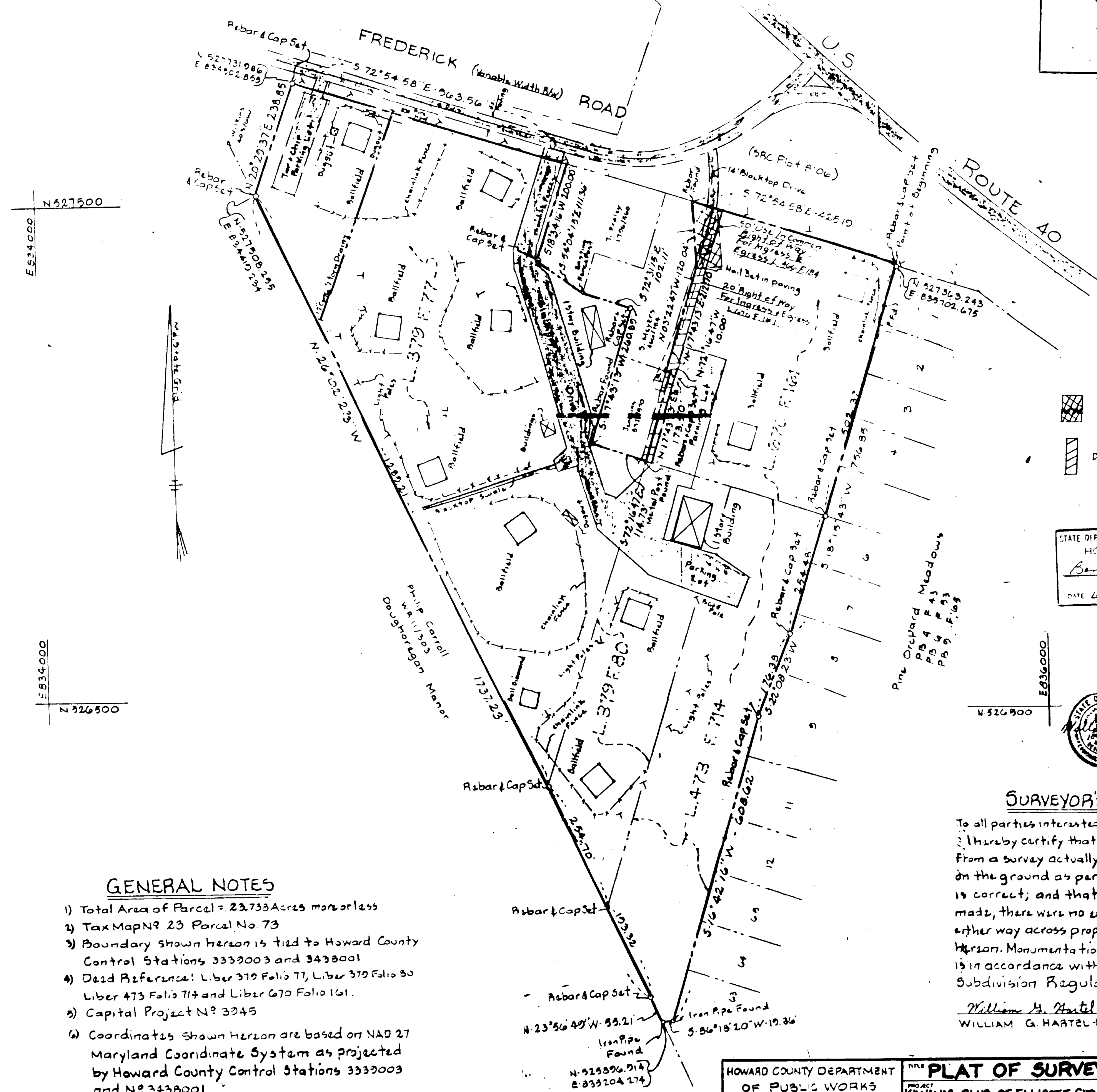
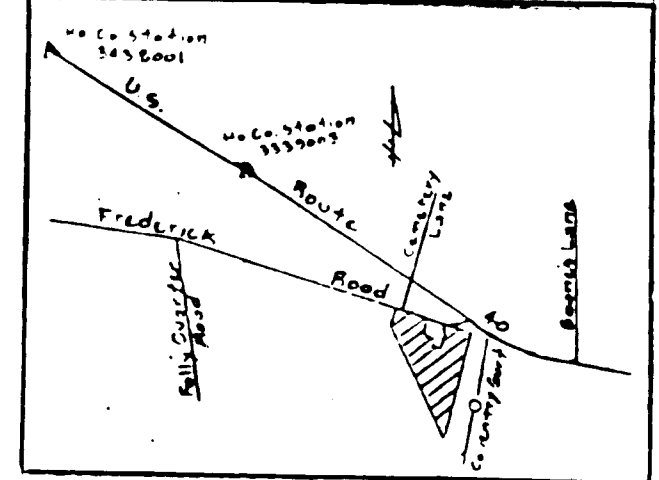

N 527500  
E 834000

N 526500  
E 834000

N 526900  
E 836000

Denotes 60' Right of Way (Liber 426 Folio 184)  
Denotes 20' Right of Way (Liber 670 Folio 161)

STATE DEPT. OF ASSESSMENTS & TAXATION  
HOWARD COUNTY  
*Bernice Best-Sell*  
DATE 10/25/91



**GENERAL NOTES**

- 1) Total Area of Parcel = 23.733 Acres more or less
- 2) Tax Map N 23 Parcel No. 73
- 3) Boundary shown hereon is tied to Howard County Control Stations 3339003 and 3438001
- 4) Deed Reference: Liber 379 Folio 77, Liber 379 Folio 80, Liber 473 Folio 714 and Liber 670 Folio 161.
- 5) Capital Project N 23945
- 6) Coordinates shown hereon are based on NAD 83 Maryland Coordinate System as projected by Howard County Control Stations 3339003 and N 23438001
- 7) This plat is based on a field run monumented boundary survey performed on or about September 20, 1991 by Boender Associates, Inc.

**SURVEYOR'S CERTIFICATION**

To all parties interested in title to the property surveyed I hereby certify that this plan has been compiled from a survey actually made in September, 1991, on the ground as per record description; that it is correct; and that at the time the survey was made, there were no easements or encroachments either way across property lines except as shown hereon. Monumentation of the boundary survey is in accordance with the Howard County Subdivision Regulations.

*William G. Haatel* 10-14-91  
WILLIAM G. HAATEL - No. Res. L5N23436 DATE

HOWARD COUNTY DEPARTMENT OF PUBLIC WORKS		PROJECT: <b>PLAT OF SURVEY</b>		CLIENT: <b>KWANIS CLUB OF ELLICOTT CITY, INC.</b>	
APPROVED: LAND ACQUISITION		LOCATION: <b>2ND ELECTION DISTRICT HOWARD CO. MD</b>		DESIGNED BY: <b>PH</b>	
BUREAU OF ENGINEERING		SCALE: <b>1"=100'</b>		CHECKED BY: <b>WGH</b>	
DATE: <b>10-24-91</b>		DATE: <b>10-14-91</b>		DATE: <b>10-14-91</b>	
PROJECT NO: <b>281</b>		SHEET NO: <b>20</b>		TOTAL SHEETS: <b>10/1</b>	

**Boender Associates**  
3800 BETHANY LAKE  
ELLICOTT CITY, MD 21040  
(301) 466-7777 FAX (301) 466-7900