

NOTE: COORDINATES SHOWN HEREON ARE BASED ON HOWARD COUNTY GEODETIC SYSTEM POINTS NOS. 2938001 & 2937006 NAD 27.

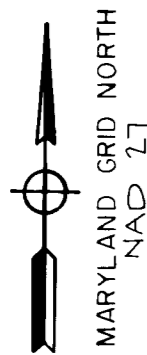

E 825000
N 514000

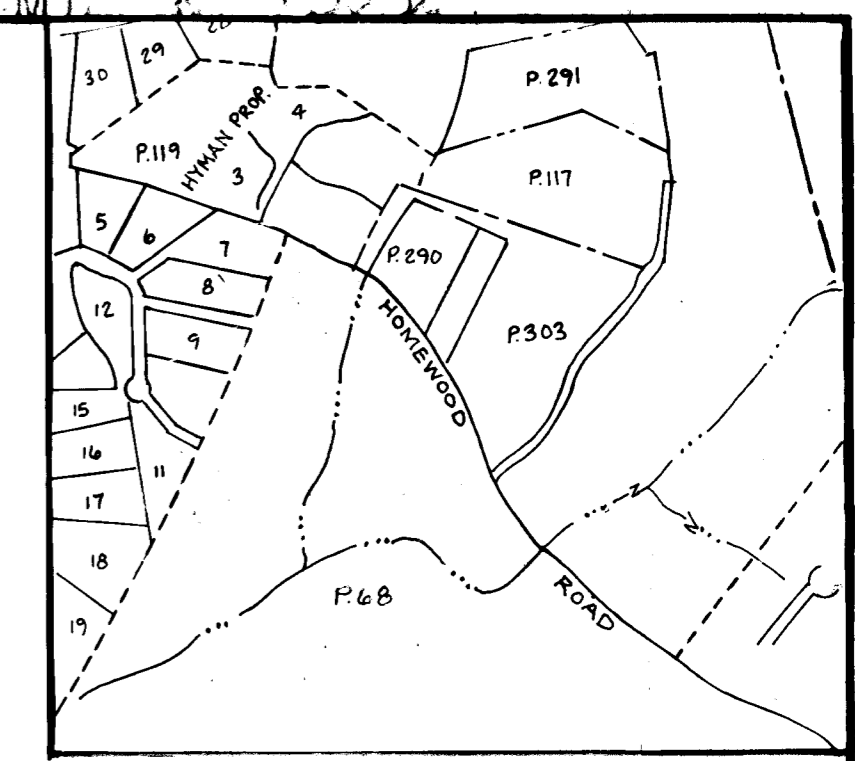

VICINITY MAP
SCALE: 1"=1000'

RICHARD & ROBERTA HYMAN
622/302
LOT 1
HYMAN PROPERTY
8424

LOT 7
THE CHASE
LOTS 1 THRU 48
PLAT # 7260

CORBETTA & DONNA J. PRICE
2056/129

JOSEPH W. & MARY JOE
CRABTREE
1378/475
P.290

- CONSTRUCTION STRIP
4032 SQ. FT. OR 0.0926
- FEE SIMPLE ACQUISITION
31,702 SQ. FT. OR 0.7278 AC.
- REVERTIBLE SLOPE EASEMENT
418 SQ. FT. OR 0.0960

E 825000
N 513500

PHILLIP A. CARROLL
WILL 11/306
DESC. 25/316
P.28

NOTE: This boundary survey is based on a field run survey on or about June 22, 1992.

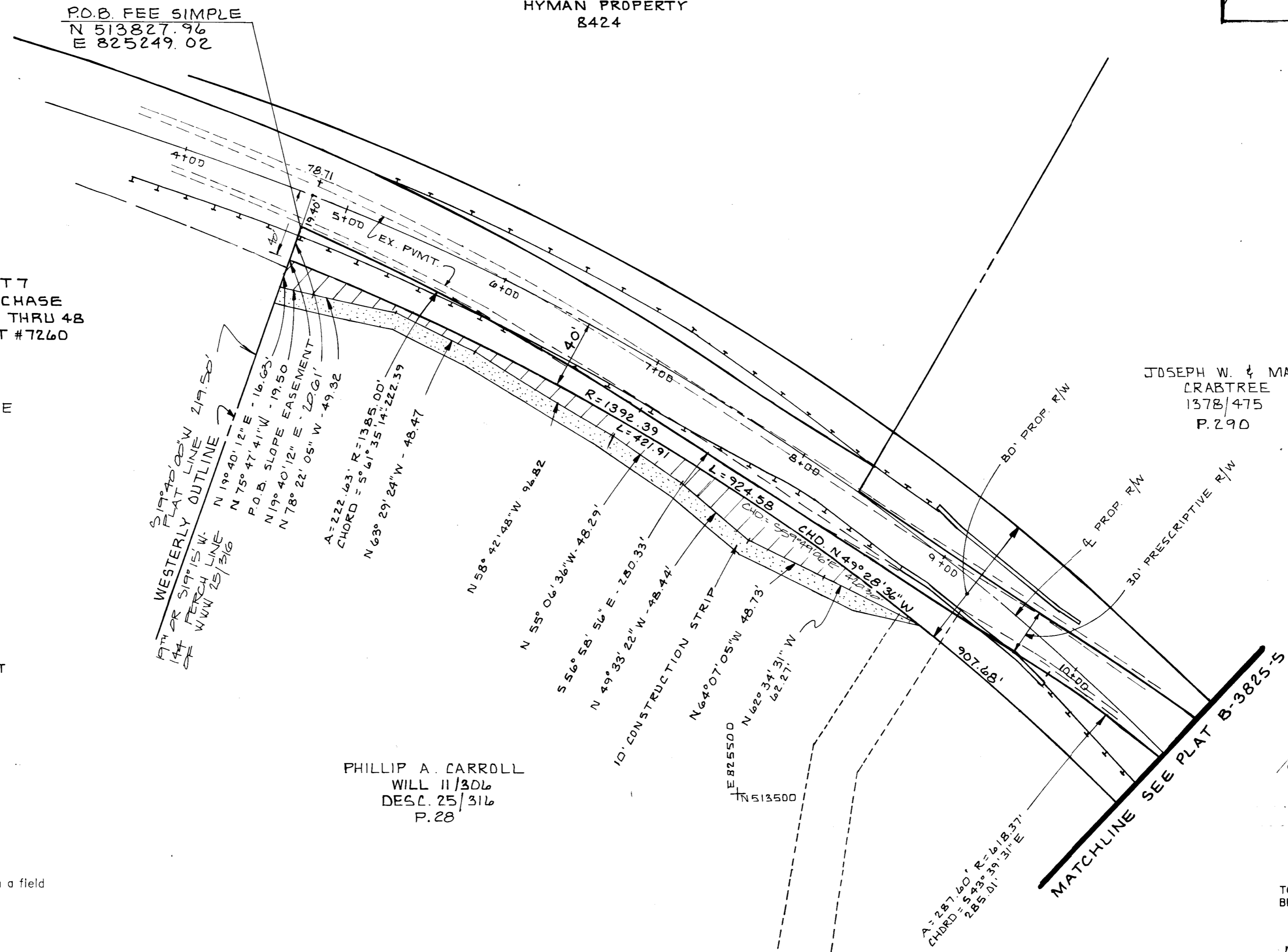

Bonnie Best Fee
2/5/98

TO THE BEST OF MY KNOWLEDGE AND BELIEF I CERTIFY THIS CORRECT.

Warren W. Sorg
WARREN W. SORG
PROFESSIONAL LAND SURVEYOR MD. NO. 10858
DATE 12/02/94

PLAT NO. B-3825-4 CAPITAL PROJ. NO. B-3825 SCALE: 1"=50' DATE: AUG. 1994	HOWARD COUNTY DEPARTMENT OF PUBLIC WORKS FEE SIMPLE ACQUISITION AND SLOPE EASEMENT JOHN LEE CARROLL, ETAL TAX MAP 29 PARCEL 28 WILL LIBER 11 FOLIO 306 5TH ELECTION DISTRICT HOWARD COUNTY, MARYLAND	APPROVED REAL ESTATE SER. DIV. _____ DATE 11/13/94 BUR. OF ENGINEERING _____ DATE 3/6/95	PREPARED BY: gpi GREENMAN-PEDERSEN INC. ENGINEERS/ARCHITECTS/PLANNERS/SURVEYORS 14504 GREENVIEW DRIVE, SUITE 100 LAUREL, MD. 20708 WASH. (301) 470-2772 BALT. (410) 880-3055 DRAWN BY: D.A.B. CHECKED BY: W.W.S.
--	---	--	---



NOTE: COORDINATES SHOWN HERE ARE BASED ON HOWARD COUNTY GEODETIC SYSTEM POINTS NOS. 2938001 & 2937006 NAD 27.

MATCHLINE - SEE PLAT B-3825-4

A=287.60 R=618.37
CHORD = S 43° 39' 31" E
285.01'

JOSEPH W. & MARY JOE CRABTREE
1378/475
P.290

N513500
E 8264000

MARGARET M. MCKENNA
1775/239
P.170

PHILLIP A. CARROLL
WILL II/306
DESC. 25/316
P.28

J. THOMAS & MARY S. SCRIVENER
609/750
P.303



VICINITY MAP
SCALE: 1"=1000'

LEGEND

FEE SIMPLE ACQUISITION
31,702 SQ. FT. OR 0.7278 AC.

NOTE: This boundary survey is based on a field run survey on or about June 22, 1992.

☉ PROP. R/W

80' PROP. R/W

30' PRESCRIPTIVE R/W

S 59° 32' 47" W
24.13'

N 512892.26
E 826152.02

E 8264250
N 5130000

Bonnie Out Tree
2/5/98

TO THE BEST OF MY KNOWLEDGE AND BELIEF I CERTIFY THIS CORRECT.

Warren W. Sofc
WARREN W. SOFC
PROFESSIONAL LAND SURVEYOR MD. NO. 10858
12/02/94
DATE

PLAT NO. B-3825-5

CAPITAL PROJ. NO.
B-3825

SCALE: 1"=50'
DATE: AUG., 1994

HOWARD COUNTY DEPARTMENT OF PUBLIC WORKS
FEE SIMPLE ACQUISITION
AND SLOPE EASEMENT
JOHN CARROLL, ETAL
TAX MAP 29 PARCEL 28 WILL LIBER II FOLIO 306
5TH ELECTION DISTRICT HOWARD COUNTY, MARYLAND

APPROVED
REAL ESTATE SER. DIV.

Warren W. Sofc
DATE

BUR. OF ENGINEERING ING

Ed Calia 3/6/95
DATE

PREPARED BY:



GREENMAN-PEDERSEN INC.
ENGINEERS/ARCHITECTS/PLANNERS/SURVEYORS
14504 GREENVIEW DRIVE, SUITE 100
LAUREL, MD. 20708
WASH. (301) 470-2772 BALT. (410) 880-3055

DRAWN BY: D.A.B.
CHECKED BY: W.W.S.