

CURVE TABULATION						
CURVE	RADIUS	LENGTH	TANGENT	CHORD	BEARING	DELTA
2325-2302	25.00'	9.95'	5.04'	9.89'	S 41°47'43" W	22°48'42"
1089-2281	720.00'	386.93'	198.26'	382.29'	S 45°37'26" E	30°47'27"

COORDINATE TABLE		
PT.	NORTH	EAST
1089	492198.32	854341.30
2281	491930.96	854614.55
2282	491771.34	854502.54
2296	491528.16	854849.09
2302	491486.01	854822.10
2305	491730.41	854473.82
2317	491896.35	854129.40
2318	491679.66	854438.20
2325	491493.38	854828.69
2340	491742.62	854543.47

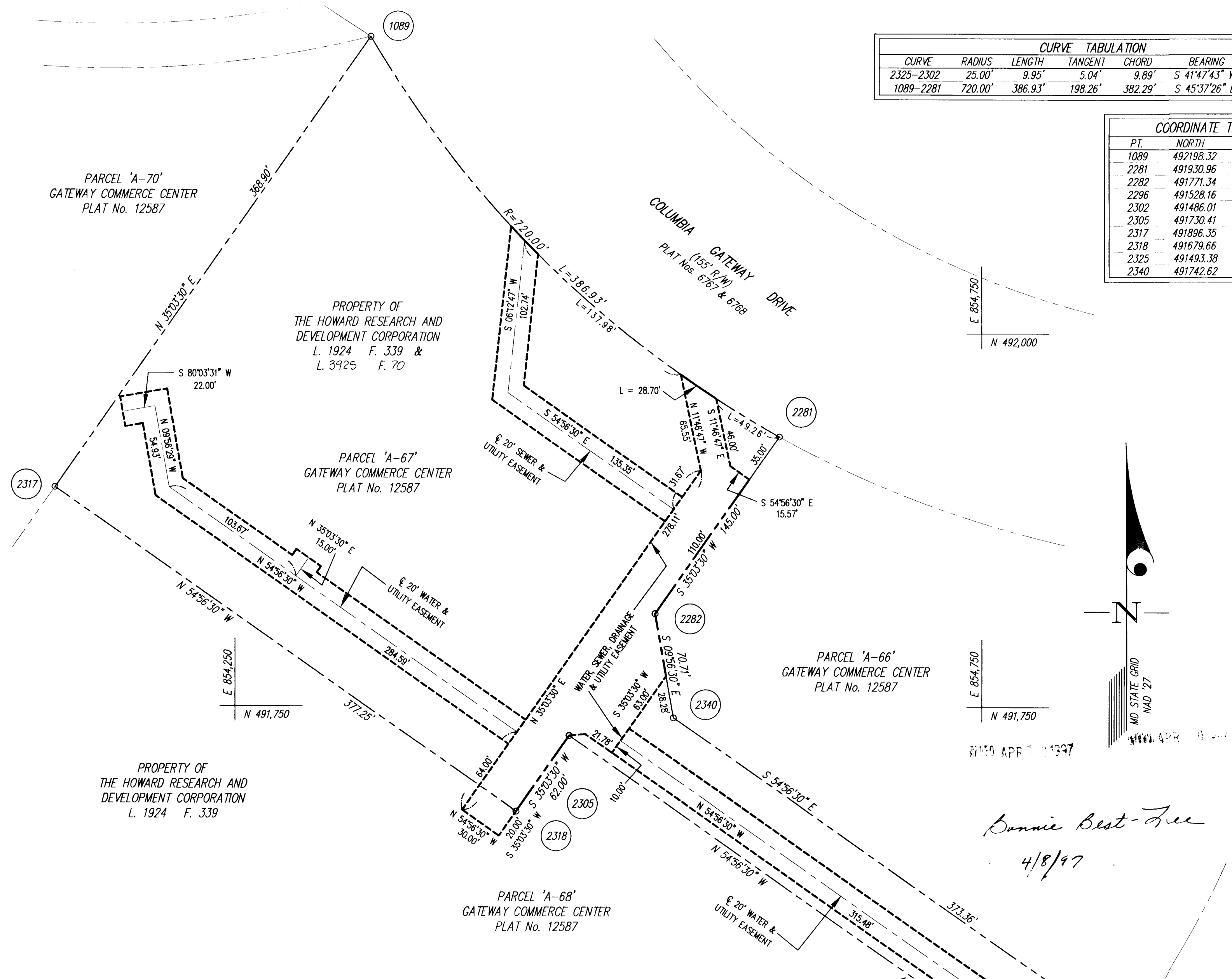
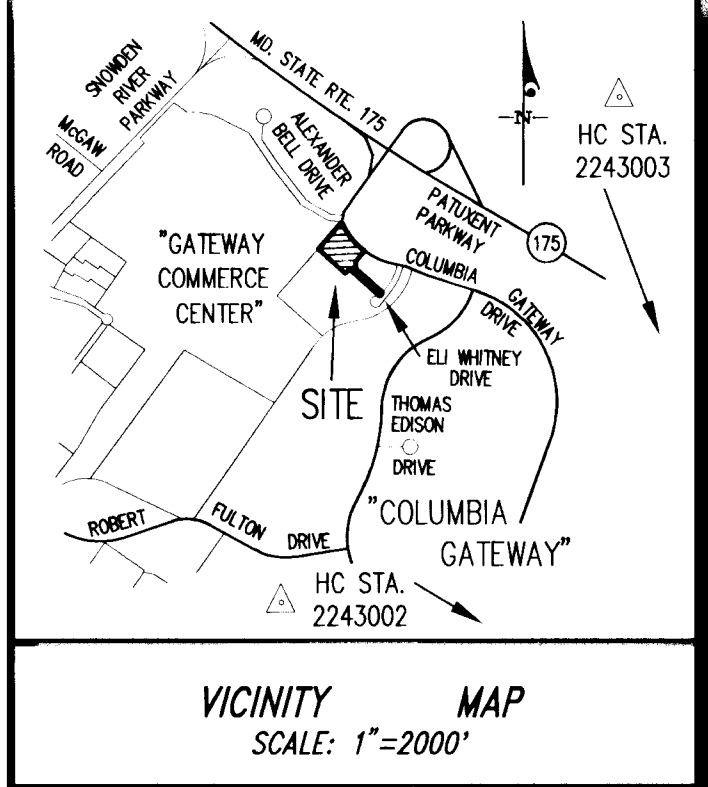

GRANT OF EASEMENT RESERVATION

THE UNDERSIGNED OWNER OF THE PROPERTY SHOWN AND DESCRIBED ON THIS PLAT, HEREBY GRANTS UNTO HOWARD COUNTY, MARYLAND, ITS SUCCESSORS AND ASSIGNS, THE RIGHT TO LAY, CONSTRUCT AND MAINTAIN WATER MAINS, SEWER MAINS, STORM DRAINS AND APPURTENANCES, IN AND THROUGH THE SPECIFIC RESERVED EASEMENT AREAS SHOWN HEREON. IT IS AGREED THAT NO BUILDINGS OR SIMILAR STRUCTURES OF ANY KIND SHALL BE ERRECTED IN, ON OR OVER THE SAID EASEMENTS BY THE GRANTOR, ITS SUCCESSORS AND ASSIGNS, OR THE GRANTEE. IT IS AGREED THAT HOWARD COUNTY, MARYLAND IS IN NO WAY BOUND BY THE RECORDING OF THIS PLAT TO THE OWNERSHIP OF THESE EASEMENT AREAS UNTIL SUCH TIME AS THE PUBLIC FACILITIES LOCATED WITHIN THE EASEMENT AREAS ARE ACCEPTED INTO THE PUBLIC SYSTEM BY HOWARD COUNTY, MARYLAND AND THE DEED OF EASEMENT AND AGREEMENT, SIGNED BY THE GRANTOR HEREIN, IS RECORDED AMONG THE LAND RECORDS OF HOWARD COUNTY, MARYLAND. NEVERTHELESS, GRANTOR HEREBY EXPRESSLY AGREES THAT ANY AND ALL SALES OF THE PROPERTY OR PROPERTIES DESCRIBED ON THIS PLAT, PRIOR TO THE RECORDATION OF THE DEED OF EASEMENT AND AGREEMENT, SHALL SPECIFICALLY REFER TO THIS PLAT AND SHALL BE MADE SUBJECT TO THE EASEMENTS GRANTED HEREIN.

THE HOWARD RESEARCH AND DEVELOPMENT CORPORATION

BY: Joseph H. Necker, Jr. 3-11-97
 JOSEPH H. NECKER, JR., VICE-PRESIDENT DATE

ATTEST: James D. Galt 3-11-97
 JAMES D. GALT DATE

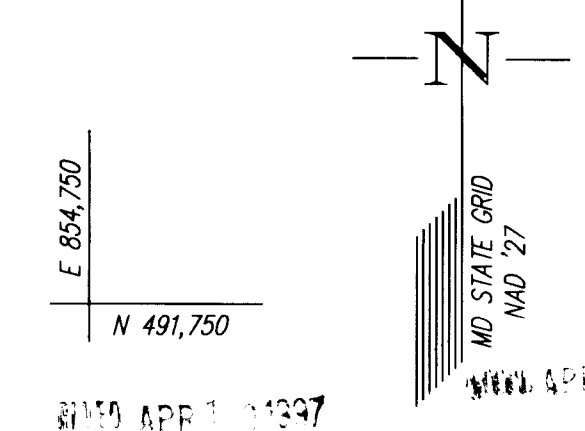

PROFESSIONAL LAND SURVEYOR

BY: David S. Weber 3/12/97
 DAVID S. WEBER DATE
 PROFESSIONAL LAND SURVEYOR
 MARYLAND REGISTRATION No. 10852

Bonnie Best-Free
 4/8/97

PLAT FOR GRANT OF WATER, SEWER, DRAINAGE & UTILITY EASEMENTS TO HOWARD COUNTY, MARYLAND

GATEWAY COMMERCE CENTER
 PARCELS 'A-67' AND 'A-68'
 SHEET 1 OF 1

6th ELECTION DISTRICT HOWARD COUNTY, MARYLAND
 SCALE 1"=50' FEBRUARY 1997

GUTSCHICK LITTLE & WEBER, P.A.
 CIVIL ENGINEERS, SURVEYORS, PLANNERS, LANDSCAPE ARCHITECTS
 3909 NATIONAL DRIVE - SUITE 250 - BURTONSVILLE OFFICE PARK
 BURTONSVILLE, MARYLAND 20866
 TEL: (301) 421-4024 MD. VA.: (301) 989-2524 BALT.: (301) 880-1820 FAX: (301) 421-4186

UTILITY EASEMENTS APPROVED AND ACCEPTED BY HOWARD COUNTY DEPARTMENT OF PUBLIC WORKS

BY: David S. Weber
 CHIEF, DEVELOPMENT ENGINEERING DIVISION F-96-167
 DEPARTMENT OF PLANNING AND ZONING CONTRACT No. 24-3557-D

RECORDED AS PLAT _____ ON _____, 19____,
 AMONG THE LAND RECORDS OF HOWARD COUNTY, MARYLAND

THE REQUIREMENTS OF SECTION 3-108, THE REAL PROPERTY ARTICLE, ANNOTATED CODE OF MARYLAND, 1996 REPLACEMENT VOLUME, (AS SUPPLEMENTED) AS FAR AS THEY RELATE TO THE MAKING OF THIS PLAT AND THE SETTING OF MARKERS, HAVE BEEN COMPLIED WITH.

David S. Weber 3/12/97
 DAVID S. WEBER DATE
 PROFESSIONAL LAND SURVEYOR
 MD. REG. No. 10852

THE HOWARD RESEARCH AND DEVELOPMENT CORPORATION

James D. Galt 3-11-97
 JAMES D. GALT DATE