

VICINITY MAP
SCALE: 1" = 2000

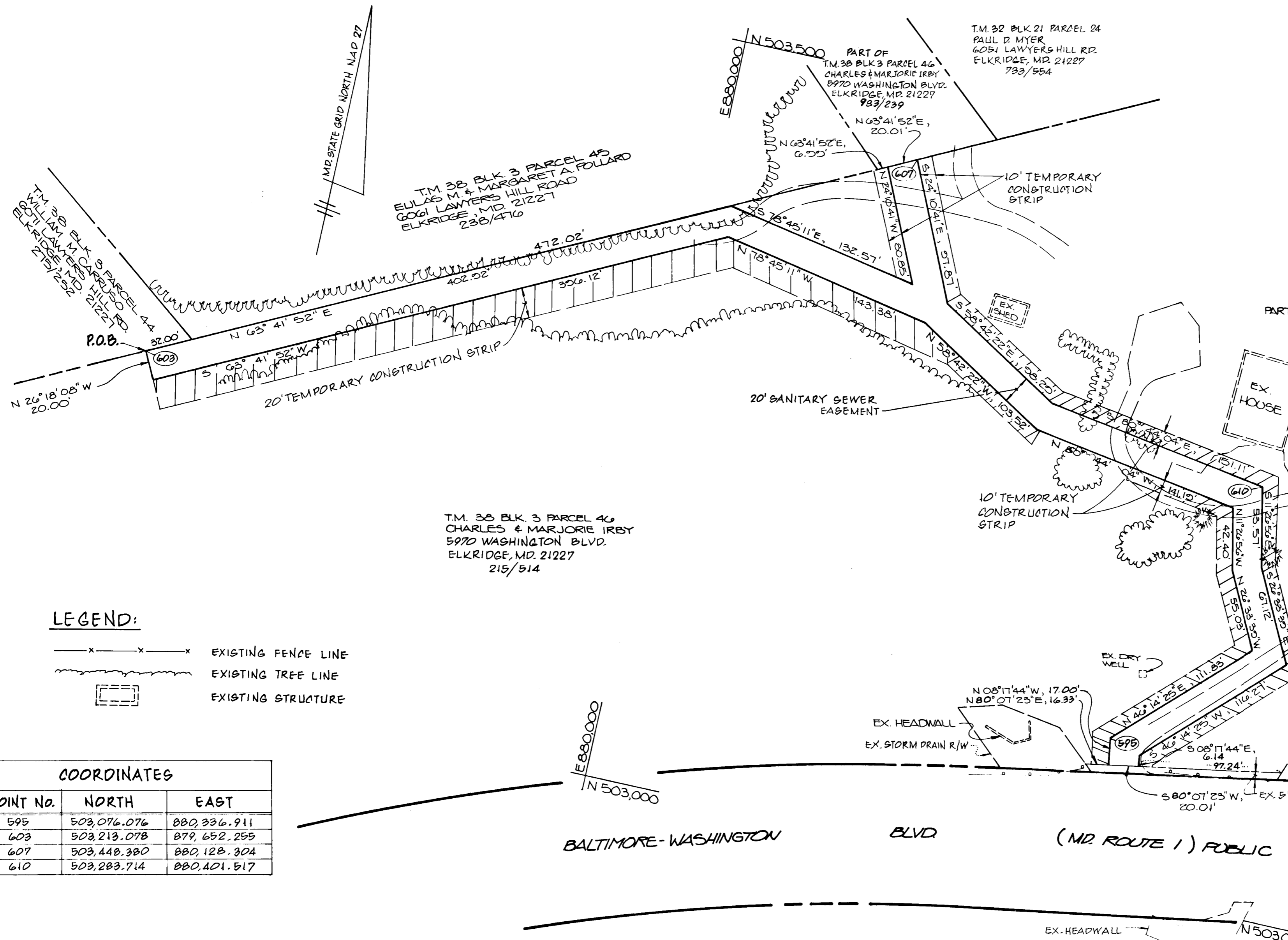

GENERAL NOTES

1. BEARING ANGLES BASED ON NAD 27 MARYLAND COORDINATE SYSTEM AS PROJECTED BY HOWARD COUNTY GEODETIC CONTROL STATIONS NOS. 2647005 AND 2647006.
2. THIS PLAT IS BASED ON A FIELD RUN AND MONUMENTED BOUNDARY SURVEY PERFORMED ON OR ABOUT OCTOBER, 1992 BY THE HOWARD COUNTY BUREAU OF ENGINEERING, SURVEY AND DRAFTING DIVISION.

Bonnie Best Lee
10/28/93
FILED NOV 1 1993

LEGEND:

- x — x — x — x — EXISTING FENCE LINE
- ~ — ~ — ~ — ~ — EXISTING TREE LINE
- [] — [] — [] — [] — EXISTING STRUCTURE

COORDINATES

POINT No.	NORTH	EAST
595	503,076.076	880,336.911
603	503,213.078	879,652.255
607	503,448.380	880,128.304
610	503,283.714	880,401.517

AREA TABLE

PARCEL	SANITARY SEWER EASEMENT AREA
T.M. #38, BLK. 3, P. 46	22,414 SQ. FT. (0.517 ACRES ±)

PREPARED FOR HOWARD COUNTY D.R.W. BY:

dfi CONSULTING ENGINEERS, SURVEYORS AND LAND PLANNERS
506 BALTIMORE / ANNAPOLIS BLVD.
P.O. BOX 964
SEVERNA PARK, MD 21146
PHONE (301) 647-2727

APPROVED

James H. Lee 7/14/93
DEPT. OF PUBLIC WORKS DATE

Oy D. Lee 5-4-93
BUREAU OF ENGINEERING DATE

Tina D. Hackett 6-14-93
REAL ESTATE SERVICES DATE

JEFFERSON D. HOBBS II
REG. PROFESSIONAL SURVEYOR
NO. 362 DATE:

PLAT 1 OF 1
CAP. PROJECT NO. W-8179
SCALE: 1" = 50'
DATE: JAN. 1993
COMPUTED BY: M.E.P.
DRAWN BY: L.R.C.
CHECKED BY: M.E.P.
PLAT No.

HOWARD COUNTY, MARYLAND
LAWYERS HILL ROAD
SANITARY SEWER EXTENSION EASEMENT
CHARLES AND MARJORIE IRBY PROPERTY