

COORDINATES

NO.	NORTH	EAST
119	601615.08	1334880.06
148	602094.45	1334908.27
149	601689.95	1334884.47
150	601705.93	1334885.41
190	601687.97	1334.624.76
201	601681.73	1334409.30
202	601736.61	1334384.44
203	602118.56	1334464.37

PLAT-M.D.R. NO. 10222

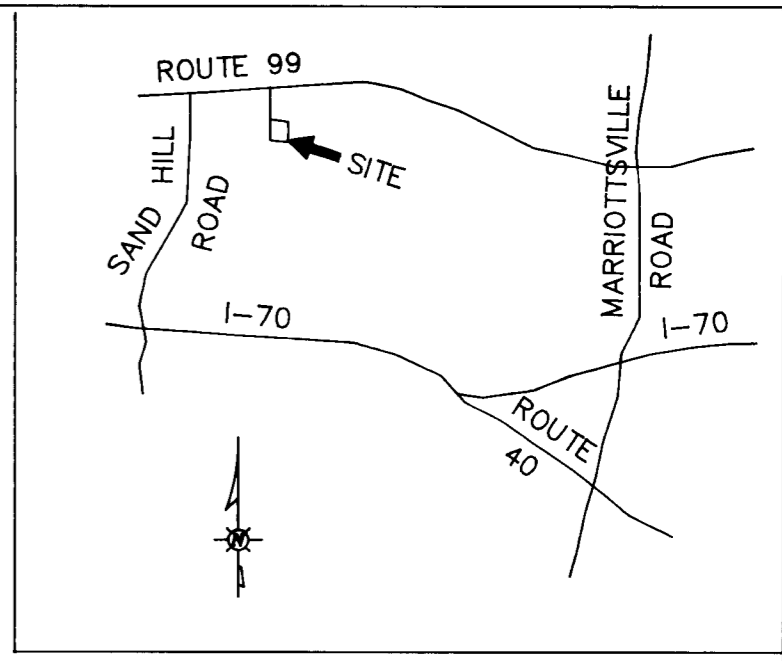

VICINITY MAP (NO SCALE)

SEP 1 1993



BOSWELL PROPERTY
LOTS 8-13
PLAT 6250

LOT 15 OF "BOSWELL PROPERTY"
AS SHOWN ON RECORD PLAT 7876

- NOTES:
1. COORDINATES SHOWN HEREON ARE BASED ON THE BOUNDARY SURVEY PLAT OF ALPHA RIDGE LANDFILL WITH COORDINATES CONVERTED FROM NAD '27 TO NAD '83 BY THIS OFFICE.
 2. THE BOUNDARY WAS VERIFIED BY FIELD LOCATIONS ON MAY 12, 1993 BY THE HOWARD COUNTY SURVEY DIVISION.

ALPHA RIDGE LANDFILL
HOWARD COUNTY, MD.
847/606

EASEMENT FOR A
16'X16' TEST MONITORING WELL

Bonnie J. Best
9/1/93

LINE TABLE

NO.	BEARING	DISTANCE
L1	N 86°37'58" W	16.00
L2	N 03°22'02" E	16.00
L3	S 86°37'58" E	16.00
L4	S 03°22'02" W	16.00

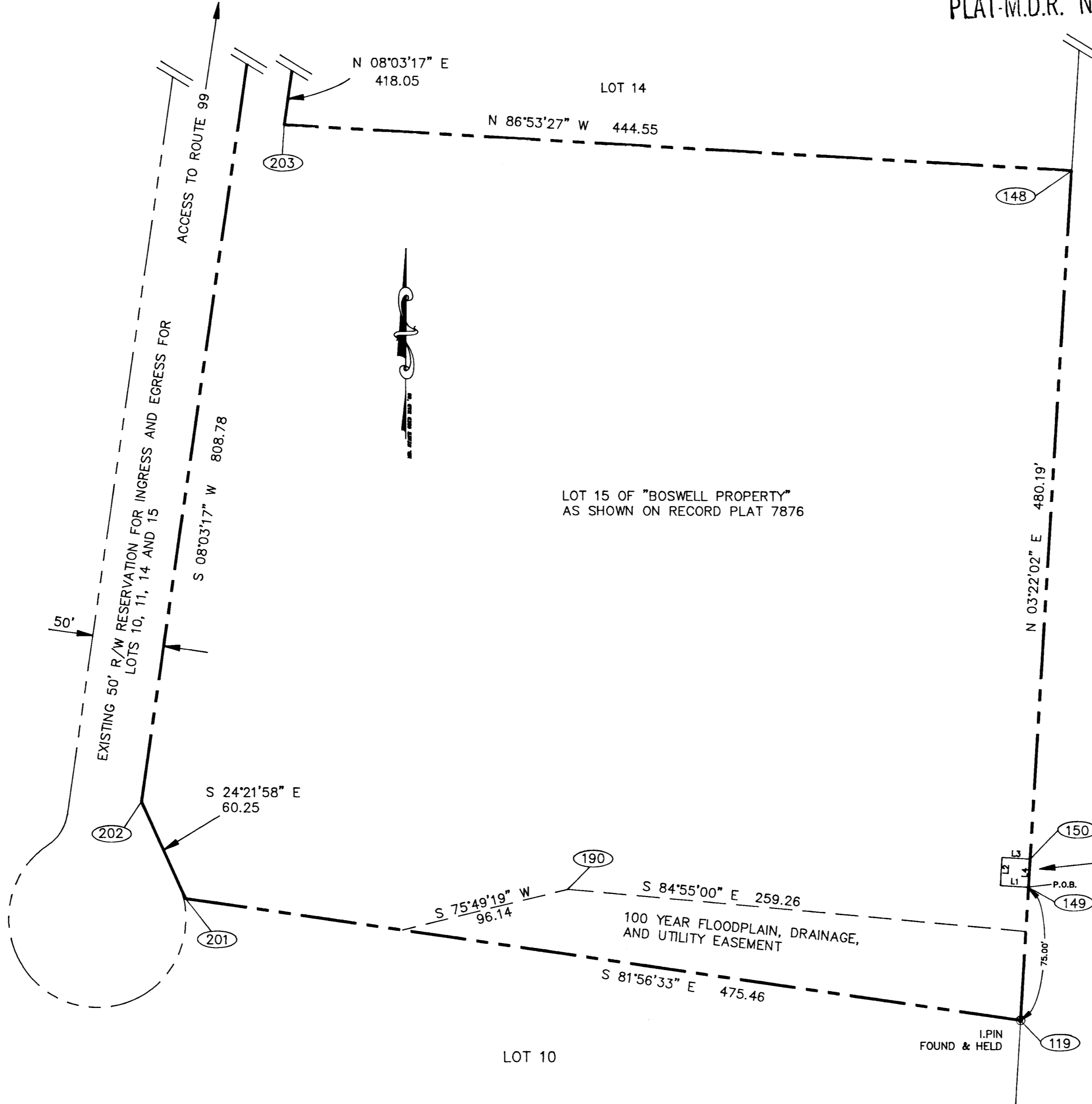

AREA TABULATION
EASEMENT FOR MONITORING WELL: 256 SQ.FT / 0.006 ACRES MORE OR LESS

APPROVED:
DIRECTOR, DEPARTMENT OF PUBLIC WORKS
Tina O. Hackett
CHIEF, REAL ESTATE SERVICES DIVISION

DATE
8/26/93
DATE

Arthur M. Botterill
ARTHUR M. BOTTERILL
MARYLAND REGISTERED
LAND SURVEYOR
NO. 10886

EASEMENT FOR MONITORING WELL
WRIGHT PROPERTY

TAX MAP 10 PARCEL 22 LOT 15
LIBER 1954 FOLIO 403
ELECTION DISTRICT 3

PLAT NO.: C-0237-1
CAP. PROJ. NO.: C-0237
SCALE: 1"=50'
DATE: AUGUST 26, 1993
COMPUTED BY: AMB
DRAWN BY: CAD
CHECKED BY: JDH
DRAWING: C:\DCADWG\WRIGHT2
FIELD BOOK: 110
JOB NO.: 93041

PREPARED BY:
HOWARD COUNTY DPW
BUREAU OF ENGINEERING
SURVEY & DRAFTING DIVISION
JOHN CARROLL BUILDING
3450 COURTHOUSE DRIVE
ELLCOTT CITY, MD. 21043
(410) 313-2417