

10/24

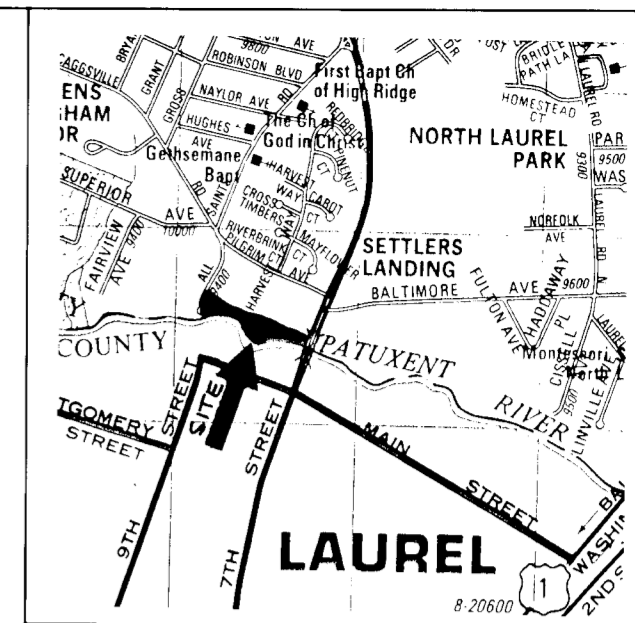

VICINITY MAP  
SCALE: 1"=2000'

LINE	DIRECTION	DISTANCE
L69	N 78°13'54" E	36.77'
L70	S 72°57'03" E	39.22'
L71	S 43°40'00" E	30.41'
L72	S 59°54'20" E	50.86'
L73	S 82°27'00" E	41.86'
L74	S 58°40'20" E	40.39'
L75	S 50°00'50" E	40.46'
L76	S 76°25'50" E	14.92'
L77	N 77°39'40" E	16.38'
L78	N 67°19'10" E	36.31'
L79	S 88°05'30" E	45.02'
L80	N 80°42'20" E	27.87'
L81	S 84°15'00" E	21.06'
L82	S 68°03'27" W	9.68'
L83	S 47°14'17" W	25.51'
L84	S 25°30'41" W	30.00'
L85	N 72°49'31" W	45.99'
L86	N 82°18'10" W	25.29'
L87	S 18°17'06" E	14.24'
L88	N 15°09'26" W	27.29'
L89	N 39°34'11" W	39.05'
L90	N 72°38'59" W	12.06'
L91	N 54°42'30" W	18.67'
L92	N 67°22'13" W	26.23'
L93	S 75°59'27" W	43.25'

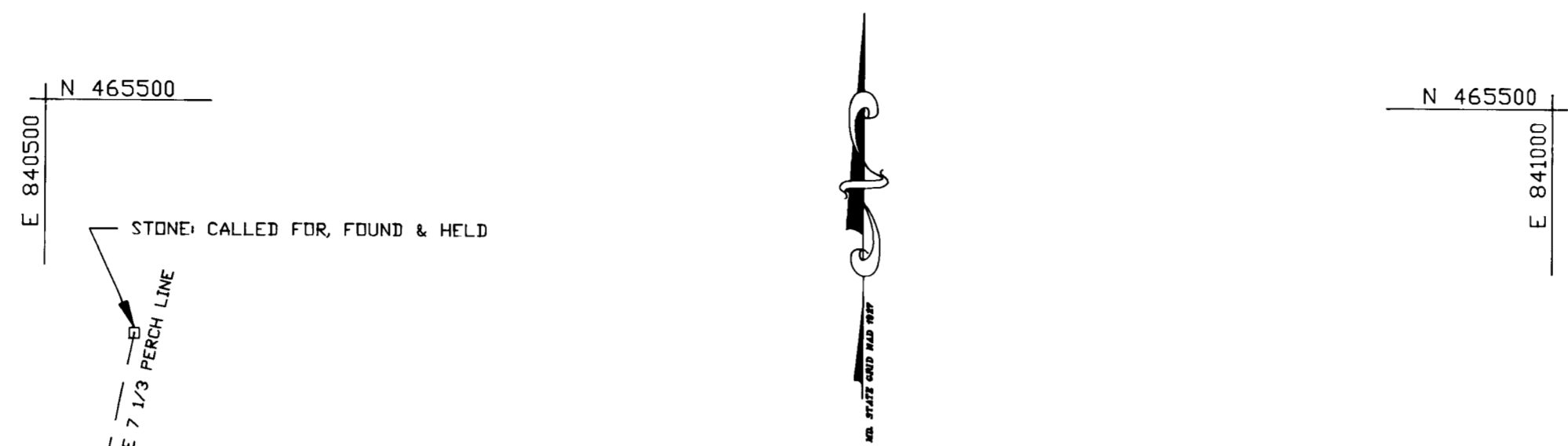

NO.	NORTH	EAST
1	465220.000	840782.000
6	465305.110	840503.740
33	464933.883	841203.324
41	465075.853	840902.876
45	465180.472	840787.931
65	465299.076	840384.743
66	465182.345	840416.864
67	464981.894	841243.958
68	465016.499	841020.997

- NOTES:
- COORDINATES SHOWN HEREON ARE BASED ON HOWARD COUNTY CONTROL STATIONS 1741003 AND 1741002.
  - THE NORTH EDGE OF THE PATUXENT RIVER IS THE HOWARD COUNTY BOUNDARY LINE.
  - BG&E 10' R/W IS APPROXIMATE DUE TO THE VAGUENESS OF THE DEED DESCRIPTION. (HOWARD COUNTY DEED 381/463) (P.G. COUNTY DEED 2666/529)
  - THIS PLAT IS BASED ON A FIELD BOUNDARY SURVEY PERFORMED ON OR ABOUT APRIL 17, 1991 BY THE HOWARD COUNTY DEPARTMENT OF PUBLIC WORKS.
  - FEE SIMPLE ACQUISITION REFERENCE: LIBER 1016 FOLIO 486 OF THE LAND RECORDS OF HOWARD COUNTY.
  - ⊙ DENOTES GRAPHIC POINT OF ANGLE BREAKS AND DOES NOT REPRESENT SURVEY MARKERS SET.

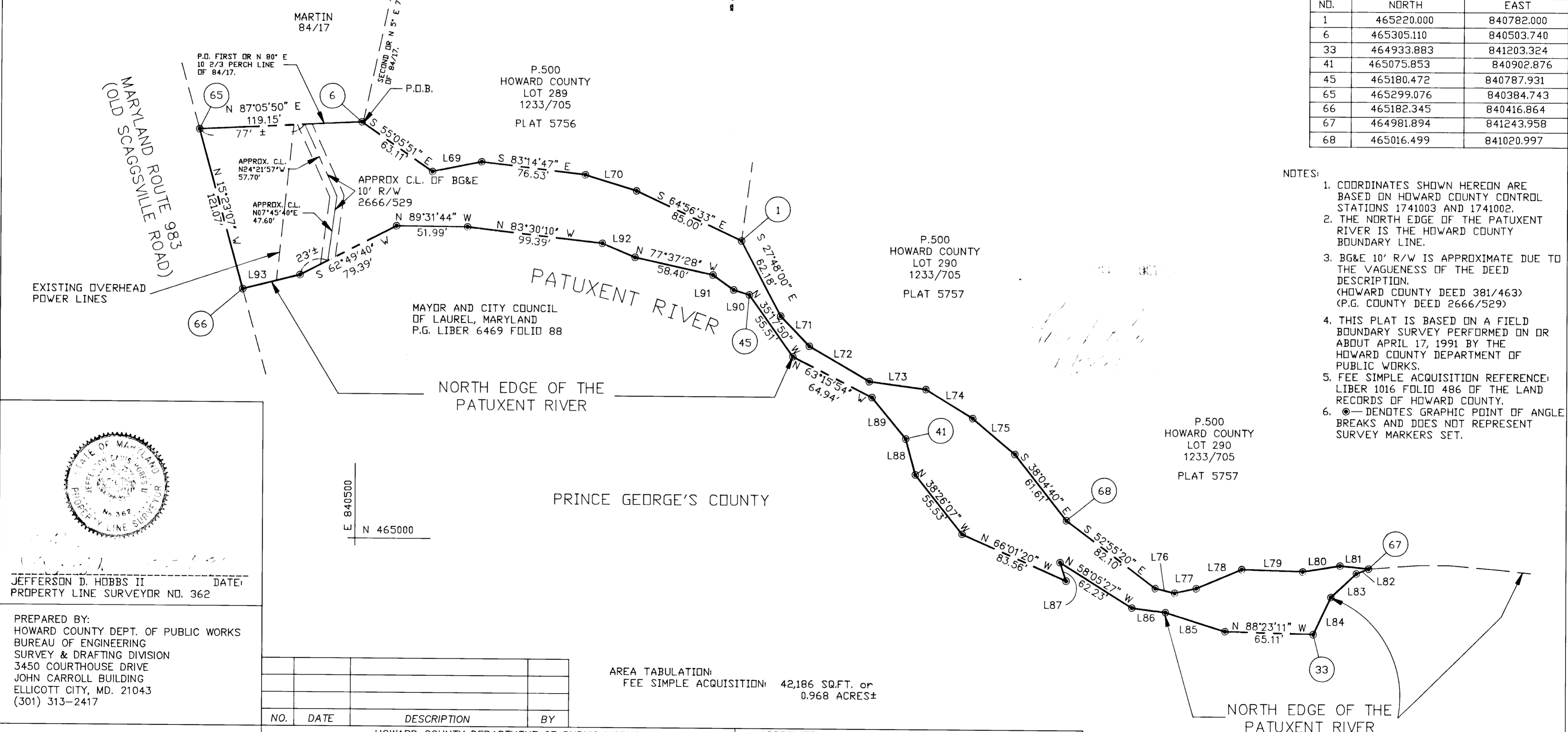

JEFFERSON D. HOBBS II DATE: \_\_\_\_\_  
PROPERTY LINE SURVEYOR NO. 362

PREPARED BY:  
HOWARD COUNTY DEPT. OF PUBLIC WORKS  
BUREAU OF ENGINEERING  
SURVEY & DRAFTING DIVISION  
3450 COURTHOUSE DRIVE  
JOHN CARROLL BUILDING  
ELLCOTT CITY, MD. 21043  
(301) 313-2417

NO.	DATE	DESCRIPTION	BY

AREA TABULATION:  
FEE SIMPLE ACQUISITION: 42,186 SQ.FT. or  
0.968 ACRES±

PLAT NO. N-3005-5  
CAPITAL PROJECT NO. N-3005  
SCALE: 1"=50'  
DATE: APRIL 18, 1991  
COMPUTED BY: AMB  
DRAWN BY: CAD  
CHECKED BY: JDH  
JOB NO.: 91031

HOWARD COUNTY DEPARTMENT OF PUBLIC WORKS  
FEE SIMPLE ACQUISITION  
from  
LEE J. and MARY A. WELLS, his wife, &  
RICHARD J. and JUNE KEATING, his wife  
6th. Election District Howard County, MD. Tax Map 50 Parcel 154

APPROVED:  
*Jeffrey D. Hobbs II* 3/26/91  
BUREAU OF ENGINEERING DATE  
*John D. Hackett* 3/26/91  
REAL ESTATE SERVICES DATE

