

PERCOLATION TEST DATA

LOT NUMBER	PREVIOUS LOT NUMBER	AVERAGE PER. TIME IN MINUTES PER SECOND INCH.	MAX DEPTH PERMITTED FOR EFFLUENT PIPE TO ENTER SEWAGE DISPOSAL AREA AT ITS HIGHEST ELEVATION WITH REFERENCE TO EXISTING GRADE AT TIME OF PERCOLATION TEST.
1	3	6 MIN.	4'
2	4	3 MIN.	7 1/2' (DEEP)
3	10	5 MIN.	3 1/2'
4	10	4 MIN.	5 1/2' (SHALLOW)
5	10	7 1/2 MIN.	3 1/2'
6	11	7 MIN.	4'
7	12	3 1/2 MIN.	3'
8	13	3 1/2 MIN.	3 1/2'
9	14	3 MIN.	3'
10	15	2 1/2 MIN.	3'
11	16	4 MIN.	3'
12	17	12 MIN.	4'
13	18	2 1/2 MIN.	3'
14	19	3 MIN.	3 1/2'

APPROVED FOR PRIVATE WATER AND PRIVATE SEWAGE SYSTEMS HOWARD COUNTY HEALTH DEPARTMENT
 COUNTY HEALTH OFFICER DATE

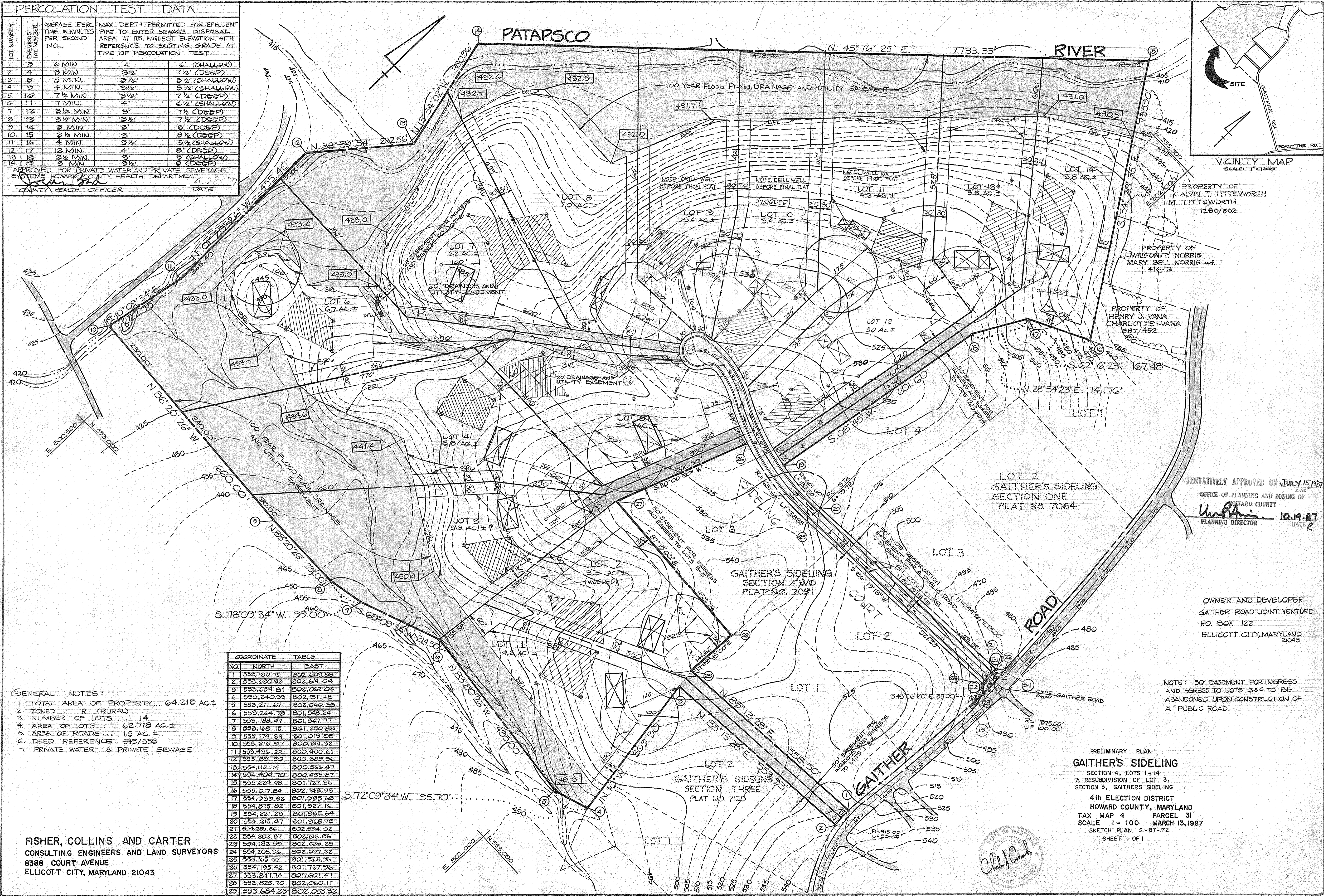
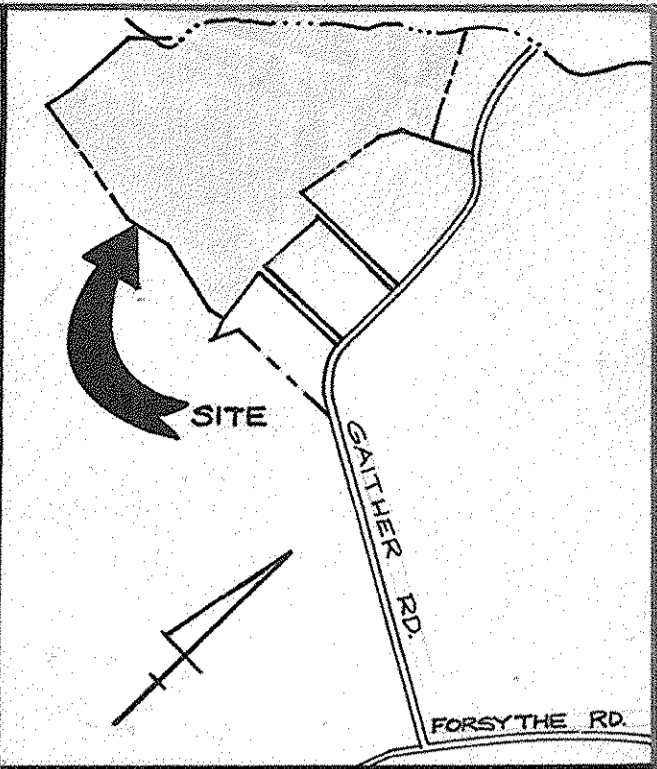

TENTATIVELY APPROVED ON JULY 15, 1987
 OFFICE OF PLANNING AND ZONING OF HOWARD COUNTY
 Planning Director
 DATE 10.19.87

OWNER AND DEVELOPER
 GAITHER ROAD JOINT VENTURE
 P.O. BOX 122
 ELLICOTT CITY, MARYLAND 21043

NOTE: 50' EASEMENT FOR INGRESS AND EGRESS TO LOTS 3&4 TO BE ABANDONED UPON CONSTRUCTION OF A PUBLIC ROAD.

PRELIMINARY PLAN
GAITHER'S SIDELING
 SECTION 4, LOTS 1-14
 A RESUBDIVISION OF LOT 3,
 SECTION 3, GAITHER'S SIDELING
 4th ELECTION DISTRICT
 HOWARD COUNTY, MARYLAND
 TAX MAP 4 PARCEL 31
 SCALE 1" = 100' MARCH 13, 1987
 SKETCH PLAN S-87-72
 SHEET 1 OF 1

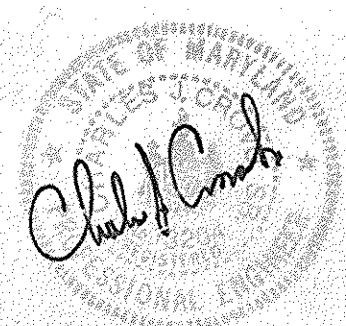

- GENERAL NOTES:
- TOTAL AREA OF PROPERTY... 64.218 AC.±
 - ZONED... R (RURAL)
 - NUMBER OF LOTS... 14
 - AREA OF LOTS... 62.718 AC.±
 - AREA OF ROADS... 1.5 AC.±
 - DEED REFERENCE 1549/558
 - PRIVATE WATER & PRIVATE SEWAGE

NO.	NORTH	EAST
1	553,730.75	802,609.88
2	553,620.92	802,614.04
3	553,634.81	802,062.04
4	553,240.99	802,131.48
5	553,211.67	802,040.28
6	553,224.73	801,548.24
7	553,188.47	801,247.77
8	553,168.15	801,250.88
9	553,174.84	801,019.98
10	553,216.97	800,361.32
11	553,436.22	800,400.61
12	553,391.50	800,389.96
13	554,112.74	800,566.47
14	554,404.70	800,495.87
15	555,624.48	801,727.36
16	555,017.84	802,143.93
17	554,939.92	801,995.68
18	554,815.82	801,927.16
19	554,221.23	801,835.64
20	554,215.47	801,965.75
21	554,255.84	802,594.02
22	554,282.37	802,616.86
23	554,182.59	802,623.20
24	554,205.96	802,597.22
25	554,165.57	801,948.96
26	554,195.42	801,727.96
27	553,847.74	801,601.41
28	553,825.70	802,060.11
29	553,684.25	802,053.32

FISHER, COLLINS AND CARTER
 CONSULTING ENGINEERS AND LAND SURVEYORS
 8388 COURT AVENUE
 ELLICOTT CITY, MARYLAND 21043