

**GENERAL NOTES (CONT.)**  
 13. BOUNDARY SHOWN HEREON IS TIED TO THE MARYLAND STATE PLANE COORDINATE SYSTEM.

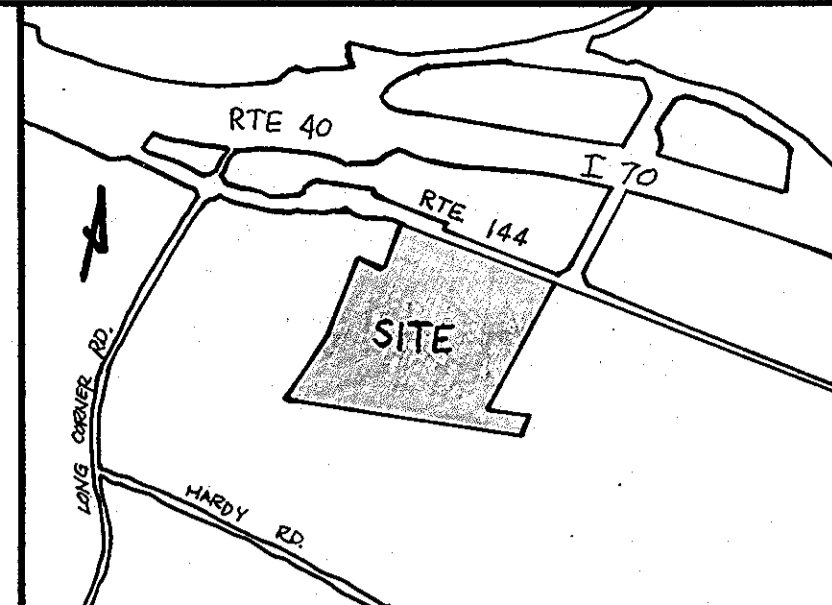

**VICINITY MAP**  
 SCALE: 1"=600'

**GENERAL NOTES**

1. TAX MAP: 2 PARCEL: 124
2. DEED REFERENCE: C43/235
3. EXISTING ZONING: R
4. PRIVATE WATER AND PRIVATE SEWAGE TO BE UTILIZED.
5. MD. RTE. 144 IS AN EXISTING PUBLIC ROAD.
6. TOTAL AREA OF SITE: 43.28 AC.
7. TOTAL NO. OF LOTS: 12.
8. TOTAL AREA OF ROAD DEDICATION: 1.1 AC ±
9. BOUNDARY SHOWN HEREON IS BASED ON A FIELD SURVEY.
10. TOPO SHOWN HEREON IS BASED ON HOWARD CO. 1"=200' AERIAL TOPO MAPS.
11. TOTAL AREA OF LOTS: 42.2 AC ±
12. THE LOTS SHOWN HEREON COMPLY WITH THE MINIMUM OWNERSHIP WIDTH AND LOT AREA AS REQUIRED BY THE MARYLAND STATE DEPARTMENT OF HEALTH AND MENTAL HYGIENE.
13. THIS AREA DESIGNATES A PRIVATE SEWAGE EASEMENT OF APPROXIMATELY 10,000 SQ. FT. AS REQUIRED BY THE MARYLAND STATE DEPARTMENT OF HEALTH AND MENTAL HYGIENE FOR INDIVIDUAL SEWAGE DISPOSAL. IMPROVEMENTS OF ANY NATURE IN THIS AREA ARE RESTRICTED UNTIL PUBLIC SEWAGE IS AVAILABLE AND SERVING ANY RESIDENTIAL STRUCTURES CONSTRUCTED ON THESE BUILDING SITES. THESE EASEMENTS SHALL BECOME NULL AND VOID UPON CONNECTION TO A PUBLIC SEWAGE SYSTEM. THE COUNTY HEALTH OFFICER SHALL HAVE THE AUTHORITY TO GRANT ENCROACHMENTS INTO THE PRIVATE SEWAGE EASEMENT. RECORDATION OF A MODIFIED SEWAGE EASEMENT SHALL NOT BE NECESSARY.
14. ALL PERCOLATION TEST HOLES SHOWN HEREON HAVE BEEN FIELD LOCATED AND SHOWN THIS (O).

APPROVED FOR PRIVATE WATER AND PRIVATE SEWAGE SYSTEMS, HOWARD COUNTY HEALTH DEPARTMENT  
*John J. Davis* 5-6-86  
 HOWARD COUNTY HEALTH OFFICER DATE

**PERCOLATION TEST DATA**

OLD LOT NO.	NEW LOT NO.	AVERAGE PERC. TIME IN MINUTES FOR SECOND INCH	MAXIMUM DEPTH PERMITTED FOR EFFLUENT PIPE TO EXTER SEWAGE DISPOSAL AREA AT ITS HIGHEST ELEV WITH REFERENCE TO E.L. GRADE AT TIME OF TEST.
1	1	18	5'
2	2	12	5'
3	3	5	3.6'
4, 5	4	10	4'
4, 5, 6	5	10	3.5'
5, 6, 7	6	5	4.5'
7, 8	7	8	4'
7, 8	8	8	3'
9	9	5	3'
10	10	5	3.5'
11	11	15	4'
12	12	8	3'

TENTATIVELY APPROVED ON SEPT. 18, 1986 DATE  
 OFFICE OF PLANNING AND ZONING OF  
 HOWARD COUNTY  
*Thomas L. Harris* 2-13-87  
 PLANNING DIRECTOR DATE

**OWNER/DEVELOPER**

RICHARD M. HOUGH  
 17591 RTE. 144  
 MT. AIRY, MD. 21771

TITLE	<b>PRELIMINARY PLAN</b>		
PROJECT	<b>COUNTRY VIEW</b>		
LOCATION	TAX MAP 2, PARCEL 124 ; FOURTH ELECTION DISTRICT	APZ FILE NO.: 5-85-11 HOWARD COUNTY, MARYLAND	
DATE	NOV, 1985	SCALE	1"=100'
DESIGN BY	D.R.	DRAWN BY	S.D.K.
CHECKED BY	JAB	DRAWING NO.	1 OF 1
JOB NO.	94138		
<b>boender associates</b> engineers 3665 ELLICOTT MILLS DRIVE ELLICOTT CITY, MARYLAND 21103 301-465-7777			
<b>planners</b>			



*Walter Davis* 12-19-85

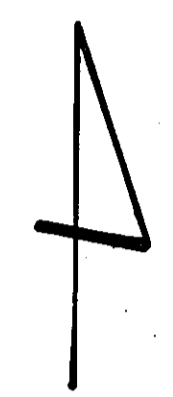
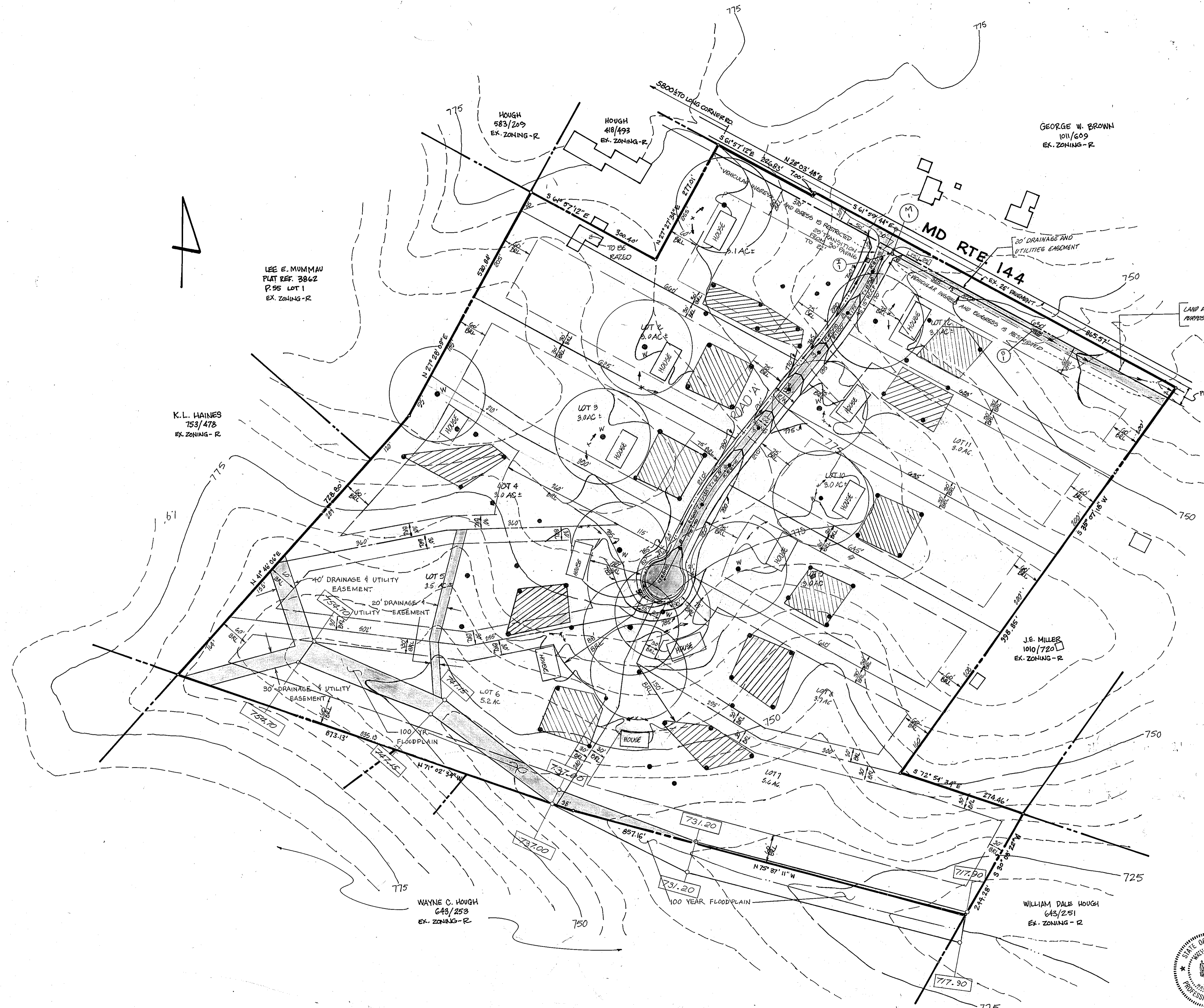

K.L. HAINES  
 753/478  
 EX. ZONING-R

LEE E. MUMMAU  
 PLAT REF. 3862  
 P. 55 LOT 1  
 EX. ZONING-R

HOUGH  
 583/209  
 EX. ZONING-R

HOUGH  
 418/493  
 EX. ZONING-R

GEORGE W. BROWN  
 101/609  
 EX. ZONING-R

J.E. MILLER  
 1010/720  
 EX. ZONING-R

WAYNE C. HOUGH  
 643/253  
 EX. ZONING-R

WILLIAM DALE HOUGH  
 643/251  
 EX. ZONING-R