

*James M. ...* 3-26-86  
 County Health Officer Date

PERC TESTS FOR SUBDIVISION				
LOT#	SECTION	AVG. TIME	MAX. DEPTH OF INLET	REMARKS
4	2	5 MIN.	2 FEET	
5		7 MIN.	2 FEET	
6		4 MIN.	3 FEET	
7		3 MIN.	3 FEET	
8		4 MIN.	3 1/2 FEET	
9		5 MIN.	3 FEET	
10		5 MIN.	3 FEET	
11		12 MIN.	3 FEET	
12		14 MIN.	4 FEET	
13		10 MIN.	3 FEET	
14		16 MIN.	3 FEET	
15		4 MIN.	3 FEET	
16		11 MIN.	3 FEET	
17		3 MIN.	3 FEET	
18		3 MIN.	3 FEET	
19		3 MIN.	3 FEET	

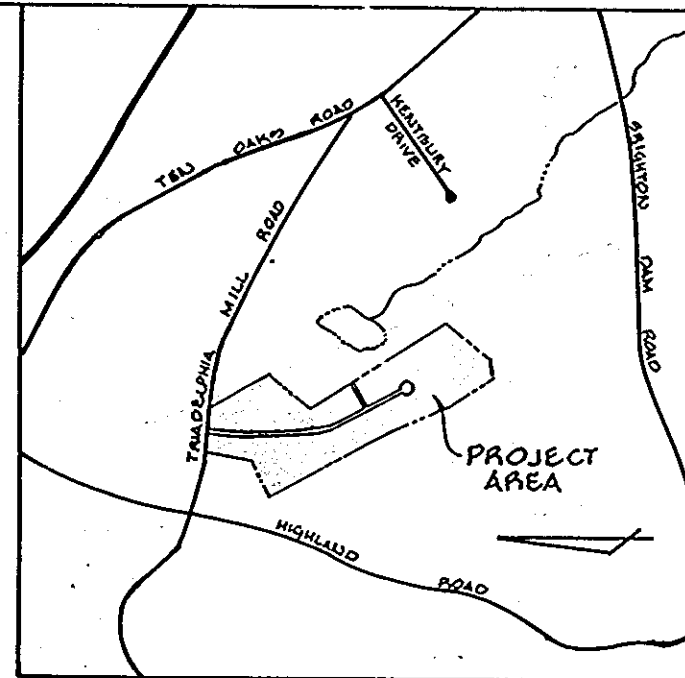

HOWARD COUNTY DATUM

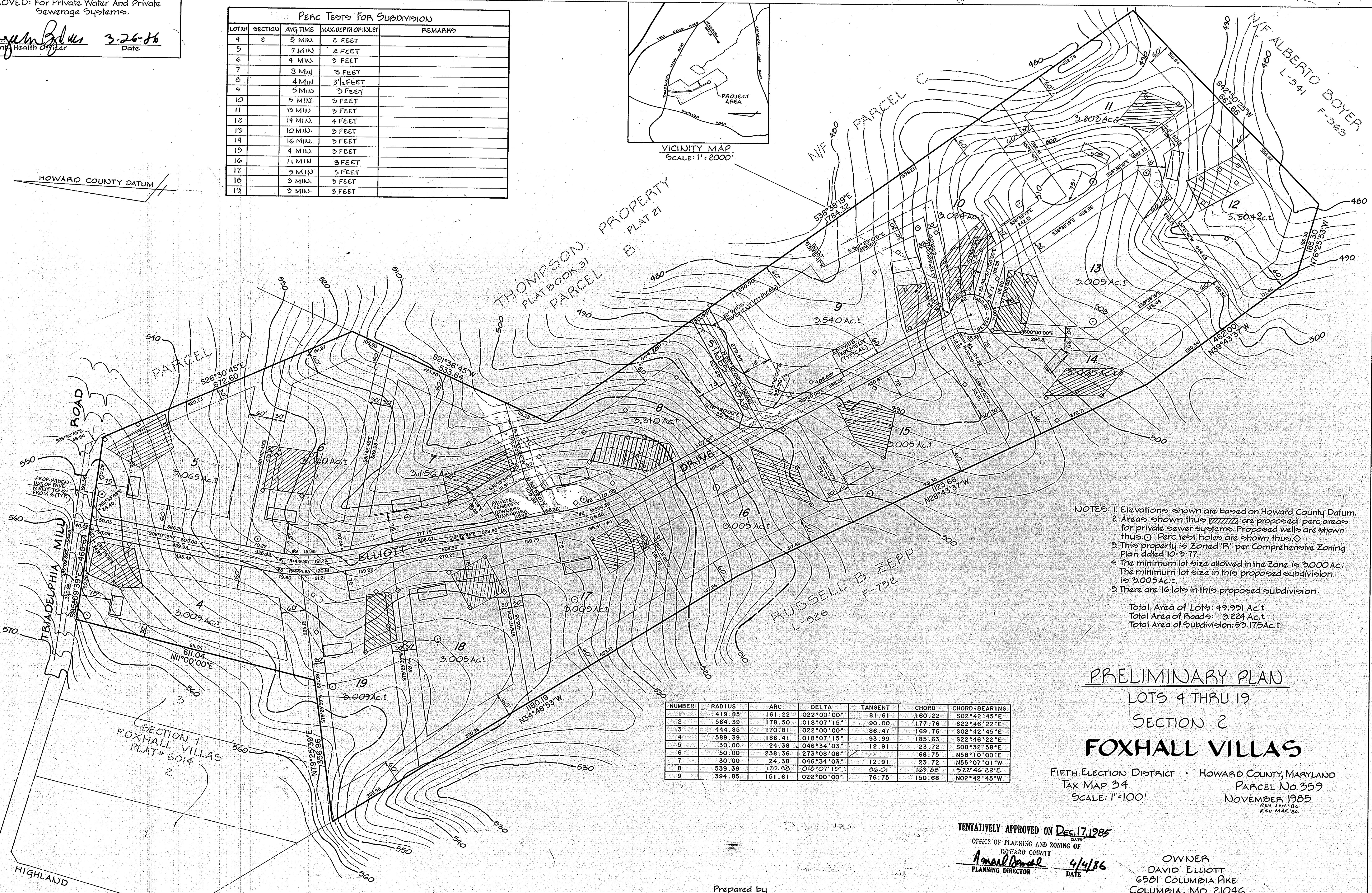

- NOTES: 1. Elevations shown are based on Howard County Datum.  
 2. Areas shown thus [hatched] are proposed perc areas for private sewer systems. Proposed wells are shown thus [circle with dot]. Perc test holes are shown thus [circle with cross].  
 3. This property is Zoned 'R' per Comprehensive Zoning Plan dated 10-2-77.  
 4. The minimum lot size allowed in the Zone is 2.000 Ac. The minimum lot size in this proposed subdivision is 2.005 Ac.  
 5. There are 16 lots in this proposed subdivision.

Total Area of Lots: 49.951 Ac.  
 Total Area of Roads: 3.224 Ac.  
 Total Area of Subdivision: 53.175 Ac.

**PRELIMINARY PLAN**  
 LOTS 4 THRU 19  
 SECTION 2  
**FOXHALL VILLAS**

FIFTH ELECTION DISTRICT - HOWARD COUNTY, MARYLAND  
 TAX MAP 34 PARCEL No. 359  
 SCALE: 1"=100'  
 NOVEMBER 1985  
REV. JAN. 86 REV. MAR. 86

NUMBER	RADIUS	ARC	DELTA	TANGENT	CHORD	CHORD-BEARING
1	419.85	161.22	022°00'00"	81.61	160.22	S02°42'45"E
2	564.39	178.50	018°07'15"	90.00	177.76	S22°46'22"E
3	444.85	170.81	022°00'00"	86.47	169.76	S02°42'45"E
4	589.39	186.41	018°07'15"	93.99	185.63	S22°46'22"E
5	30.00	24.38	046°34'03"	12.91	23.72	S08°32'58"E
6	50.00	238.36	273°08'06"	---	68.75	N58°10'00"E
7	30.00	24.38	046°34'03"	12.91	23.72	N55°07'01"W
8	539.39	170.81	018°07'15"	86.01	169.88	S22°46'22"E
9	394.85	151.61	022°00'00"	76.75	150.68	N02°42'45"W

TENTATIVELY APPROVED ON **Dec. 17, 1985**  
DATE  
 OFFICE OF PLANNING AND ZONING OF  
 HOWARD COUNTY  
*Amal ...*  
 PLANNING DIRECTOR  
 DATE **4/4/86**

Prepared by  
 THE J.E. CLARK CO.  
 P.O. Box 147  
 LAUREL, MD. 20707

OWNER  
 DAVID ELLIOTT  
 6501 COLUMBIA PIKE  
 COLUMBIA, MD. 21046  
 997-5833