

Corridor Industrial Park  
Section 1  
Plat Book 31, Folio 20

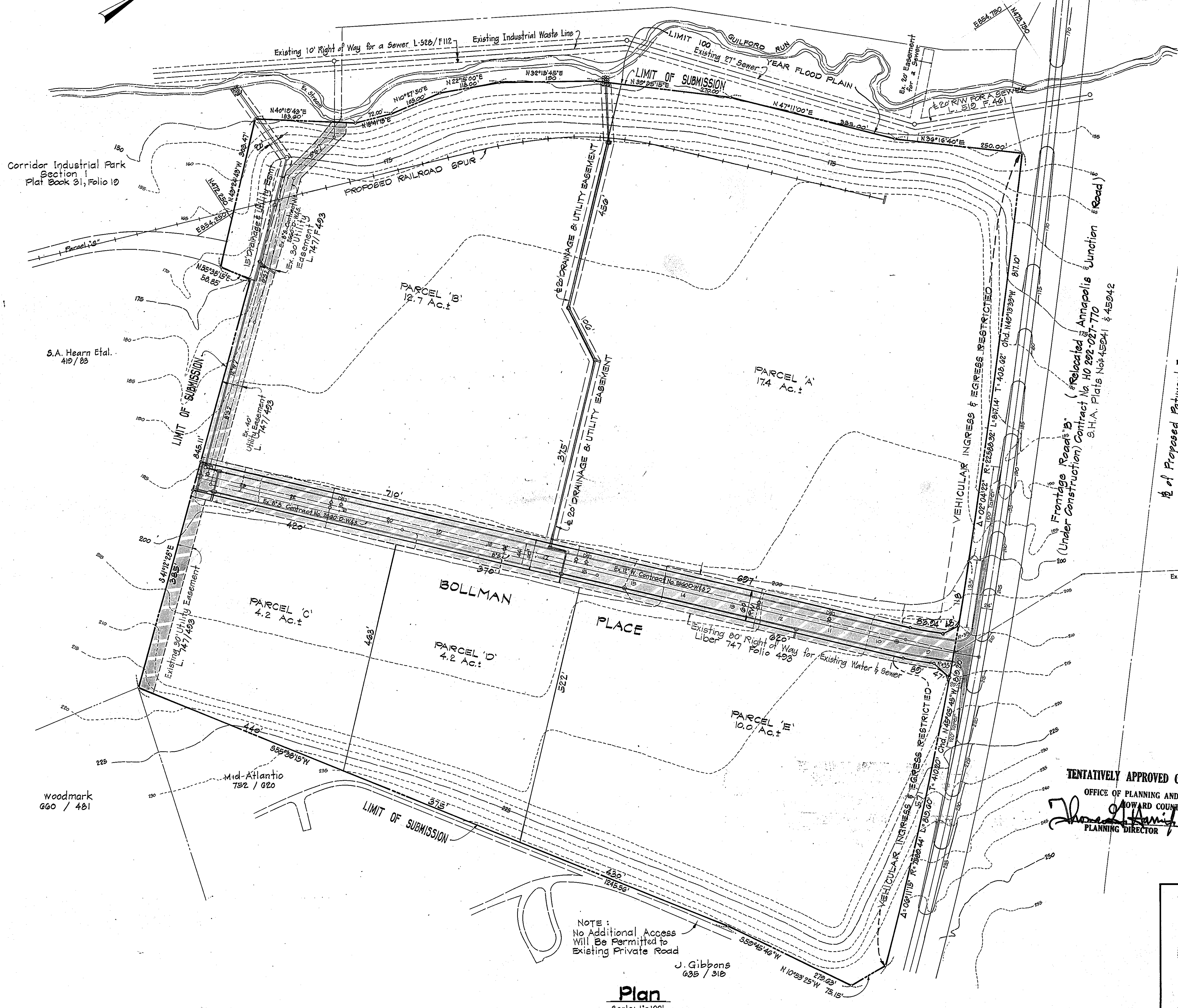

Corridor Industrial Park  
Section 1  
Plat Book 31, Folio 10

S.A. Hearn Etal.  
419/88

Woodmark  
660 / 481

Mid-Atlantic  
782 / 020

NOTE:  
No Additional Access  
Will Be Permitted to  
Existing Private Road

J. Gibbons  
635 / 316

Plan  
Scale: 1"=100'

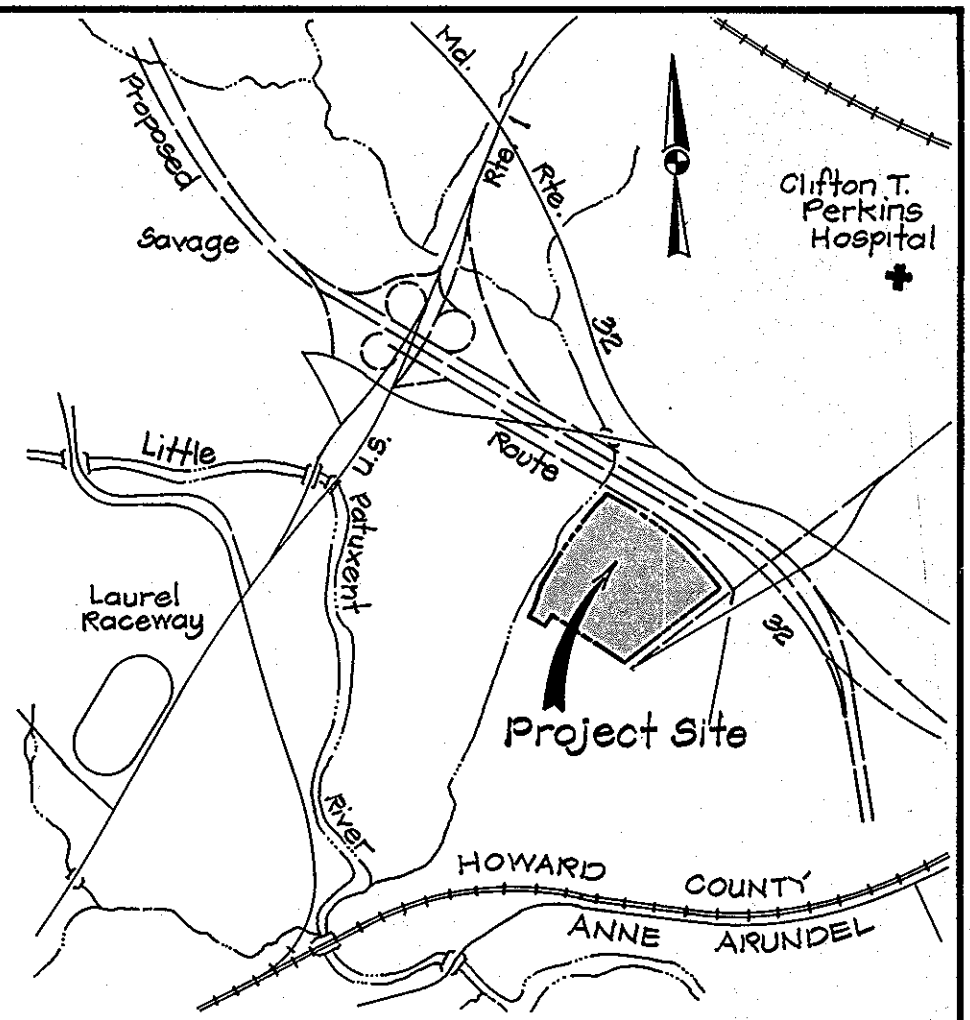

**Vicinity Map**  
Scale: 1"=2000'

- General Notes**
- Existing Zoning M-2
  - Topography taken from maps supplied by Maps, Inc.
  - Sewer and Water systems are available for hookup.
  - All property lines shown are taken from property survey supplied by Purdum and Jeschke.
  - LEGEND:  
 - - - - - Property Line  
 - - - - - Existing 25' Contour  
 - - - - - Existing 5' Contour  
 - - - - - Existing Sewer  
 - - - - - Existing Water  
 - - - - - Proposed Contour  
 - - - - - Proposed Curbing
  - Total Area of Parcels 48,5379  
 Total Area of RW 2,1028  
 Total Area of Site 50,6477

TENTATIVELY APPROVED ON **JULY 29, 1981**  
 OFFICE OF PLANNING AND ZONING OF  
 HOWARD COUNTY  
*Thomas A. Hamill*  
 PLANNING DIRECTOR  
 DATE **10-8-81**

7-1-81  
Date

*Thomas A. Hamill*  
Professional Engr. No. 10551

Date	No	Revision Description
<b>CORRIDOR INDUSTRIAL PARK</b> Section 2		
6th Election District		Howard County, Maryland
Owner & Developer The Columbia Industrial Development Corporation The Rouse Company Columbia, Maryland		
CENTURY ENGINEERING, INC. CONSULTING ENGINEERS • PLANNERS TOWSON, MARYLAND 21204		
AREA	Tax Map 48, Parcel 18	
TITLE	PRELIMINARY PLAN	
Des By	Scale: As Shown	Proj No 1081
Drn By J.D.C.	Date March 18, 1981	Drawing No.
Chk By	Approved	OF

P-82-01