

LOCATION MAP
SCALE: 1" = 200'

LOT 1
PART OF THE PROPERTY
OF
JOSEPH H. CLARK
PLAT 35/15

LAND OF
RENE GELDER
707/002
ZONING: R-20 DISTRICT (RESIDENTIAL
SINGLE)

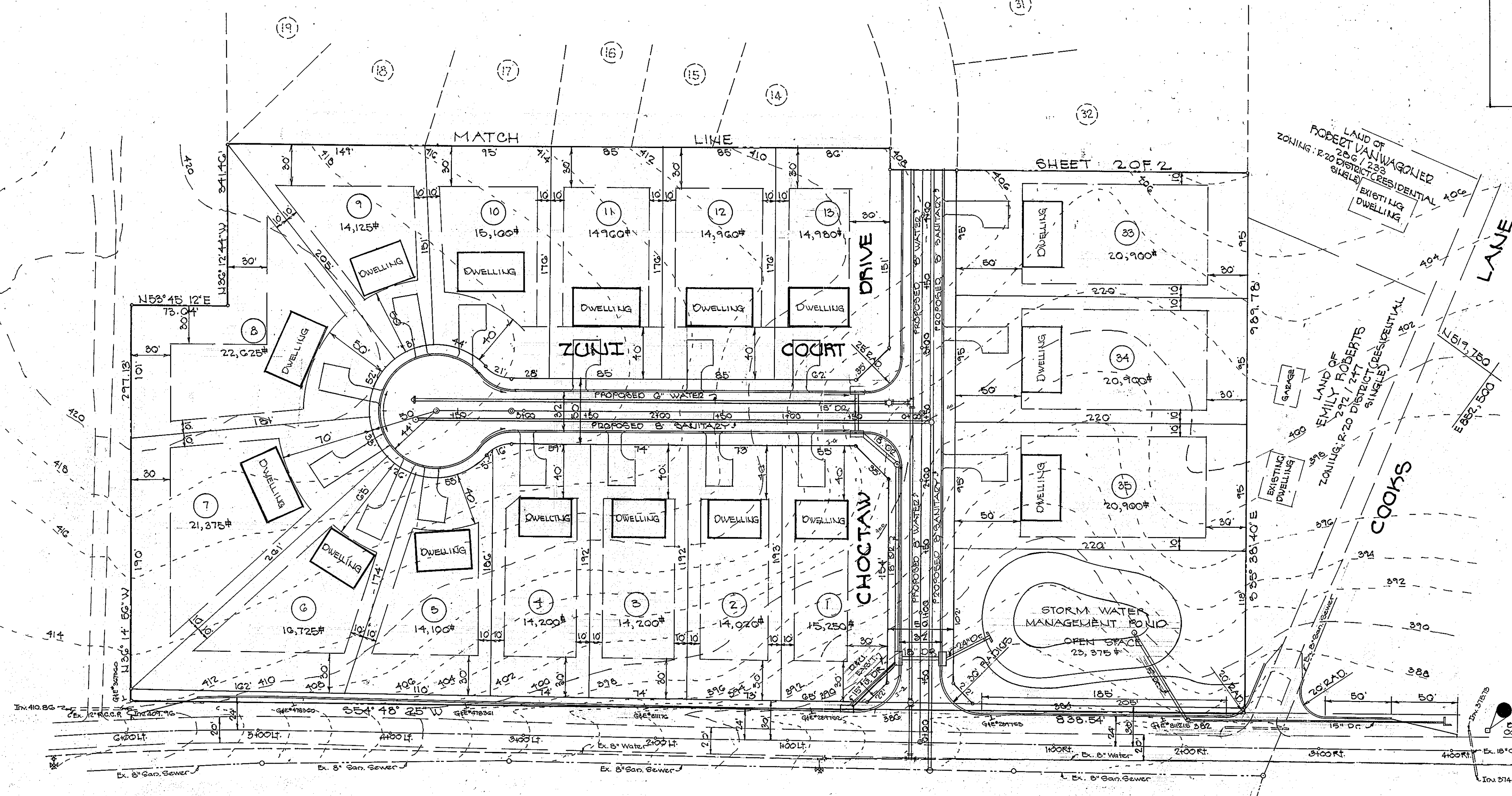

MARYLAND ROUTE #987

TENTATIVELY APPROVED ON Oct. 31, 1979
DATE
OFFICE OF PLANNING AND ZONING OF
HOWARD COUNTY
Thomas J. Hamrick 11-6-79
PLANNING DIRECTOR DATE

DEVELOPMENT DATA

TRACT ACREAGE	20 AC ±
ZONING	R-20
MIN LOT SIZE	14,000 #
NO. LOTS PROPOSED	35
ACREAGE OF LOTS	140 AS ±
PUBLIC ROADWAY AREA	2.0 AS ±
OPEN SPACE	4.0 AS ±
WATER	PUBLIC
SEWER	PUBLIC

PRELIMINARY PLAN
"KEYWAYDIN"
LOCATED
TOLL HOUSE ROAD
MARYLAND ROUTE #987
TAX MAP 24 PARCEL 201
2ND ELECT. DIST. HOWARD CO. MD.
SCALE 1" = 50'
SHEET 1 OF 2

ENGINEERS
HODKINS ASSOCIATES INC.
ENGINEERS, SURVEYORS AND
LANDSCAPE ARCHITECTS
100 NORTH MAIN STREET
BEL AIR, MARYLAND 21014
838-0888 879-8171

DEVELOPER
B & G ASSOCIATES
% JACK GIBSON
9606 BELAIR ROAD
BALTIMORE, MARYLAND
21286

OWNER
JOSEPH H. CLARK
1015 WOODLEY ROAD
ELLCOTT CITY, MD.
21043

ENGINEERS
 HODKINS ASSOCIATES INC.
 ENGINEERS, SURVEYORS AND
 LANDSCAPE ARCHITECTS
 100 NORTH MAIN STREET
 BEL AIR, MARYLAND 21014
 838-0866 879-8117

DEVELOPER
 D & G ASSOCIATES
 % JACK GIBSON
 9606 BELAIR ROAD
 BALTIMORE, MARYLAND
 21286

OWNER
 JOSEPH H. CLARK
 4016 WOODLEY ROAD
 ELLICOTT CITY, MD.
 21043

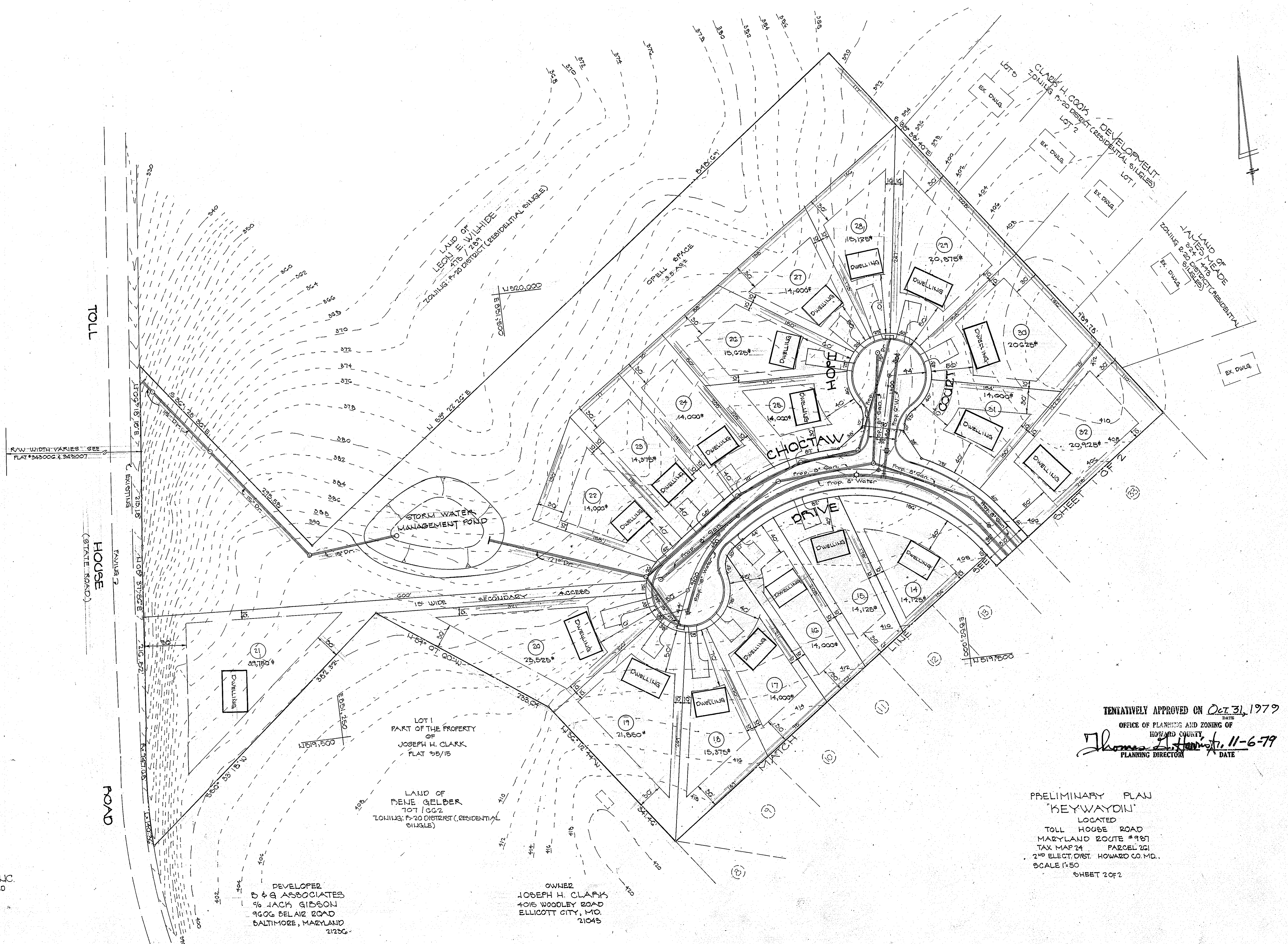

DATE
 TENTATIVELY APPROVED ON Oct 31, 1979
 OFFICE OF PLANNING AND ZONING OF
 HOWARD COUNTY
 Thomas L. Hunt, 11-6-79
 PLANNING DIRECTOR DATE

PRELIMINARY PLAN
 "KEYWAYDIN"
 LOCATED
 TOLL HOUSE ROAD
 MARYLAND ROUTE #981
 TAX MAP 24 PARCEL 201
 2ND ELECT. DIST. HOWARD CO. MD.
 SCALE 1"=50'
 SHEET 2 OF 2