

F.S.P. 10

338

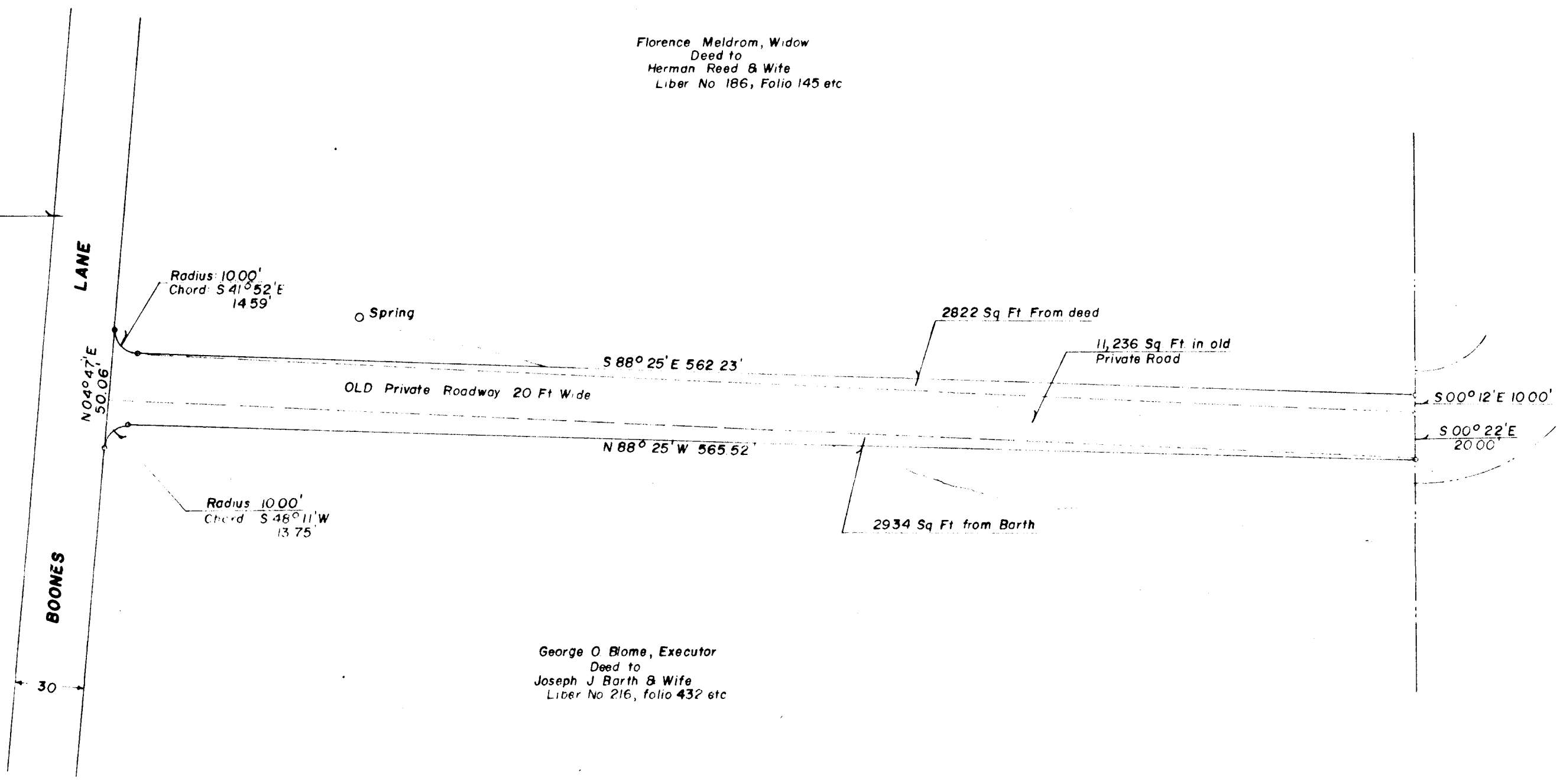

J.R. Brandenburg et al  
deed to  
Howard County Commissioners  
November 5, 1949



Florence Meldrom, Widow  
Deed to  
Herman Reed & Wife  
Liber No 186, Folio 145 etc

George O Blome, Executor  
Deed to  
Joseph J Barth & Wife  
Liber No 216, folio 432 etc

PLAT OF SURVEY  
OF A PART OF  
MULLINEAUX LANE  
FOR  
IDA MULLINEAUX  
SECOND ELECTION DISTRICT OF HOWARD COUNTY  
ELLICOTT CITY, MARYLAND  
SCALE: 1 IN = 50 FT. DECEMBER 30, 1958

*Claude M. Skinner Jr*  
Claude M Skinner Jr Reg Engineer & Land Surveyor No 2237

Mu

338  
F.S.P. 10

PS 019