

PLAT OF SURVEY
 FOR
 HOWARD C. NICODEMUS
 FOURTH ELECTION DISTRICT OF HOWARD COUNTY
 WOODBINE, MARYLAND
 SCALE: 1 IN. = 200 FT. JANUARY 10, 1967

Claude M. Skinner Jr.
 Claude M. Skinner Jr. Reg. Eng. & Land Surveyor No. 2237

2436

PS 015 Ni

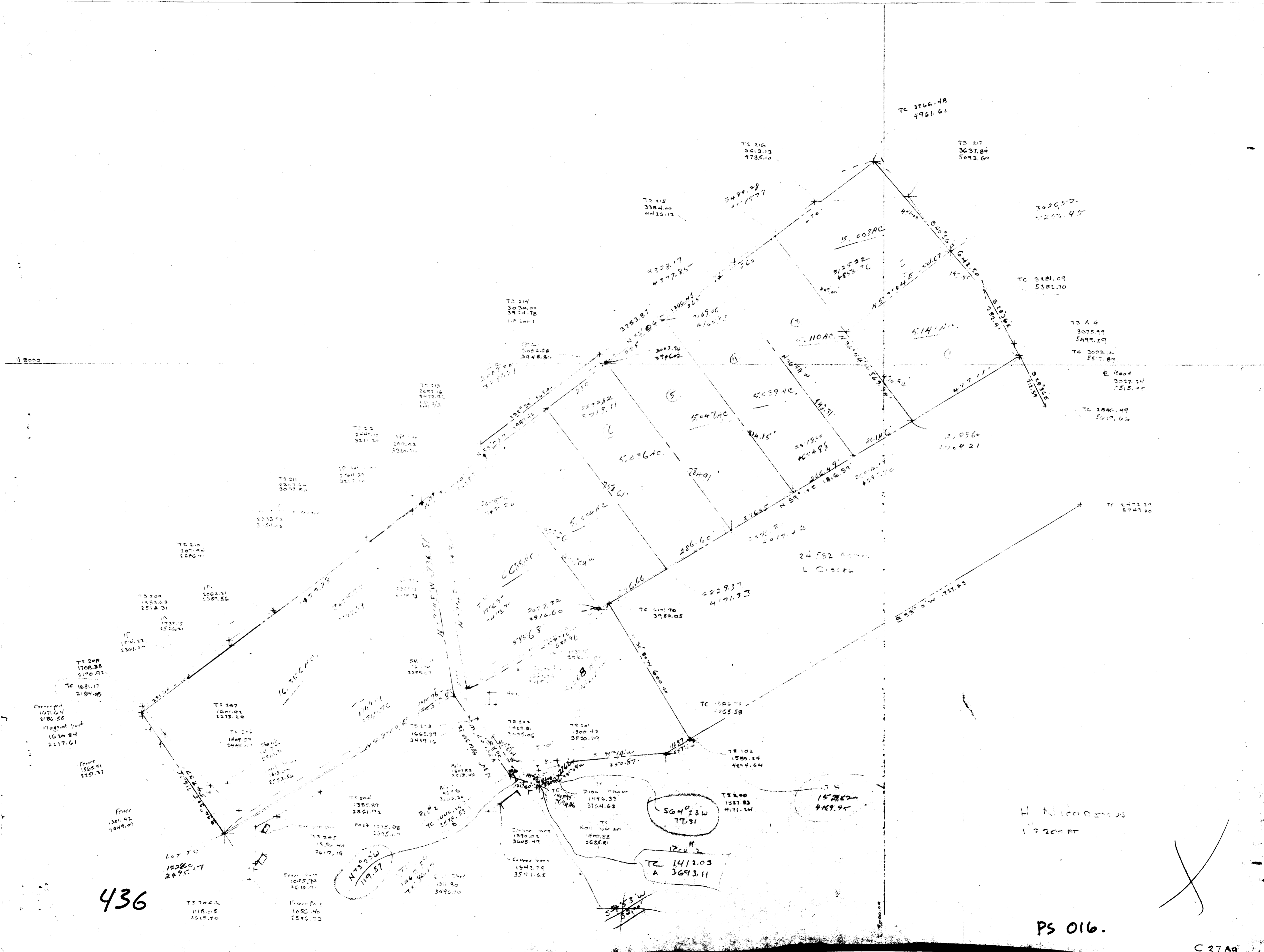

436

PS 016.

C 2788