

COORDINATES		
N <sup>o</sup>	NORTH	EAST
1	464,167.97	844,373.66
2	464,301.07	844,417.05
3	464,260.78	844,540.65
4	464,168.38	844,436.90

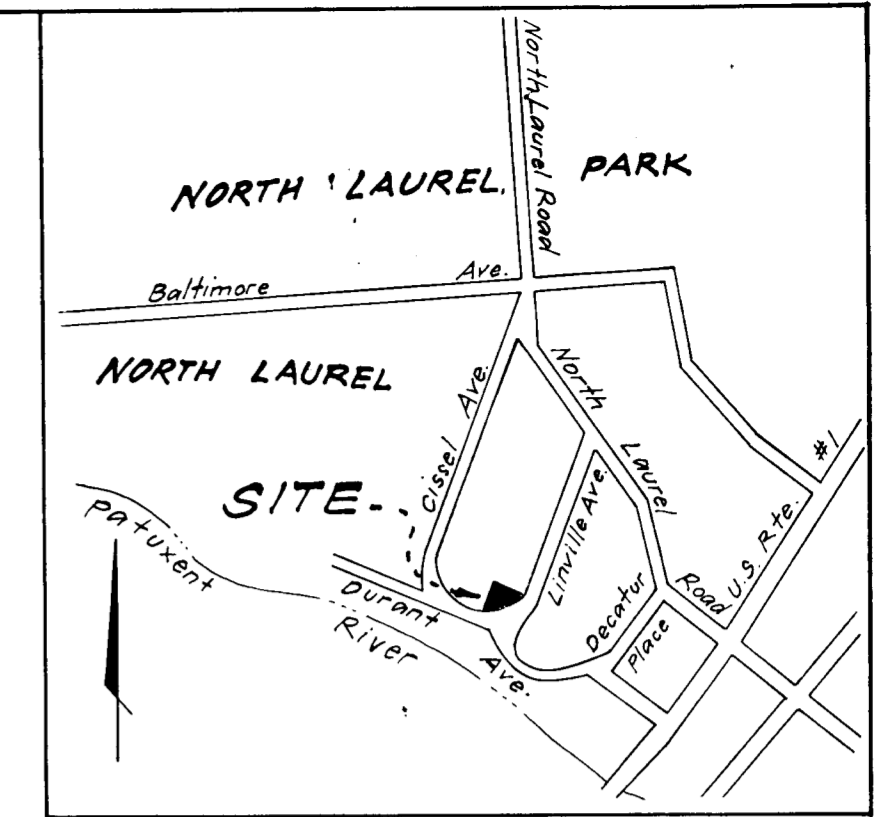
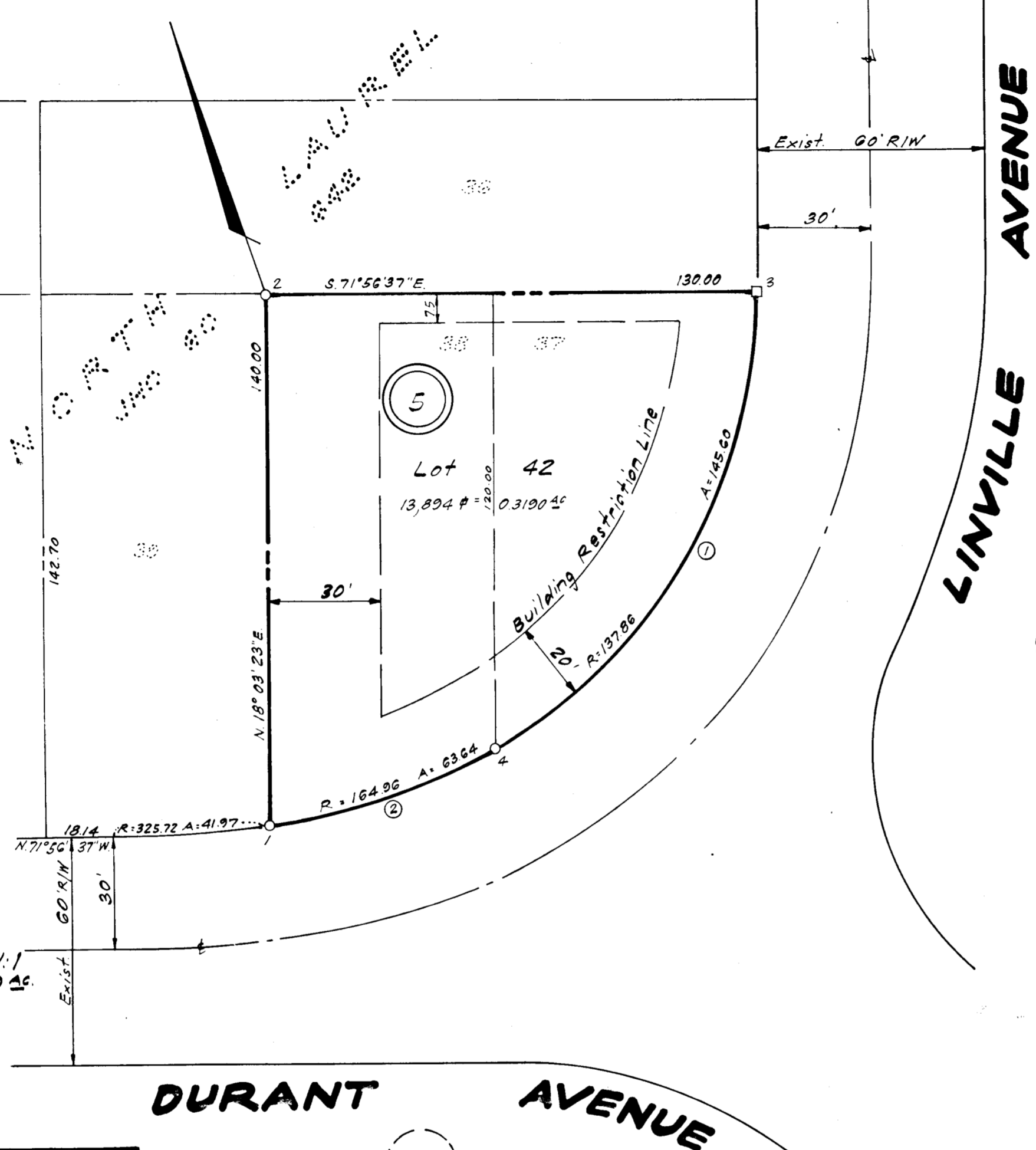

VICINITY MAP  
1" = 600'

- Notes:
- Coordinates and datum relate to Maryland State Plane Coordinate System. Source: Stations 1741001-R and 1741002-R recovered 1-10-84
  - Subject property zoned R:S.C. per 10-3-77 Comprehensive Zoning Plan
  - Water & Sewer service to these lots will be granted under the provisions of Section 18-122B of the Howard County Code.

- Notes:
- Total number of lots to be recorded: 1
  - Total area of lots: 13,894 sq ft = 0.3190 ac.
  - Total area of roadways including widening strips: 0
  - Total area of subdivision to be recorded: 13,894 sq ft

RECORDED PLAT 5820  
5-27-84

CURVE DATA						
N <sup>o</sup>	RADIUS	Δ	ARC	TAN.	CHORD	BEARING
1	137.86	60° 30' 47"	145.80	80.42	138.92	S 48° 18' 46" W.
2	164.96	22° 06' 16"	63.64	32.22	63.25	S 89° 37' 17" W.

Approved: Plans for (public) water and (public) sewerage system(s) have been approved by the Department of Health and Mental Hygiene, and these facilities will be available to all lots offered for sale.  
Peggy Anderson  
Date: 3-7-84

Approved: For (public) water and (public) sewerage systems, in conformance with the Master Plan of Water and Sewerage for Howard County.  
Howard County Health Officer  
Date: 3-22-84

Approved: Howard County Office of Planning & Zoning.  
Director  
Date: 3-22-84

Approved: For Storm Drainage Systems, Public Roads and Public Water & Sewerage Systems, Howard Co. Department of Public Works.  
Director  
Date: 3-22-84

**SURVEYOR'S CERTIFICATE**

I hereby certify that the Final Plat shown hereon is correct: that it is a resubdivision of part of the land conveyed by ANDREW S. GILLAN and HELEN A. GILLAN, to SOUTHERN PROPERTIES, Inc., by deed dated December 10, 1958 and recorded among the Land Records of Howard County, Maryland, in Liber 291 at Folio 365;

that it is also a resubdivision of Lots 37 and 38, Block "5" as shown on a plat of subdivision entitled "Revised Map of NORTH LAUREL" and recorded among the aforesaid Land Records in Liber J.H.O. No 60 at Folio 642;

that all monuments are in place as shown in accordance with the Annotated Code of Maryland, as amended.

1/23/84  
Clinton G. Light  
REG. P.E. & L.S., Md # 715

**OWNERS' DEDICATION**

We, SOUTHERN PROPERTIES, Inc., a Maryland Corporation by PEGGY ANDERSON, President, and MICHAEL ANDERSON, Secretary, owners of the property shown and described hereon, hereby adopt this plat of subdivision and in consideration of the approval of this Final Plat by the Office of Planning and Zoning, establish the minimum building restriction lines.

There are no suits of action, leases, liens or trusts on the property included in this plan of subdivision.

SEAL

SOUTHERN PROPERTIES, Inc.  
Peggy Anderson  
Date: 2/23/84  
Peggy Anderson  
President

Michael Anderson  
Date: 2/23/84  
Michael Anderson  
Secretary

LOT 42, BLOCK "5"  
A Resubdivision of Lots 37 & 38

**NORTH LAUREL**

Tax Map 50 Parcel No 470  
Sixth Election District  
Howard County, Maryland  
Scale: 1" = 30' January, 1984

**LIGHT, ELLIOTT & ASSOC.**  
ENGINEERS-PLANNERS-SURVEYORS  
8508 Adelphi Road  
Adelphi, Maryland  
422-6080

# 642