

COORDINATE TABLE		
NO.	NORTH	EAST
1	487384.17	812766.89
2	487518.57	813142.57
3	487492.99	813168.14
4	487117.76	813543.23
5	487155.08	813627.24
6	486863.70	813918.52
7	486621.26	813424.83
8	486868.10	813303.61
9	486714.02	812989.86
10	487343.26	812780.50

CURVE DATA					
NOS.	R.	L.	T.	Δ	CHORD.
3-10	10030'	415.56'	207.81'	02°-22'-26"	S 68°-52'-46" W, 415.52'

THE COORDINATES SHOWN HEREON ARE BASED ON THE MARYLAND STATE GRID SYSTEM.

NOTES:

- THIS AREA DESIGNATES A PRIVATE SEWAGE EASEMENT OF 10,000 SQUARE FEET AS REQUIRED BY THE MARYLAND STATE DEPARTMENT OF HEALTH AND MENTAL HYGIENE FOR INDIVIDUAL SEWAGE DISPOSAL. IMPROVEMENTS OF ANY NATURE IN THIS AREA ARE RESTRICTED UNTIL PUBLIC SEWAGE IS AVAILABLE. THESE EASEMENTS SHALL BECOME NULL AND VOID UPON CONNECTION TO A PUBLIC SEWAGE SYSTEM. THE COUNTY HEALTH OFFICER SHALL HAVE THE AUTHORITY TO GRANT VARIANCES FOR ENCROACHMENTS INTO THE PRIVATE SEWAGE EASEMENT. RECORDATION OF A MODIFIED SEWAGE EASEMENT SHALL NOT BE NECESSARY.
- THE LOTS SHOWN HEREON COMPLY WITH THE MINIMUM OWNERSHIP WIDTH AND LOT AREA AS REQUIRED BY THE MARYLAND STATE DEPARTMENT OF HEALTH AND MENTAL HYGIENE.
- SUBJECT PROPERTY ZONED "R" PER 10/3/77 COMPREHENSIVE ZONING PLAN.
- FOR FLAG OR PIPESTEM LOTS, REFUSE COLLECTION, SNOW REMOVAL AND ROAD MAINTENANCE ARE PROVIDED TO THE JUNCTION OF THE FLAG OR PIPESTEM AND THE ROAD RIGHT-OF-WAY LINE ONLY AND NOT ONTO THE FLAG OR PIPESTEM LOT DRIVEWAY.

EXISTING 25' EASEMENT FOR INGRESS AND EGRESS 0340/030

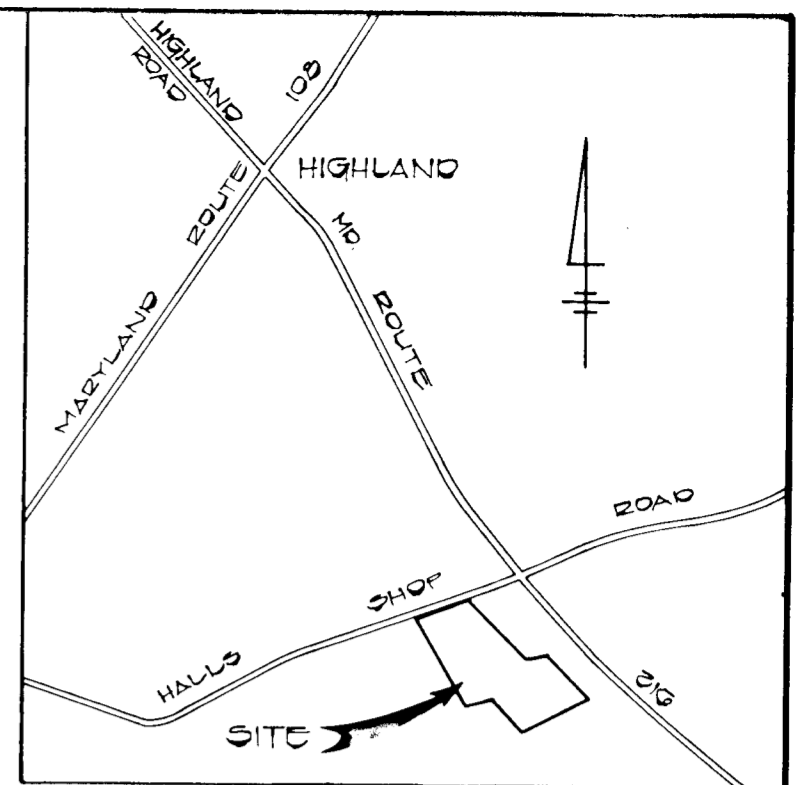
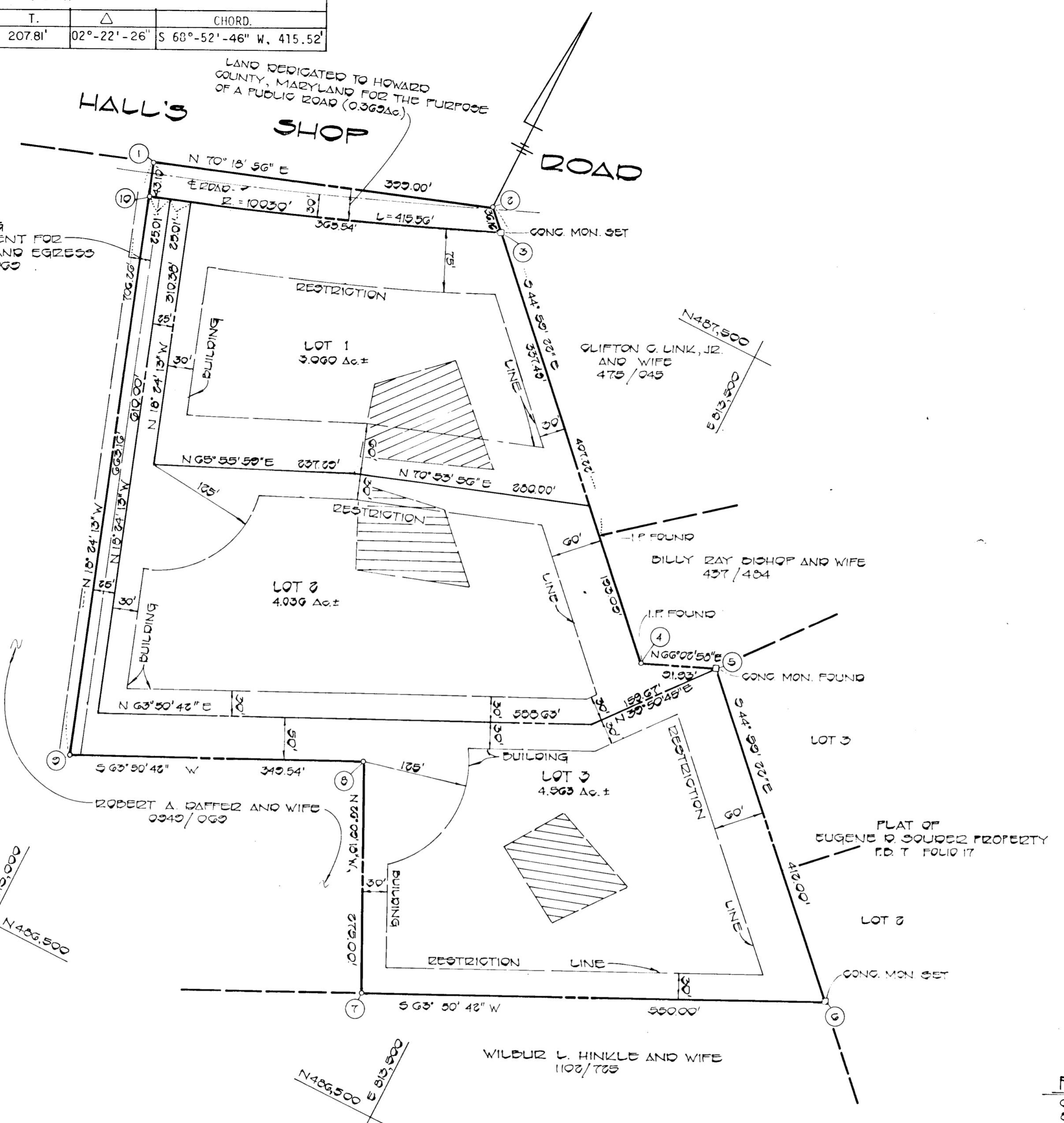

VICINITY MAP
SCALE: 1" = 1200'

AREA TABULATION	
NO. OF LOTS TO BE RECORDED	3
TOTAL AREA OF LOTS	11.960 Ac±
TOTAL AREA OF ROAD DEDICATION	0.360 Ac±
TOTAL AREA OF SUBDIVISION	12.320 Ac±

APPROVED: FOR PRIVATE WATER AND PRIVATE SEWERAGE SYSTEMS, HOWARD COUNTY HEALTH DEPARTMENT.
 HOWARD COUNTY HEALTH OFFICER _____ DATE _____

APPROVED: HOWARD COUNTY OFFICE OF PLANNING AND ZONING
 DIRECTOR _____ DATE 4-2-84

APPROVED: FOR STORM DRAINAGE SYSTEMS, AND PUBLIC ROADS.
 HOWARD COUNTY DEPARTMENT OF PUBLIC WORKS
 DIRECTOR _____ DATE _____

OWNER'S CERTIFICATE

I, RICHARD J. DEMMITT, OWNER OF THE PROPERTY SHOWN AND DESCRIBED HEREON, HEREBY ADOPT THIS PLAN OF SUBDIVISION, AND IN CONSIDERATION OF THE APPROVAL OF THIS FINAL PLAT BY THE OFFICE OF PLANNING AND ZONING, ESTABLISH THE MINIMUM BUILDING RESTRICTION LINES AND GRANT UNTO HOWARD COUNTY, MARYLAND, ITS SUCCESSORS AND ASSIGNS, (1) THE RIGHT TO LAY, CONSTRUCT AND MAINTAIN SEWERS, DRAINS, WATER PIPES AND OTHER MUNICIPAL UTILITIES AND SERVICES, IN AND UNDER ALL ROADS AND STREET RIGHT-OF-WAYS AND THE SPECIFIC EASEMENT AREAS SHOWN HEREON; (2) THE RIGHT TO REQUIRE DEDICATION FOR PUBLIC USE THE BEDS OF THE STREETS AND/OR ROADS, THE FLOODPLAINS AND OPEN SPACE WHERE APPLICABLE AND FOR GOOD AND OTHER VALUABLE CONSIDERATION, HEREBY GRANT THE RIGHT AND OPTION TO HOWARD COUNTY TO ACQUIRE THE FEE SIMPLE TITLE TO THE BEDS OF THE STREETS AND/OR ROADS AND FLOODPLAINS, STORM DRAINAGE FACILITIES AND OPEN SPACE WHERE APPLICABLE; AND (3) THE RIGHT TO REQUIRE DEDICATION OF WATERWAYS AND DRAINAGE EASEMENTS FOR THE SPECIFIC PURPOSE OF THEIR CONSTRUCTION, REPAIR AND MAINTENANCE; AND (4) THAT NO BUILDING OR SIMILAR STRUCTURE OF ANY KIND SHALL BE ERRECTED ON OR OVER THE SAID EASEMENTS AND RIGHT-OF-WAYS.

WITNESS MY/OUR HANDS THIS 26TH DAY OF SEPTEMBER, 1983

Richard J. Demmitt
RICHARD J. DEMMITT

SURVEYOR'S CERTIFICATE

I HEREBY CERTIFY THAT THE FINAL PLAT SHOWN HEREON IS CORRECT; THAT IT IS A SUBDIVISION OF ALL OF THE LANDS CONVEYED BY ROBERT A. DAFFER AND JUDITH A. DAFFER, HIS WIFE TO RICHARD J. DEMMITT, BY DEED DATED SEPTEMBER 23, 1983 AND RECORDED IN THE LAND RECORDS OF HOWARD COUNTY, MARYLAND IN LIBER 1190 AT FOLIO 100, AND THAT ALL MONUMENTS ARE IN PLACE, PRIOR TO THE ACCEPTANCE OF THE STREETS IN THE SUBDIVISION BY HOWARD COUNTY AS SHOWN IN ACCORDANCE WITH THE ANNOTATED CODE OF MARYLAND, AS AMENDED.

Terrell A. Fisher, L.S. #10692
TERRELL A. FISHER, L.S. #10692 DATE 9/26/83

HALLS SHOP ESTATES

LOTS 1 THRU 3

TAX MAP 40 PARCEL 01
5TH ELECT. DISTRICT
HOWARD COUNTY, MARYLAND
SCALE: 1" = 100' AUGUST, 1983

OWNER & DEVELOPER
 RICHARD DEMMITT
 9996 ROUTE 33
 ELLIGOTT CITY, MARYLAND 21043

FISHER, COLLINS & CARTER, INC.
 CONSULTING ENGINEERS AND LAND SURVEYORS
 6300 COURT AVENUE
 ELLIGOTT CITY, MARYLAND 21043

1043