

COORDINATES		
NO.	NORTH	EAST
20	524209.52	842650.34
21	524276.92	842623.12
22	524272.10	842647.69
23	524248.04	842671.06
24	524209.19	842935.32
25	524055.81	843001.19
26	524093.50	842816.16
27	523933.20	842803.11
28	523936.37	842726.28
29	523937.16	842567.01
30	523962.26	842563.80
31	524011.62	842570.61
32	524288.43	842621.25

CURVE DATA						
CURVE	RADIUS	LENGTH	TANGENT	Δ	CHORD BEARING & DIST.	
21-22	975.00'	25.04'	12.52'	01°28'16"	S 70°53'51"E 25.04'	
22-23	30.00'	35.59'	20.23'	67°58'32"	S 44°10'26"E 35.54'	
23-24	50.00'	84.23'	56.84'	97°19'21"	S 58°50'51"E 75.03'	
27-28	1025.00'	74.92'	37.46'	04°11'16"	N 87°34'33"W 74.90'	
30-31	570.00'	49.84'	24.94'	05°00'35"	N 07°51'42"E 49.82'	

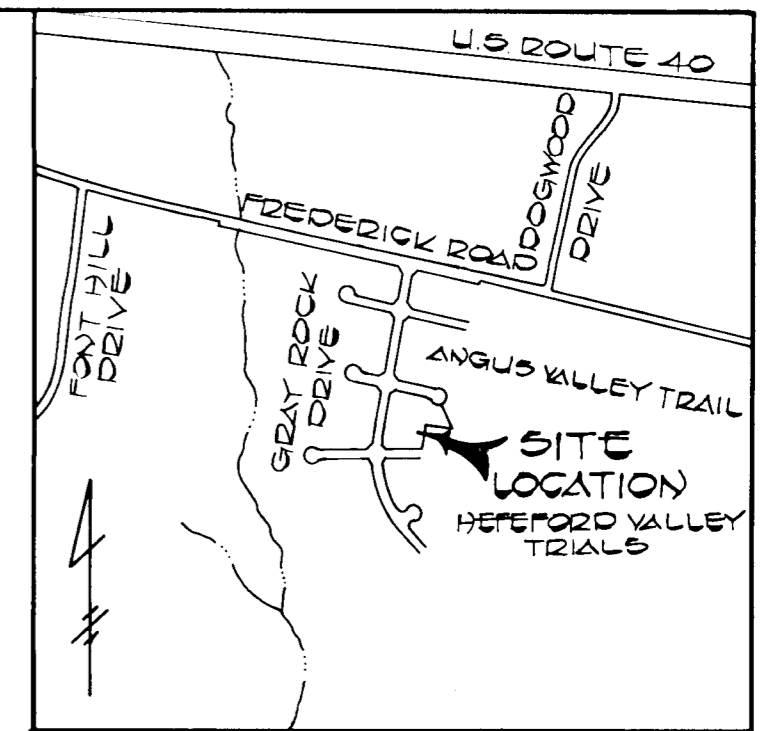

VICINITY MAP
SCALE 1"=1200'

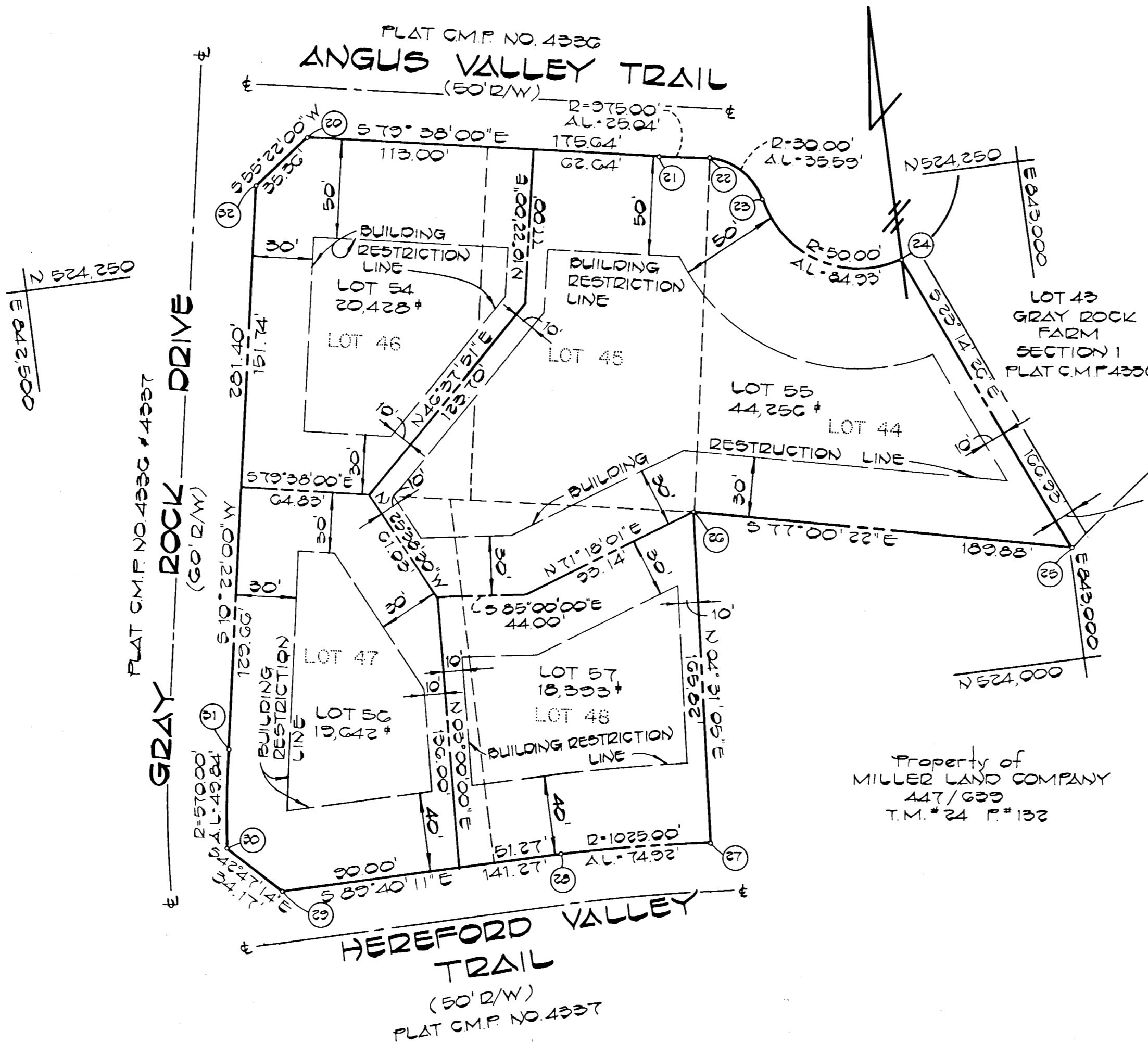

GENERAL NOTES

- SEE OFFICE OF PLANNING AND ZONING FILES S-77-83 AND P-78-35 AND F-78-88
- THIS PLAT SUBJECT TO YF-78-88
- THE COORDINATES SHOWN HEREON ARE BASED ON MARYLAND STATE GRID SYSTEM.
- THERE ARE EXISTING DWELLINGS ON LOTS 55 & 56.
- SUBJECT PROPERTY ZONED R-20 PER 10/3/77 COMPREHENSIVE ZONING PLAN.

PLANS FOR PUBLIC WATER AND PUBLIC SEWERAGE SYSTEMS HAVE BEEN APPROVED BY THE DEPARTMENT OF HEALTH AND MENTAL HYGIENE, AND THESE FACILITIES WILL BE AVAILABLE TO ALL LOTS OFFERED FOR SALE.

Property of
MILLER LAND COMPANY
447/G33
T.M.#24 P#132

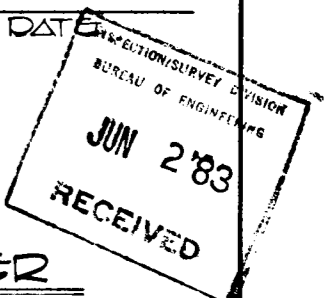

OWNER AND DEVELOPER

THE MILLER LAND COMPANY
% MR. PAUL MILLER
3035 BALTIMORE NATIONAL PIKE
ELLICOTT CITY, MARYLAND 21043

FISHER, COLLINS AND CARTER, INC.
CONSULTING ENGINEERS AND
LAND SURVEYORS
8388 COURT AVENUE
ELLICOTT CITY, MARYLAND 21043

TOTAL NUMBER OF LOTS 4
TOTAL AREA OF LOTS 2.358 AC.±
TOTAL AREA OF SUBDIVISION..... 2.358 AC.±

APPROVED: FOR PUBLIC WATER AND PUBLIC SEWERAGE SYSTEMS, IN CONFORMANCE WITH THE MASTER PLAN OF WATER AND SEWERAGE FOR HOWARD COUNTY.

John Miller 5-12-83
COUNTY HEALTH OFFICER DATE

APPROVED: HOWARD COUNTY OFFICE OF PLANNING AND ZONING.

Thomas H. Miller 5-15-83
DIRECTOR DATE

APPROVED: FOR STORM DRAINAGE SYSTEMS AND PUBLIC ROADS, PUBLIC SEWERAGE AND WATER.

W.D. Toombs 5-0-83
DIRECTOR DATE

DEDICATION FOR CORPORATION

WE, THE MILLER LAND COMPANY, OWNERS OF THE PROPERTY SHOWN AND DESCRIBED HEREON, HEREBY ADOPT THIS PLAN OF SUBDIVISION; AND IN CONSIDERATION OF THE APPROVAL OF THIS PLAT BY THE OFFICE OF PLANNING AND ZONING ESTABLISH THE MINIMUM BUILDING RESTRICTION LINES. ALL EASEMENTS OF RIGHTS-OF-WAY AFFECTING THE PROPERTY ARE INCLUDED IN THIS PLAN OF SUBDIVISION.

WITNESS MY HAND THIS 22ND DAY OF MARCH, 1983.

THE MILLER LAND COMPANY
Paul Miller
PRESIDENT ATTEST (SECRETARY)

SURVEYOR'S CERTIFICATE

I HEREBY CERTIFY THAT THE FINAL PLAT SHOWN HEREON IS CORRECT; THAT IT IS A RESUBDIVISION OF LOTS 44-48 AS SHOWN ON A PLAT ENTITLED, "GRAY ROCK FARM-SECTION 1" RECORDED AMONG THE LAND RECORDS OF HOWARD COUNTY, MARYLAND AS PLAT C.M.P. NOS. 4336 AND 4337, SAID PROPERTY ALSO BEING PART OF THE LANDS CONVEYED BY CHARLES E. MILLER AND GRACE E. MILLER, HIS WIFE, TO THE MILLER LAND COMPANY BY DEED DATED DECEMBER 31, 1965 AND RECORDED AMONG THE AFORESAID LAND RECORDS IN LIBER 447 AT FOLIO 639, AND THAT ALL MONUMENTS ARE IN PLACE OR WILL BE IN PLACE PRIOR TO THE ACCEPTANCE OF THE STREETS IN THE SUBDIVISION BY HOWARD COUNTY AS SHOWN, IN ACCORDANCE WITH THE ANNOTATED CODE OF MARYLAND, AS AMENDED.

Terrell A. Fisher 5-5-83
DATE
TERRELL A. FISHER L.S. 10692

RECORDED AS PLAT NO. _____
ON _____ 1983 AMONG
THE LAND RECORDS OF HOWARD
COUNTY, MARYLAND

LOTS 54-57
GRAY ROCK FARM
SECTION 1
A RESUBDIVISION OF LOTS 44-48
2ND ELECTION DISTRICT
HOWARD COUNTY, MARYLAND
SCALE: 1"=50'
MARCH 22, 1983

242