

NO.	NORTH	EAST
1	482,514.46	862,081.63
2	482,594.29	862,405.39
3	482,624.92	862,425.80
4	482,640.10	862,514.21
5	482,552.40	862,528.91
6	482,529.36	862,552.08
7	482,626.94	862,459.46
8	482,524.91	862,498.19
9	482,496.78	862,100.78
A	482,532.74	862,051.37
B	482,276.41	861,868.00

FROM-TO	RAD.	LENGTH	TAN	Δ	CHORD
4-5	5699.58'	88.86'	44.43	0° 53' 36"	59° 15' 51" E ~ 88.86'

Note:
Coordinates shown hereon are based upon plane coordinates Maryland State System
"203 RESET" - N 484,692.65
E 862,115.14
"111-A" - N 483,589.54
E 862,301.02

N 483,000
E 862,500

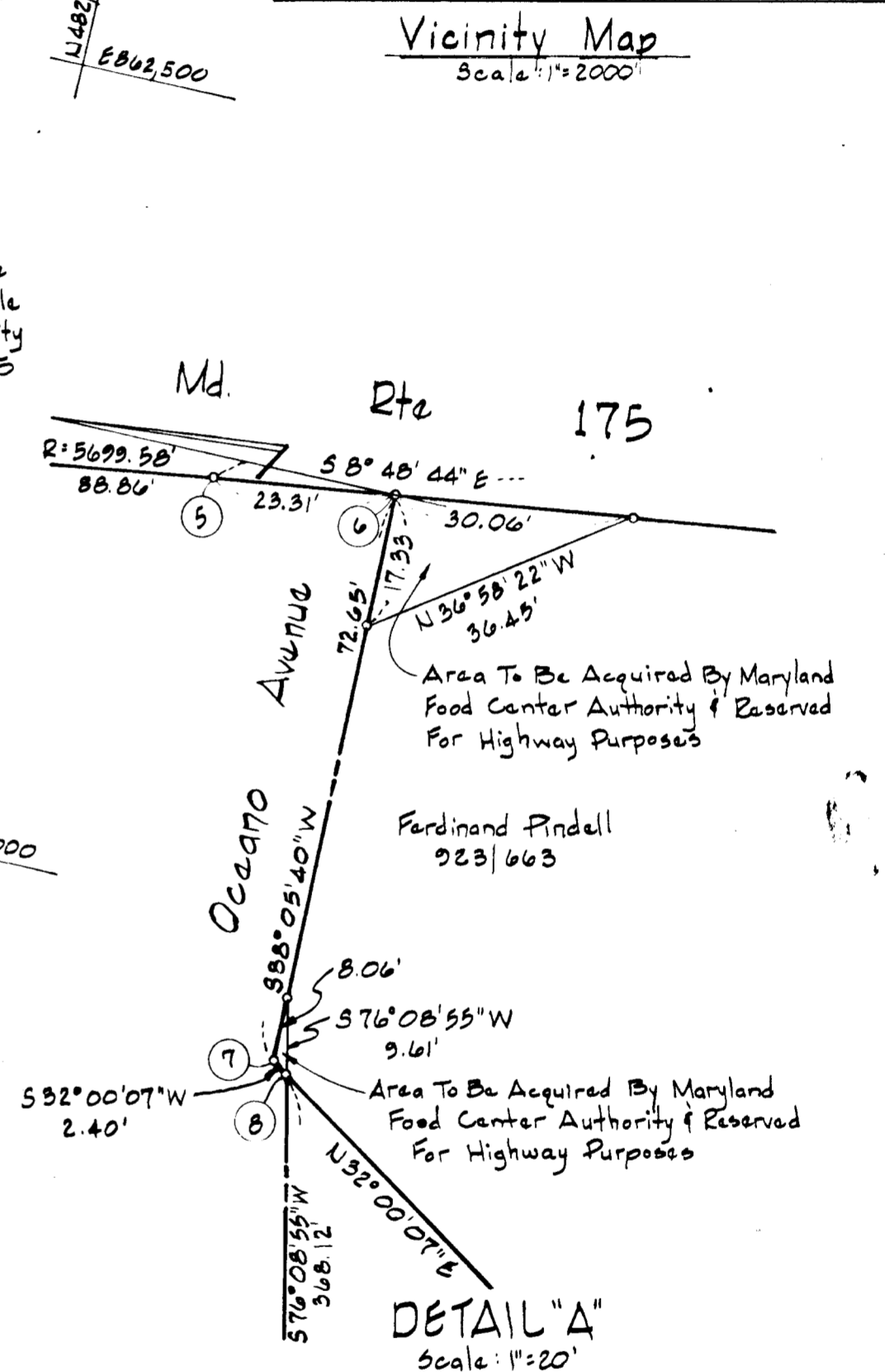
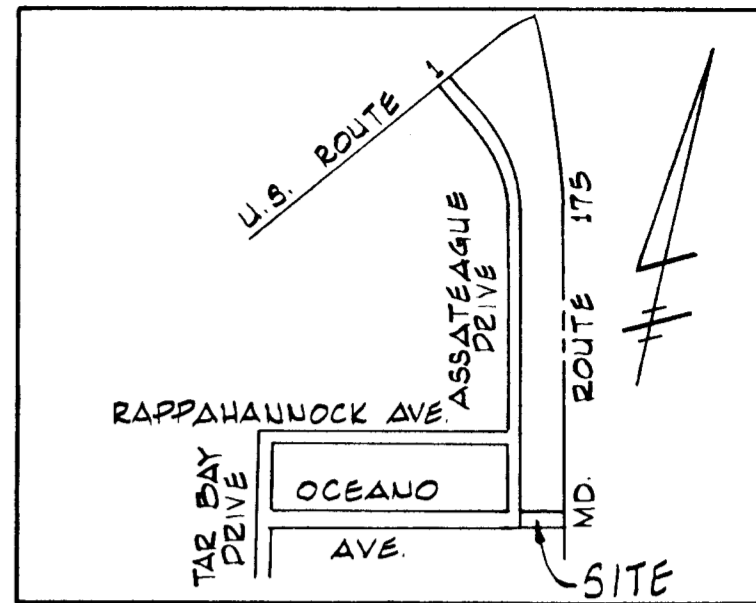
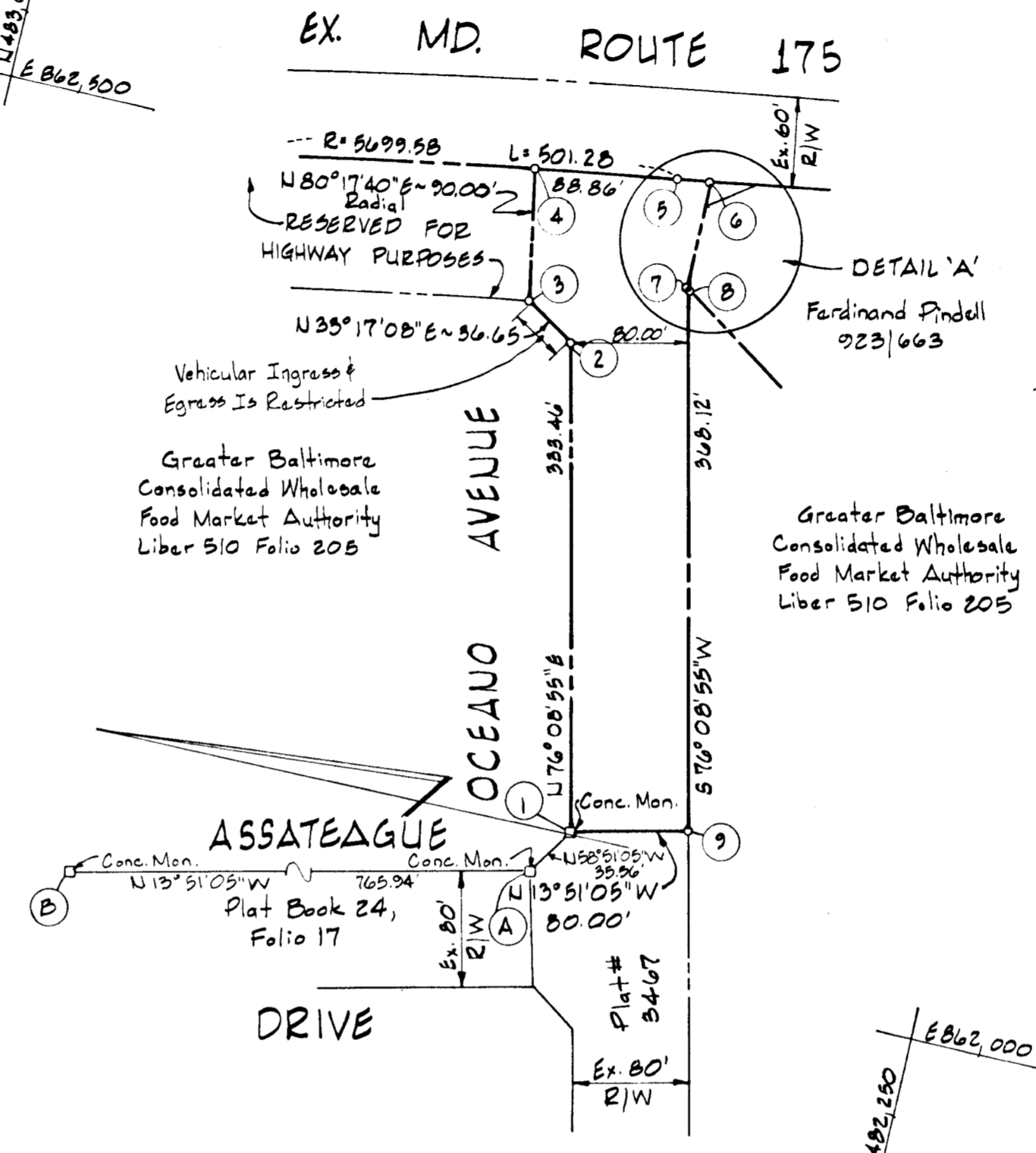

TABULATION DATA

Total Area In Public Roads 0.880 Act
Total Area Of Plat 0.880 Act
Total Number Of Parcels 1

APPROVED:
FOR PUBLIC WATER & PUBLIC SEWERAGE SYSTEMS IN CONFORMANCE WITH THE MASTER PLAN OF WATER & SEWERAGE OF HOWARD CO.

John J. Scales 12-13-82
HOWARD CO. HEALTH OFFICER DATE

APPROVED:
HOWARD CO. OFFICE OF PLANNING & ZONING
Thomas L. Harris 12-14-82
DIRECTOR DATE

APPROVED:
PUBLIC WATER, PUBLIC SEWERAGE, STORM DRAINAGE SYSTEMS AND PUBLIC ROADS
HOWARD COUNTY DEPT. OF PUBLIC WORKS
James F. Newman 12-15-82
DIRECTOR DATE

OWNER'S CERTIFICATION

We, The Maryland Food Center Authority, An Instrumentality Of The State Of Maryland By J. Gary Lee, Executive Director, Owners Of The Property Shown And Described Hereon, Herby Adopted This Plan Of Subdivision, And In Consideration Of The Approval Of This Final Plat By The Office Of Planning And Zoning, Establish The Minimum Building Restriction Lines And Grant Unto Howard County, Maryland, Its Successors And Assigns, 1) The Right To Lay, Construct & Maintain Sewers, Drains, Water Pipes, And Other Municipal Utilities And Services, In And Under All Roads And Street Right Of Ways And The Specific Easement Shown Hereon; 2) The Right To Require Dedication For Public Use The Beds Of The Streets And/Or Roads, Floodplains And Open Space Where Applicable And For Good And Other Valuable Consideration, Herby Grant The Right And Option To Howard County To Acquire The Fee Simple Title To The Beds Of The Street And/Or Roads And Floodplains, Storm Drainage Facilities And Open Space Where Applicable; 3) The Right To Require Dedication Of Waterways And Drainage Easements For The Specific Purpose Of Their Construction, Repair And Maintenance And; 4) That No Building Or Similar Structure Of Any Kind Shall Be Erected On Or Over The Said Easements And Right-Of-Ways.

Witness My/Our Hands This 21st Day of January, 1981

BY: *J. Gary Lee* DATE: 1/25/82
EXECUTIVE DIRECTOR

WITNESS: *[Signature]* DATE: 1/25/82

12-17-82 5340

SURVEYOR'S CERTIFICATION

I Herby Certify That The Final Plat Shown Hereon Is Correct; That It Is A Subdivision Of Part Of The Lands Conveyed By Arcangelo & Emma Macciocea To The Greater Baltimore Consolidated Food Market Authority By Deed Dated May 27, 1969 And Recorded In The Land Records Of Howard County, In Liber 510, Folio 205 And That All Monuments Are In Place As Shown, In Accordance With The Annotated Code Of Maryland, As Amended.

By: *Francis W. Zeigler, Jr.*
Francis W. Zeigler, Jr.
Reg. No. 121181 Date



- NOTES:
1. Subject Property Zoned M-2 Per Oct. 3, 1977 Comprehensive Zoning Plan
2. Name Change From "Greater Baltimore Consolidated Wholesale Food Market" Approved Per V.P. 82-32

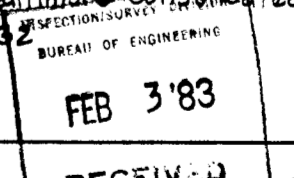

RECEIVED
MARYLAND WHOLESALE FOOD CENTER
OCEANO AVENUE
From Assateague Drive To Md. Route 175
HOWARD COUNTY, MARYLAND ELECTION DISTRICT #6
SCALE: 1"=100' DECEMBER 4, 1981

GEORGE WILLIAM STEPHENS JR.
AND ASSOCIATES, INC.
303 ALLEGHENY AVE. TOWSON, MARYLAND 21204
(301) 825-8120

28

F-82-65