

COORDINATE SCHEDULE		
NO.	NORTH	WEST
1	10588.856	10195.017
2	10618.414	9956.955
3	10561.550	9936.240
4	10410.510	9953.389
5	10454.999	10179.045
6	10484.360	10198.740

CURVE DATA					
CURVE	RADIUS	LENGTH	Δ	TAN	CHD. BRG. & DIST.
5-6	25'	39.27'	90°	25'	N33°50'49"W 35.36'
6-1	330'	105.00'	18°13'53"	52.95'	N02°02'26"E 104.56'

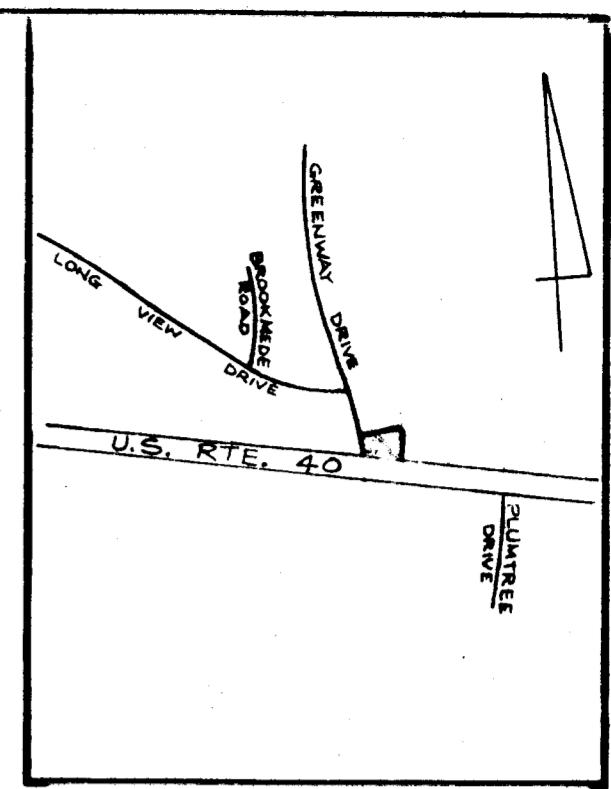
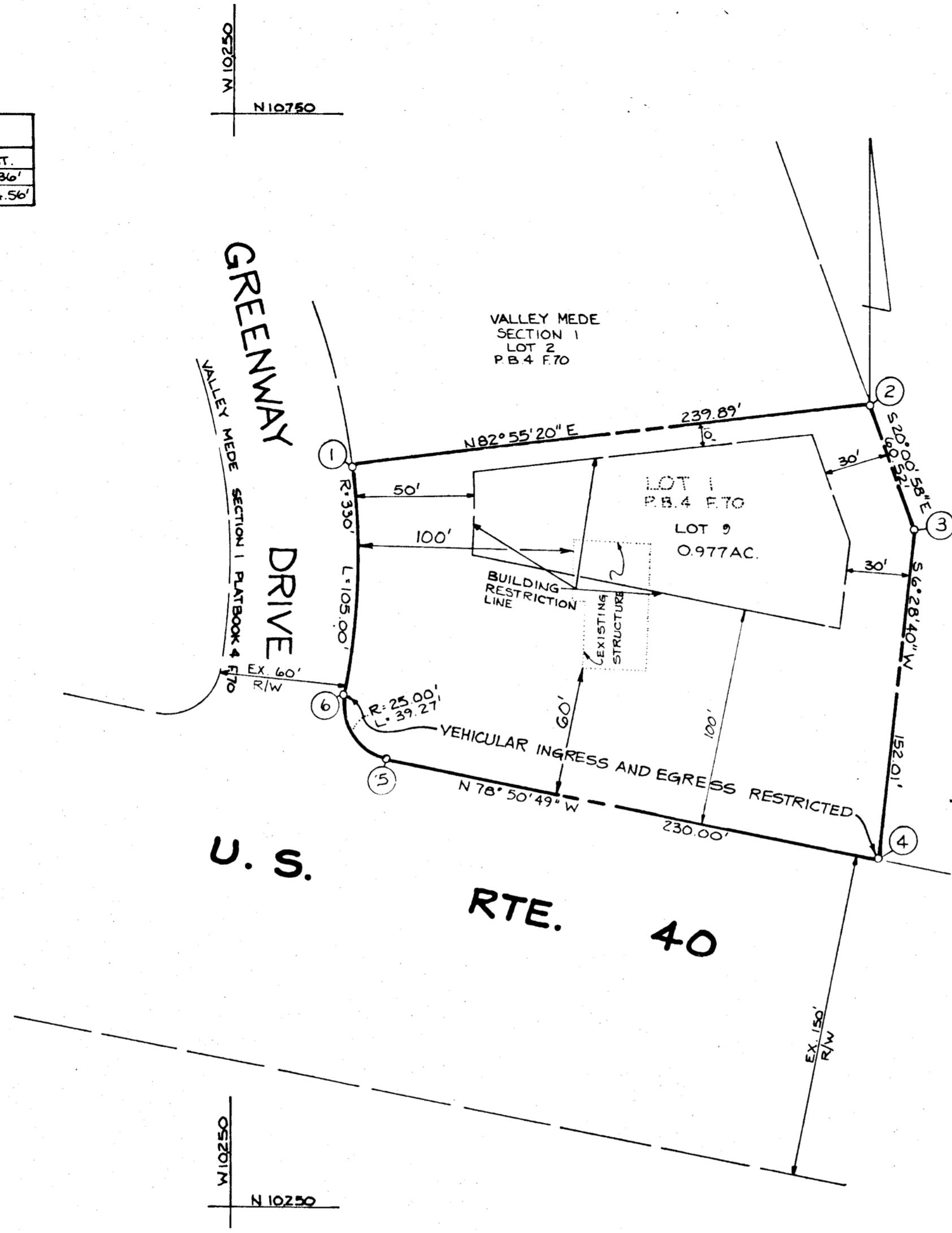

AREA TABULATIONS

TOTAL NUMBER OF LOTS: 1
 TOTAL AREA OF LOTS: 0.977AC.
 TOTAL AREA OF RIGHT-OF-WAY DEDICATION: NONE
 TOTAL AREA OF FLOOD PLAIN DEDICATION: NONE
 TOTAL AREA OF PLAT: 0.977AC.

PROPERTY OF
 CHARLES E. SHEEHAN
 LOT 1
 PLAT NO. 4201

- GENERAL NOTES**
- TAX MAP: 24, PARCEL NO. 677
 - DEED REFERENCE: 1097/104
 - COORDINATES SHOWN HEREON ARE BASED ON ASSUMED DATA.
 - SUBJECT PROPERTY ZONED R20, PER 10-3-77 COMPREHENSIVE ZONING PLAN.
 - THERE IS AN EXISTING STRUCTURE ON LOT 9 IN CONFORMANCE WITH SECTION 100E, OF THE 1977 HOWARD COUNTY ZONING REGULATIONS. NO NEW BUILDINGS, EXTENSIONS OR ADDITIONS TO THE EXISTING BUILDING ARE TO BE CONSTRUCTED AT A DISTANCE OF LESS THAN THE ZONING REGULATIONS ALLOWS.

JUN 30 '82
 RECEIVED

NOTE:
 THE PURPOSE OF THIS PLAT IS TO REDEFINE THE BUILDING RESTRICTION LINES.

OWNER / DEVELOPER
 BADR E. OWEIS & AFAF DESOUKI
 3329 GREENWAY DR.
 ELLICOTT CITY, MARYLAND 21043

APPROVED: FOR PUBLIC WATER AND PUBLIC SEWERAGE SYSTEMS, HOWARD COUNTY HEALTH DEPARTMENT.
[Signature] 6-8-82
 HOWARD COUNTY HEALTH OFFICER DATE

APPROVED: HOWARD COUNTY OFFICE OF PLANNING AND ZONING.
[Signature] 6-9-82
 PLANNING DIRECTOR DATE

APPROVED: FOR PUBLIC WATER AND PUBLIC SEWAGE, STORM DRAINAGE SYSTEMS AND PUBLIC ROADS. HOWARD COUNTY DEPARTMENT OF PUBLIC WORKS.
[Signature] 6-2-82
 DIRECTOR DATE

OWNERS STATEMENT

WE, BADR E. OWEIS, AND AFAF DESOUKI, OWNERS OF THE PROPERTY SHOWN AND DESCRIBED HEREON, HEREBY ADOPT THIS PLAN OF SUBDIVISION, AND IN CONSIDERATION OF THE APPROVAL OF THIS FINAL PLAT BY THE OFFICE OF PLANNING AND ZONING, ESTABLISH THE MINIMUM BUILDING RESTRICTION LINES. ALL EASEMENTS OF RIGHTS-OF-WAY AFFECTING THE PROPERTY ARE INCLUDED IN THIS PLAN OF SUBDIVISION.

WITNESS MY/OUR HANDS THIS 19th DAY OF April, 1982
[Signature] 4/19/82
[Signature]
 WITNESS WITNESS

SURVEYORS CERTIFICATE

I HEREBY CERTIFY THAT THE FINAL PLAT SHOWN HEREON IS CORRECT, THAT IT IS A SUBDIVISION OF ALL OF THE LANDS CONVEYED BY ALFRED L. DANIELS AND CLAUDIA R. DANIELS, HIS WIFE, TO BADR E. OWEIS AND AFAF DESOUKI BY DEED DATED APRIL 12, 1982, AND RECORDED IN THE LAND RECORDS OF HOWARD COUNTY, MARYLAND IN LIBER 1007 AT FOLIO 104 AND THAT ALL MONUMENTS ARE IN PLACE AS SHOWN IN ACCORDANCE WITH THE ANNOTATED CODE OF MARYLAND, AS AMENDED.

[Signature] 4-16-82
 WILLIAM G. HARTEL, P.L.S. NO. 9436 DATE

RECORDED AS PLAT 5200 ON 6-1-82 AMONG THE LAND RECORDS OF HOWARD COUNTY, MARYLAND

**LOT 9
 A RESUBDIVISION OF LOT 1
 VALLEY MEDE
 SECTION 1 - BLOCK B**

ZONED: R-20
 2ND ELECTION DISTRICT HOWARD COUNTY, MARYLAND
 SCALE: 1"=50' DATE: APRIL 12, 1982

boender associates engineers
 surveyors
 planners

SUITE 102-107 TOWN & COUNTRY PROFESSIONAL BUILDING
 ELLICOTT CITY, MARYLAND 21043
 BALTIMORE 301-465-7777 SALISBURY 301-749-1286