

N <sup>o</sup>	NORTH	EAST	N <sup>o</sup>	NORTH	EAST
191	515948.86	824,396.16	338	516698.26	824379.17
194	516645.95	824,429.30	342	516911.30	824298.94
221	517558.30	824,770.68	343	517337.71	824650.05
222	517644.73	824,780.73	344	517464.52	824745.61
223	518316.39	824,654.87	345	517137.69	825504.76
224	518333.09	824,646.04	350	518402.99	824596.29
225	518468.55	824,206.84	356	518686.62	823693.50
226	518432.61	824,138.84	357	518328.74	823466.64
244	515399.76	825,090.28	358	518183.53	823931.75
309	515344.07	825,375.82	501	519297.88	824080.99
313	515725.00	824,745.00	502	519097.74	824441.47
314	515455.43	825,009.48	503	518854.70	824691.13
326	515862.95	824,858.05	504	518783.59	825004.02
327	516324.00	824,415.07	505	519017.23	825097.45
334	516598.56	824,385.34	506	518944.96	825293.42
335	516598.32	825,455.66	507	518811.24	825289.95
337	516948.23	824,375.26	508	518698.61	825390.14
509	518290.30	825,688.63	336	516007.16	824356.14
510	517821.93	825,568.88			
511	517603.03	825,627.17			
512	517449.94	825,499.28			
513	517239.61	825,534.46			
514	516885.70	825,431.34			
515	516363.23	825,475.56			
516	515993.15	825,545.14			
517	515712.44	825,447.67			

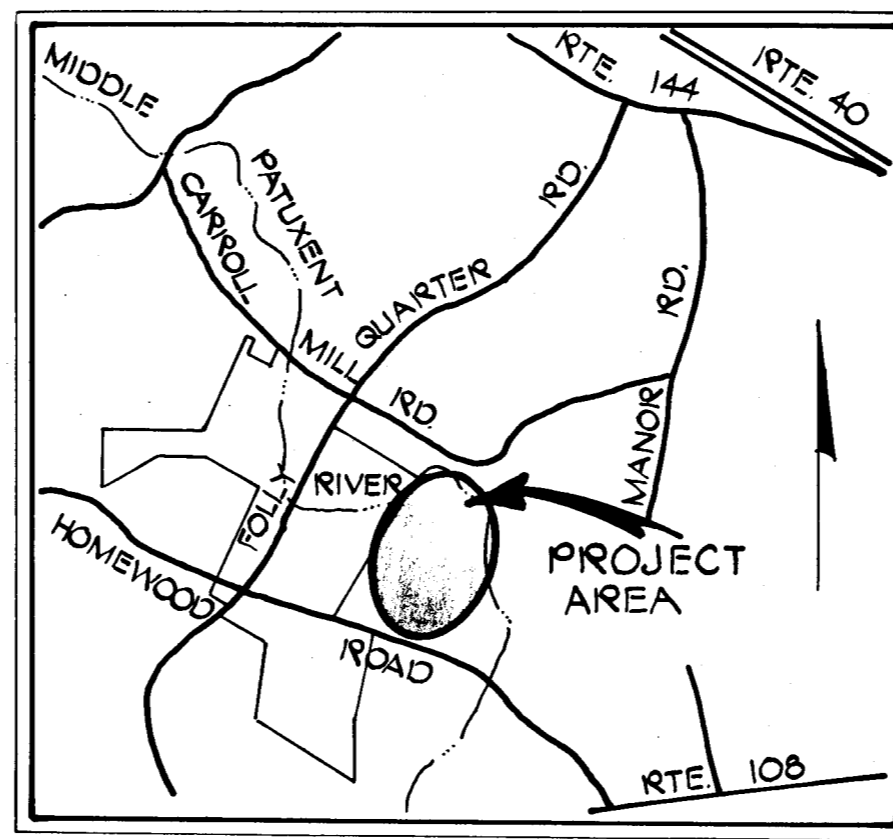

**VICINITY MAP**

SCALE: 1" = 1 MILE

**RECEIVED**

OCT 20 1980

BUREAU OF ENGINEERING

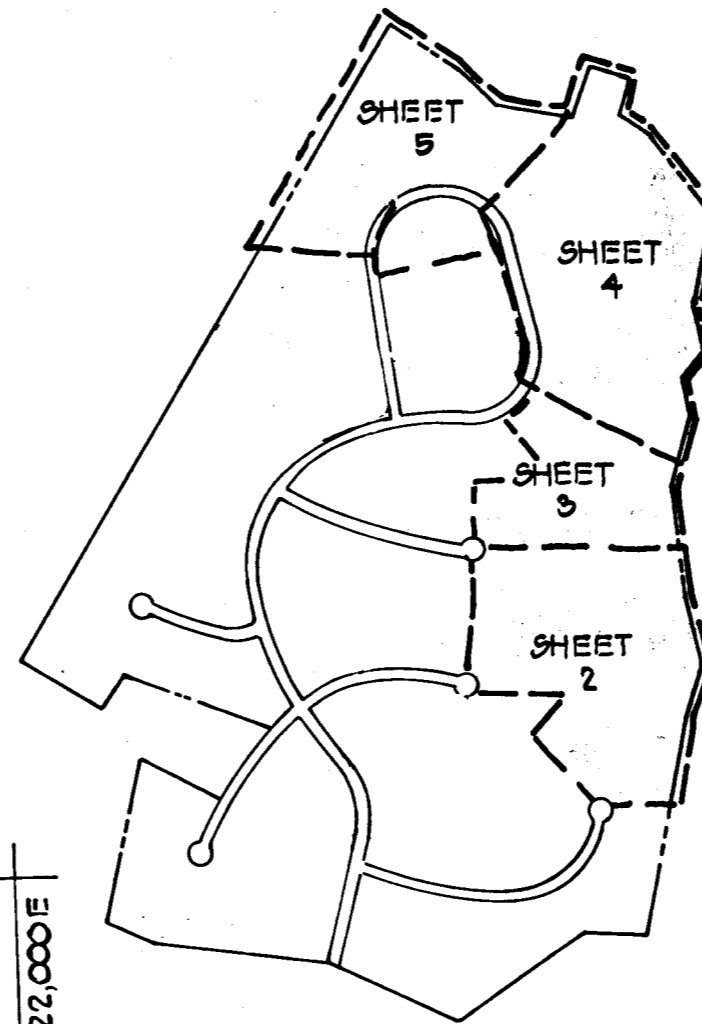

**PLAN**

SCALE: 1" = 100'

NOTE: THE PURPOSE OF THIS RESUBDIVISION IS TO INCLUDE THE 100 YEAR FLOOD PLAIN AS PART OF PREVIOUSLY RECORDED "FARMSIDE" LOTS 17, 25, 26, 41 THRU 43, 58, AND 59, WHICH ARE BEING AMENDED PURSUANT TO A DECREE IN THE CIRCUIT COURT FOR HOWARD COUNTY DATED JUNE 19, 1980 EQUITY No. 13242

THIS AREA INDICATES A PRIVATE SEWAGE EASEMENT OF APPROXIMATELY 10,000 SQUARE FEET AS REQUIRED BY THE MARYLAND STATE DEPARTMENT OF HEALTH AND MENTAL HYGIENE FOR INDIVIDUAL DISPOSAL. IMPROVEMENTS OF ANY KIND IN THIS AREA ARE RESTRICTED UNTIL PUBLIC SEWAGE IS AVAILABLE AND SERVICING ANY RESIDENTIAL STRUCTURES CONSTRUCTED ON THIS SITE. THIS EASEMENT SHALL BECOME NULL AND VOID UPON CONNECTION TO A PUBLIC SEWAGE SYSTEM.

⊗ DENOTES HIGHEST PERCOLATION HOLE

**TOTAL TABULATIONS**

AREA OF LOTS ..... 83.735 Ac.  
 AREA OF RIGHT OF WAY ..... 0.0 Ac.  
 AREA OF FLOODPLAIN (Included in Lots) ... 22.535 Ac.  
 TOTAL AREA ..... 83.735 Ac.  
 TOTAL NUMBER OF LOTS ..... 13

APPROVED: FOR PRIVATE WATER AND PRIVATE SEWERAGE SYSTEMS, HOWARD COUNTY HEALTH DEPT.

*Joseph Boyles* 9-29-80  
 COUNTY HEALTH OFFICER DATE

APPROVED: HOWARD COUNTY OFFICE OF PLANNING AND ZONING.

\_\_\_\_\_  
 DIRECTOR DATE

APPROVED: STORM DRAINAGE SYSTEMS AND PUBLIC ROADS HOWARD COUNTY DEPT. OF PUBLIC WORKS

*Joseph F. Neman* 10-6-80  
 DIRECTOR DATE

**SURVEYOR'S CERTIFICATE**

I HEREBY CERTIFY THAT THE FINAL PLAT SHOWN HEREON IS CORRECT, THAT IT IS A SUBDIVISION OF THE 100 YEAR FLOOD PLAIN OF THE MIDDLE PATUXENT RIVER AND LOTS 17, 25, 26, 41 THRU 43, 58, 59 SHOWN ON THE P.A.O. FARMSIDE AND RECORDED AMONG THE PLAT RECORDS OF HOWARD COUNTY AS PLAT NUMBER 4680, 4681, 4682, 4683, 4684 AND THAT ALL MONUMENTS ARE IN PLACE AS SHOWN IN ACCORDANCE WITH THE ANNOTATED CODE OF MARYLAND, AS AMENDED.

PROFESSIONAL LAND SURVEYOR  
 CENTURY ENGINEERING, INC.  
 12 WEST BROAD  
 LONDON, MARYLAND 21204

**OWNER'S CERTIFICATE**

WE, CHARLES H. SCHOFFIELD AND MARIANNE J. SCHOFFIELD, RAYMOND L. RILEY, AND PEGGY S. RILEY, MYRON RIESER, JEFFREY BODWIN AND CYNTHIA BODWIN, LUKE I. KAO AND GRACE F. KAO, AND WOODMARK INC. A MARYLAND CORPORATION BY MARK A. WAKEFIELD, JR., PRESIDENT OWNERS OF THE PROPERTY SHOWN AND DESCRIBED HEREON, HEREBY ADOPT THIS PLAN OF SUBDIVISION; AND IN CONSIDERATION OF THE APPROVAL OF THIS PLAT BY THE OFFICE OF PLANNING AND ZONING ESTABLISH THE MINIMUM BUILDING RESTRICTION LINES. ALL EASEMENTS OR RIGHTS-OF-WAY AFFECTING THE PROPERTY ARE INCLUDED IN THIS PLAN OF SUBDIVISION. WITNESS MY OWN HAND THIS 17TH DAY OF AUGUST, 1980

LOT 17: *Charles H. Schoffield*  
 CHARLES H. SCHOFFIELD  
*Marianne J. Schoffield*  
 MARIANNE J. SCHOFFIELD

LOT 25: *Raymond L. Riley*  
 RAYMOND L. RILEY  
*Peggy S. Riley*  
 PEGGY S. RILEY

LOT 42: *Myron Rieser*  
 MYRON RIESER

LOT 43: *Jeffrey Bodwin*  
 JEFFREY BODWIN  
*Cynthia Bodwin*  
 CYNTHIA BODWIN

LOT 59: *Luke I. Kao*  
 LUKE I. KAO  
*Grace F. Kao*  
 GRACE F. KAO

LOTS 26, 41, 43, 44, 45, 46, 47, 48, 58, 59  
*Mark A. Wakefield, Jr.*  
 MARK A. WAKEFIELD, JR., PRES  
 WOODMARK, INC.

RECORDED AS PLAT NUMBER 4680  
 ON Oct 8, 1980, AMONG THE  
 LAND RECORDS OF HOWARD COUNTY, MARYLAND

**"FARMSIDE"**  
 LOTS 62-74  
 RESUBDIVISION OF LOTS 17, 25, 26, 41, 42, 43, 44, 45, 46, 47, 48, 58, 59  
 TAX MAPS 23 & 29  
 3rd. ELECTION DISTRICT OF HOWARD COUNTY, MARYLAND  
 SCALE: AS SHOWN  
 DATE: 8/11/80  
 SHEET 1 OF 5

F-81-13

NOTE:  
 THE PURPOSE OF THIS RESUBDIVISION IS TO INCLUDE THE 100-YEAR FLOOD PLAIN AS PART OF PREVIOUSLY RECORDED "FAR SIDE" LOTS 17, 25, 26, 41 THRU 48, 58 AND 59, WHICH ARE BEING AMENDED PURSUANT TO A DECREE IN THE CIRCUIT COURT FOR HOWARD COUNTY DATED JUNE 19, 1980 EQUITY NO. 13242.

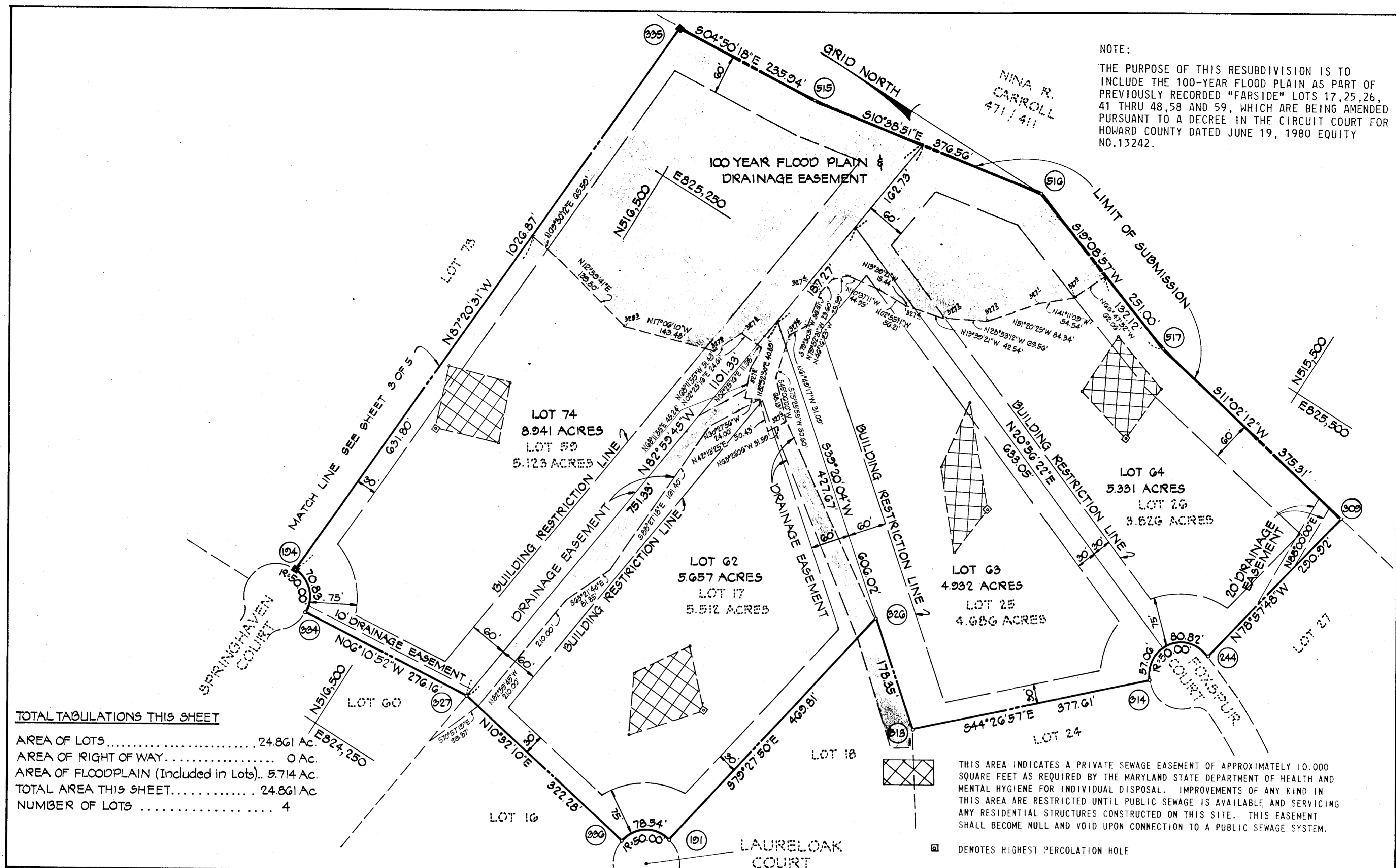

TOTAL TABULATIONS THIS SHEET

AREA OF LOTS .....	24.861 Ac.
AREA OF RIGHT OF WAY .....	0 Ac.
AREA OF FLOODPLAIN (Included in Lots) ..	5.714 Ac.
TOTAL AREA THIS SHEET .....	24.861 Ac.
NUMBER OF LOTS .....	4

THIS AREA INDICATES A PRIVATE SEWAGE EASEMENT OF APPROXIMATELY 10,000 SQUARE FEET AS REQUIRED BY THE MARYLAND STATE DEPARTMENT OF HEALTH AND MENTAL HYGIENE FOR INDIVIDUAL DISPOSAL. IMPROVEMENTS OF ANY KIND IN THIS AREA ARE RESTRICTED UNTIL PUBLIC SEWAGE IS AVAILABLE AND SERVICING ANY RESIDENTIAL STRUCTURES CONSTRUCTED ON THIS SITE. THIS EASEMENT SHALL BECOME NULL AND VOID UPON CONNECTION TO A PUBLIC SEWAGE SYSTEM.

☐ DENOTES HIGHEST PERCOLATION HOLE

APPROVED FOR PRIVATE WATER AND PRIVATE SEWERAGE SYSTEMS, HOWARD COUNTY HEALTH DEPT.

*John P. Jones* 9-27-80  
 COUNTY HEALTH OFFICER DATE

APPROVED: HOWARD COUNTY OFFICE OF PLANNING AND ZONING.

\_\_\_\_\_  
 DIRECTOR DATE

APPROVED: STORM DRAINAGE SYSTEMS AND PUBLIC ROADS HOWARD COUNTY DEPT. OF PUBLIC WORKS

*John F. Williams* 10-6-80  
 DIRECTOR DATE

SURVEYOR'S CERTIFICATE

I HEREBY CERTIFY THAT THE FINAL PLAT SHOWN HEREON IS CORRECT, THAT IT IS A SUBDIVISION OF THE 100 YEAR FLOOD PLAIN OF THE MIDDLE PATENT RIVER AND LOTS 17, 25, 26, 41 THRU 48, 58, 59 SHOWN ON THE PLAT OF FAR SIDE AND RECORDED AMONG THE PLAT RECORDS OF HOWARD COUNTY AS PLAT NUMBER 4605, 4608, 4611, 4612, 4613, 4614 AND THAT ALL MONUMENTS ARE IN PLACE AS SHOWN IN ACCORDANCE WITH THE ASSOCIATED CODE OF MARYLAND, AS AMENDED.

\_\_\_\_\_  
 PROFESSIONAL LAND SURVEYOR

CENTURY ENGINEERING, INC.  
 32 West River  
 TOWSON, MARYLAND 21286

OWNER'S CERTIFICATE

WE, CHARLES H. SCHOEFFIELD AND MARIANNE J. SCHOEFFIELD, RAYMOND L. RILEY, AND PEGGY S. RILEY, MYRON RIESER, JEFFREY BODWIN AND CYNTHIA BODWIN, LUKE I. KAO AND GRACE F. KAO, AND WOODMARK INC. A MARYLAND CORPORATION BY MARK A. WAKEFIELD, JR., PRESIDENT, OWNERS OF THE PROPERTY SHOWN AND DESCRIBED HEREON, HEREBY ADOPT THIS PLAN OF SUBDIVISION, AND IN CONSIDERATION OF THE APPROVAL OF THIS PLAT BY THE OFFICE OF PLANNING AND ZONING ESTABLISH THE MINIMUM BUILDING RESTRICTION LINES. ALL EASEMENTS OR RIGHTS-OF-WAY AFFECTING THE PROPERTY ARE INCLUDED IN THIS PLAN OF SUBDIVISION. WITNESS MY HANDS THIS 11TH DAY OF AUGUST, 1980

LOT 17: *Charles H. Schoeffield*  
 CHARLES H. SCHOEFFIELD  
 MARIANNE J. SCHOEFFIELD

LOT 25: *Raymond L. Riley*  
 RAYMOND L. RILEY  
 PEGGY S. RILEY

LOT 26: *Mark A. Wakefield, Jr.*  
 MARK A. WAKEFIELD, JR. PRES.  
 WOODMARK, INC.

LOT 59: *Luke Kao*  
 LUKE I. KAO  
 GRACE F. KAO

RECORDED AS PLAT NUMBER 4681  
 ON Oct. 8, 19 80 AMONG THE  
 LAND RECORDS OF HOWARD COUNTY, MARYLAND

**FARSIDE**

LOTS 62-74  
 RESUBDIVISION OF LOTS 17, 25, 26, 41, 42, 43, 44, 45, 46, 47,  
 48, 58, 59  
 TAX MAPS 23 & 29

3rd. ELECTION DISTRICT OF HOWARD COUNTY, MARYLAND

SCALE: 1"=100'  
 DATE: 8/11/80  
 SHEET 2 OF 5

792

8/11/80

N517,500  
E823,750

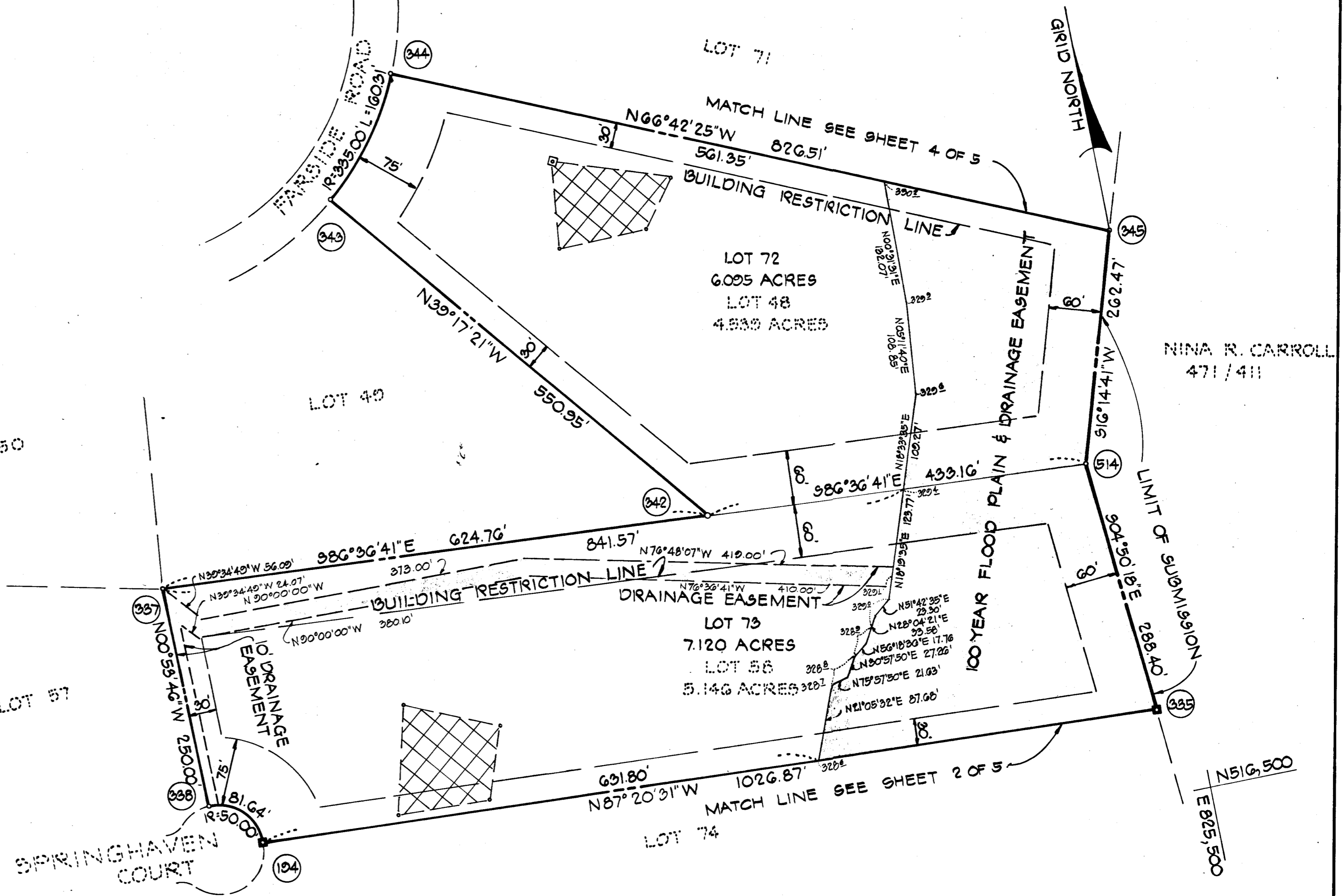

NINA R. CARROLL  
471/411

NOTE:  
THE PURPOSE OF THIS RESUBDIVISION IS TO INCLUDE THE 100-YEAR FLOOD PLAIN AS PART OF PREVIOUSLY RECORDED "FARMSIDE" LOTS 17, 25, 26, 41 THRU 48, 58 AND 59, WHICH ARE BEING AMENDED PURSUANT TO A DECREE IN THE CIRCUIT COURT FOR HOWARD COUNTY DATED JUNE 19, 1980 EQUITY NO. 13242.

**TOTAL TABULATIONS THIS SHEET**

AREA OF LOTS.....	13.215 AC.
AREA OF RIGHT OF WAY.....	0 AC.
AREA OF FLOODPLAIN (Included in Lots)...	3.530 AC.
TOTAL AREA THIS SHEET.....	13.215 AC.
NUMBER OF LOTS.....	2

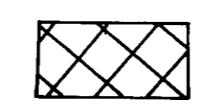

THIS AREA INDICATES A PRIVATE SEWAGE EASEMENT OF APPROXIMATELY 10,000 SQUARE FEET AS REQUIRED BY THE MARYLAND STATE DEPARTMENT OF HEALTH AND MENTAL HYGIENE FOR INDIVIDUAL DISPOSAL. IMPROVEMENTS OF ANY KIND IN THIS AREA ARE RESTRICTED UNTIL PUBLIC SEWAGE IS AVAILABLE AND SERVICING ANY RESIDENTIAL STRUCTURES CONSTRUCTED ON THIS SITE. THIS EASEMENT SHALL BECOME NULL AND VOID UPON CONNECTION TO A PUBLIC SEWAGE SYSTEM.

☐ DENOTES HIGHEST PERCOLATION HOLE

APPROVED: FOR PRIVATE WATER AND PRIVATE SEWERAGE SYSTEMS. HOWARD COUNTY HEALTH DEPT.  
*Joseph Rogers* 9-29-80  
COUNTY HEALTH OFF. CLERK DATE

APPROVED: HOWARD COUNTY OFFICE OF PLANNING AND ZONING.  
DIRECTOR DATE

APPROVED: STORM DRAINAGE SYSTEMS AND PUBLIC ROADS HOWARD COUNTY DEPT. OF PUBLIC WORKS  
*George F. Newman* 10-6-80  
DIRECTOR DATE

**SURVEYOR'S CERTIFICATE**

I HEREBY CERTIFY THAT THE FINAL PLAT SHOWN HEREON IS CORRECT THAT IT IS A SUBDIVISION OF THE 100-YEAR FLOOD PLAIN OF THE MIDDLE PATENTED RIVER AND LOTS 17, 25, 26, 41 THRU 48, 58, 59 SHOWN ON THE PLAT OF FARMSIDE AND RECORDED AMONG THE PLATS OF HOWARD COUNTY AS PLAT NUMBER 4682-4411, 4412, 4413, 4414 AND THAT ALL MONUMENTS ARE IN PLACE AS SHOWN IN ACCORDANCE WITH THE ANNOTATED CODE OF MARYLAND, AS AMENDED.

PROFESSIONAL LAND SURVEYOR  
CENTURY ENGINEERING, INC.  
12 WEST BROAD  
TOWSON, MARYLAND 21284

**OWNER'S CERTIFICATE**

WE, CHARLES H. SCHOFFIELD AND MARIANNE J. SCHOFFIELD, RAYMOND J. RILEY, AND PEGGY S. RILEY, MYRON RIESER, JEFFREY BODWIN AND CYNTHIA BODWIN, DAVID L. KAD AND GRACE L. KAD, AND WOODMARK, INC. A MARYLAND CORPORATION BY MARK A. WAKEFIELD, JR., PRESIDENT, OWNERS OF THE PROPERTY SHOWN AND DESCRIBED HEREON, HEREBY ADOPT THIS PLAN OF SUBDIVISION; AND IN CONSIDERATION OF THE APPROVAL OF THIS PLAT BY THE OFFICE OF PLANNING AND ZONING I ESTABLISH THE MINIMUM BUILDING RESTRICTION LINES. ALL EASEMENTS OR RIGHTS-OF-WAY AFFECTING THE PROPERTY ARE INCLUDED IN THIS PLAN OF SUBDIVISION. WITNESS MY OWN HANDS THIS 11TH DAY OF AUGUST, 1980

LOT 48 *Jeffrey Bodwin*  
JEFFREY BODWIN  
*Cynthia Bodwin*  
CYNTHIA BODWIN

LOT 56 *Mark A. Wakefield, Jr.*  
MARK A. WAKEFIELD, JR. PRES.  
WOODMARK, INC.

RECORDED AS PLAT NUMBER 4682  
ON Oct 8, 1980, AMONG THE  
LAND RECORDS OF HOWARD COUNTY, MARYLAND

**"FARMSIDE"**

LOTS 62-74  
RESUBDIVISION OF LOTS 17, 25, 26, 41, 42, 43, 44, 45, 46, 47, 48, 58, 59  
TAX MAPS 23 & 29

3rd. ELECTION DISTRICT OF HOWARD COUNTY, MARYLAND  
SCALE: 1"=100'  
DATE: 8/11/80  
SHEET 3 OF 5

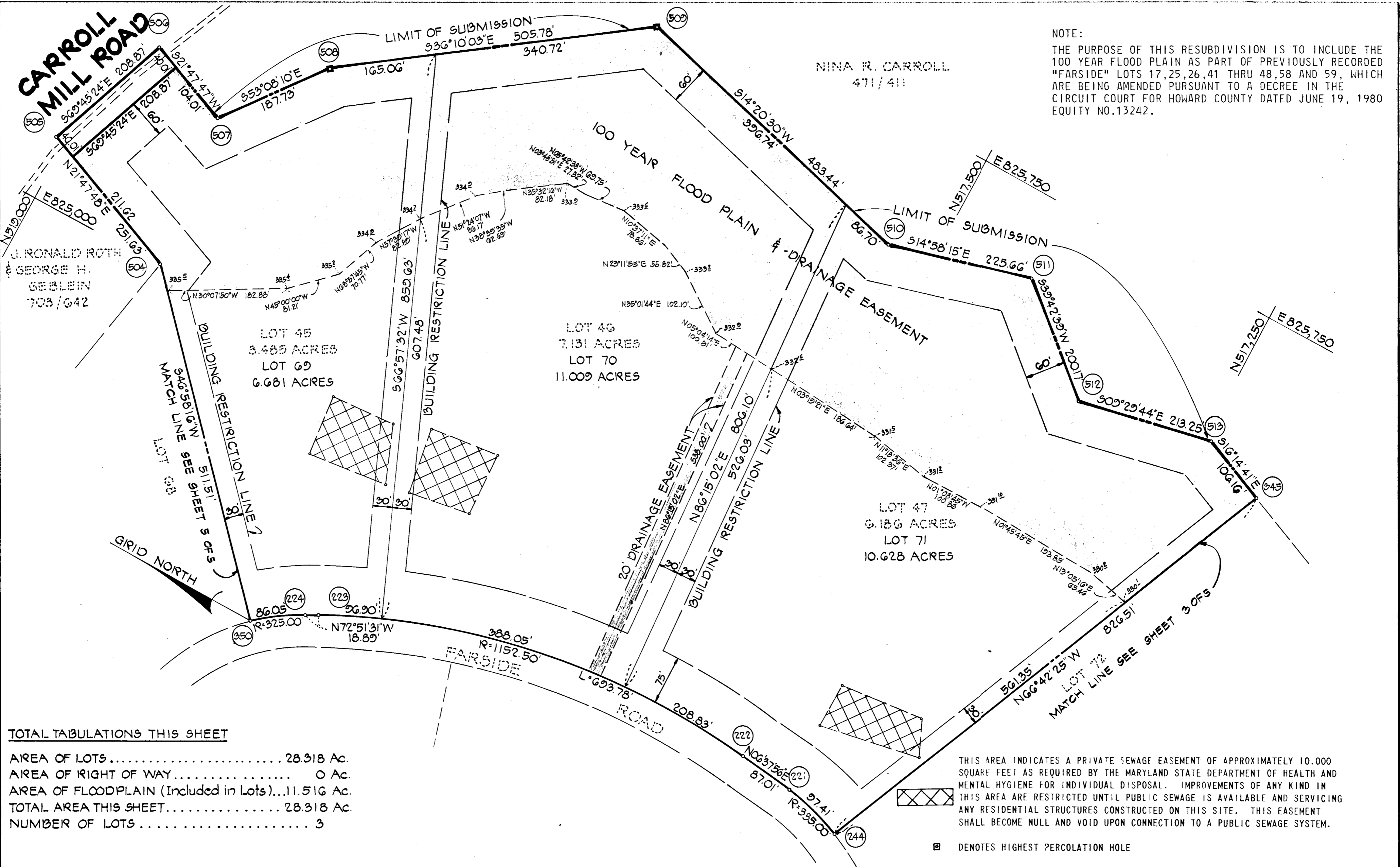

NOTE:  
 THE PURPOSE OF THIS RESUBDIVISION IS TO INCLUDE THE 100 YEAR FLOOD PLAIN AS PART OF PREVIOUSLY RECORDED "FARSIDE" LOTS 17, 25, 26, 41 THRU 48, 58 AND 59, WHICH ARE BEING AMENDED PURSUANT TO A DECREE IN THE CIRCUIT COURT FOR HOWARD COUNTY DATED JUNE 19, 1980 EQUITY NO. 13242.

TOTAL TABULATIONS THIS SHEET  
 AREA OF LOTS ..... 28.318 Ac.  
 AREA OF RIGHT OF WAY ..... 0 Ac.  
 AREA OF FLOODPLAIN (Included in Lots) ... 11.516 Ac.  
 TOTAL AREA THIS SHEET ..... 28.318 Ac.  
 NUMBER OF LOTS ..... 3

THIS AREA INDICATES A PRIVATE SEWAGE EASEMENT OF APPROXIMATELY 10,000 SQUARE FEET AS REQUIRED BY THE MARYLAND STATE DEPARTMENT OF HEALTH AND MENTAL HYGIENE FOR INDIVIDUAL DISPOSAL. IMPROVEMENTS OF ANY KIND IN THIS AREA ARE RESTRICTED UNTIL PUBLIC SEWAGE IS AVAILABLE AND SERVICING ANY RESIDENTIAL STRUCTURES CONSTRUCTED ON THIS SITE. THIS EASEMENT SHALL BECOME NULL AND VOID UPON CONNECTION TO A PUBLIC SEWAGE SYSTEM.

☐ DENOTES HIGHEST PERCOLATION HOLE

APPROVED: FOR PRIVATE WATER AND PRIVATE SEWAGE SYSTEMS, HOWARD COUNTY HEALTH DEPT.  
*Joseph Bogdan* 9-29-80  
 COUNTY HEALTH OFFICER DATE

APPROVED: HOWARD COUNTY OFFICE OF PLANNING AND ZONING.  
 \_\_\_\_\_ DATE

APPROVED: STORM DRAINAGE SYSTEMS AND PUBLIC ROADS HOWARD COUNTY DEPT. OF PUBLIC WORKS  
*James F. Newman* 10-6-80  
 DIRECTOR DATE

SURVEYOR'S CERTIFICATE  
 I HEREBY CERTIFY THAT THE FINAL PLAT SHOWN HEREON IS CORRECT. THAT IT IS A SUBDIVISION OF THE 100 YEAR FLOODPLAIN OF THE MIDDLE PATUXENT RIVER AND LOTS 17, 25, 26, 41 THRU 48, 58 59 SHOWN ON THE PLAT OF FARSIDE AND RECORDED AMONG THE PLAT RECORDS OF HOWARD COUNTY AS PLAT NUMBER 4603, 4408, 4411, 4412, 4413, 4418, AND THAT ALL MONUMENTS ARE IN PLACE AS SHOWN, IN ACCORDANCE WITH THE ANNOTATED CODE OF MARYLAND, AS AMENDED.

PROFESSIONAL LAND SURVEYOR.  
 (BY) \_\_\_\_\_  
 CENTURY ENGINEERING, INC.  
 32 West Road  
 TOWSON, MARYLAND 21204

OWNER'S CERTIFICATE  
 WE, CHARLES H. SCHOEFFIELD AND MARIANNE J. SCHOEFFIELD, RAYMOND J. RILEY, AND PEGGY S. RILEY, MYRON RIESER, JEFFREY BODWIN AND CYNTHIA BODWIN, LUNE I. KAO AND GRACE F. KAO, AND WOODMARK INC. A MARYLAND CORPORATION BY MARK A. WAKEFIELD, JR., PRESIDENT, OWNERS OF THE PROPERTY SHOWN AND DESCRIBED HEREON, HEREBY ADOPT THIS PLAN OF SUBDIVISION; AND IN CONSIDERATION OF THE APPROVAL OF THIS PLAT BY THE OFFICE OF PLANNING AND ZONING ESTABLISH THE MINIMUM BUILDING RESTRICTION LINES. ALL EASEMENTS OR RIGHTS-OF-WAY AFFECTING THE PROPERTY ARE INCLUDED IN THIS PLAN OF SUBDIVISION. WITNESS MY HANDS THIS 11TH DAY OF AUGUST, 1980

LOT 45, 46 & 47 *Mark A. Wakefield, Jr.*  
 MARK A. WAKEFIELD, JR. PRES  
 WOODMARK, INC.

RECORDED AS PLAT NUMBER 4683  
 ON Oct. 8, 1980, AMONG THE  
 LAND RECORDS OF HOWARD COUNTY, MARYLAND

**"FARSIDE"**

LOTS 62-74  
 RESUBDIVISION OF LOTS 17, 25, 26, 41, 42, 43, 44, 45, 46, 47, 48, 58, 59  
 TAX MAPS 23 & 29

3rd. ELECTION DISTRICT OF HOWARD COUNTY, MARYLAND  
 SCALE: 1" = 100'  
 DATE: 8/11/80  
 SHEET 4 OF 5

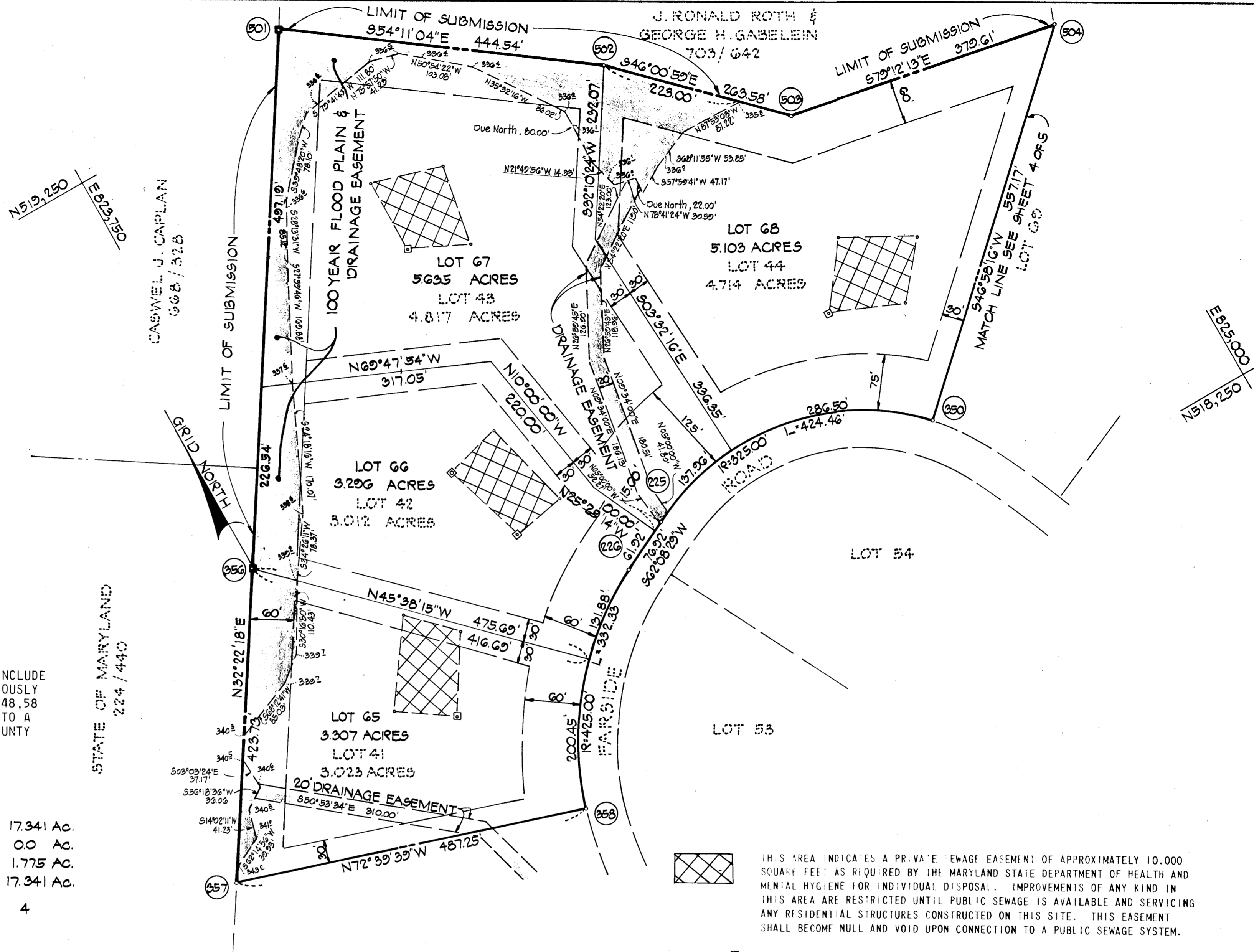

NOTE:  
 THE PURPOSE OF THIS RESUBDIVISION IS TO INCLUDE THE 100-YEAR FLOOD PLAIN AS PART OF PREVIOUSLY RECORDED "FAR SIDE" LOTS 17, 25, 26, 41 THRU 48, 58 AND 59, WHICH ARE BEING AMENDED PURSUANT TO A DECREE IN THE CIRCUIT COURT FOR HOWARD COUNTY DATED JUNE 19, 1980 EQUITY NO. 13242.

TOTAL TABULATION THIS SHEET	
AREA OF LOTS	17.341 AC.
AREA OF RIGHT OF WAY	00 AC.
AREA OF FLOODPLAIN (Included In Lots)	1.775 AC.
TOTAL AREA THIS SHEET	17.341 AC.
NUMBER OF LOTS	4

THIS AREA INDICATES A PRIVATE SEWAGE EASEMENT OF APPROXIMATELY 10,000 SQUARE FEET AS REQUIRED BY THE MARYLAND STATE DEPARTMENT OF HEALTH AND MENTAL HYGIENE FOR INDIVIDUAL DISPOSAL. IMPROVEMENTS OF ANY KIND IN THIS AREA ARE RESTRICTED UNTIL PUBLIC SEWAGE IS AVAILABLE AND SERVICING ANY RESIDENTIAL STRUCTURES CONSTRUCTED ON THIS SITE. THIS EASEMENT SHALL BECOME NULL AND VOID UPON CONNECTION TO A PUBLIC SEWAGE SYSTEM.

☒ DENOTES HIGHEST PERCOLATION HOLE

APPROVED FOR PRIVATE WATER AND PRIVATE SEWAGE SYSTEMS, HOWARD COUNTY HEALTH DEPT.  
*Joyce Boyles* 9-29-80

APPROVED HOWARD COUNTY DEPT. OF PLANNING AND ZONING.

APPROVED FOR DRAINAGE SYSTEMS AND PUBLIC ROADS, HOWARD COUNTY DEPT. OF PUBLIC WORKS.  
*George F. Neumann* 10-6-80

SURVEYOR'S CERTIFICATE

I HEREBY CERTIFY THAT THE FINAL PLAN SHOWN HEREON IS CORRECT, THAT IT IS A RESUBDIVISION OF THE FARSIDE ROAD AND FARSIDE DRIVE, AND THAT THE LOTS SHOWN ON THE PLAN ARE BEING RECORDED AMONG THE RECORDS OF HOWARD COUNTY, MARYLAND, AND THAT THE LOTS SHOWN ON THE PLAN ARE BEING RECORDED WITH THE APPROPRIATE MARYLAND AS AMENDED

PROFESSIONAL LAND SURVEYOR  
 CITY OF BETHESDA, MARYLAND  
 FUNDING ENGINEERING, INC.  
 12345 BETHESDA ROAD  
 BETHESDA, MARYLAND 20814

OWNER'S CERTIFICATE

WE, CHARLES H. SCHOFFELEID AND MARIANNE J. SCHOFFELEID, RAYMOND W. RIEBER, and PEGGY S. RIEBER, MYRON RIESER, ET AL., BOWEN AND CYNTHIA BOWEN, EDITH L. KAO AND GRACE L. KAO AND WOODMARK, INC. A MARYLAND CORPORATION, BY MARK A. WAKEFIELD, JR., PRESIDENT, OWNERS OF THE PROPERTY SHOWN AND DESCRIBED HEREON, HEREBY ADOPT THIS PLAN OF RESUBDIVISION, AND IN CONSIDERATION OF THE APPROVAL OF THIS PLAN BY THE OFFICE OF PLANNING AND ZONING, WE GRANT THE NECESSARY BUILDING RESTRICTIONS. ALL EASEMENTS OR RIGHTS-OF-WAY AFFECTING THE PROPERTY ARE INCLUDED IN THIS PLAN OF RESUBDIVISION. WITNESS OUR HANDS THIS 11TH DAY OF AUGUST, 1980.

LOT 42: *Myron Rieber* MYRON RIESER  
 LOTS 41, 43 & 44: *Mark A. Wakefield, Jr.* MARK A. WAKEFIELD, JR., PRES. WOODMARK, INC.

RECORDED AS PLAT NUMBER 4684  
 ON Oct. 8, 1980, AMONG THE  
 LAND RECORDS OF HOWARD COUNTY, MARYLAND

**FAR SIDE**

LOTS 62-74  
 RESUBDIVISION OF LOTS 17, 25, 26, 41, 42, 43, 44, 45, 46, 47, 48, 58, 59  
 TAX MAPS 23 & 29

3rd. ELECTION DISTRICT OF HOWARD COUNTY, MARYLAND

SCALE: 1" = 100'  
 DATE: 8/11/80  
 SHEET 5 OF 5