

CURVE DATA					
NO.	R.	Δ	A	T	CHORD
C	775.00	101°12'24"	246.74	121.41	N39°42'38"E 215.68
D	50.00	41°24'33"	26.14	10.20	N28°07'44"E 35.36
E	50.00	262°29'09"	229.35	-	S41°10'00"E 75.00
F	50.00	41°24'33"	26.14	10.20	S39°36'16"W 35.36
G	72.570	28°58'43"	266.68	127.35	S34°20'39"W 362.79
H	1039.44	12°28'06"	278.56	150.42	S64°45'51"E 297.714
I	579.4	16°28'06"	281.52	141.74	S64°45'51"E 280.55
J	1525.00	13°00'00"	346.01	173.75	N39°58'06"E 345.27
K	50.00	41°24'33"	26.14	10.20	N67°10'21"E 36.35
L	50.00	68°51'01"	60.17	34.33	N30°16'20"E 56.60
M	530.00	50°25'34"	292.34	156.55	S08°05'19"E 282.89
N	40.00	80°25'34"	239.20	128.09	S08°05'19"E 231.45

NOTE: COORDINATES SHOWN HEREON ARE BASED ON AN ASSUMED SYSTEM.

COORDINATES					
NO.	NORTH	EAST	NO.	NORTH	EAST
60	3131.37	7914.73	83	3279.53	8425.16
99	3288.91	8302.06	82	3314.17	8418.10
108	4819.62	8996.29	81	3341.73	8376.39
216	4428.33	8550.68	84	3437.63	8499.78
155	3243.24	8566.00	86	3702.25	8661.57
58	2918.24	7676.10	88	3801.40	8765.94
218	4286.31	8428.56	142	3876.90	8817.33
219	4000.86	8321.67	150	4090.90	8813.48
220	3921.29	8154.44	2	4221.13	9003.07
59	2779.72	8130.34	80	3334.68	8341.75
214	2889.66	8087.25	76	3287.61	8304.15
213	2949.28	8278.76	77	3252.97	8311.22
224	2967.12	8336.05	64	3463.46	7868.82
108	2990.73	8328.70	74	3408.59	8048.28
78	3219.88	8361.27			
79	3226.95	8325.21			

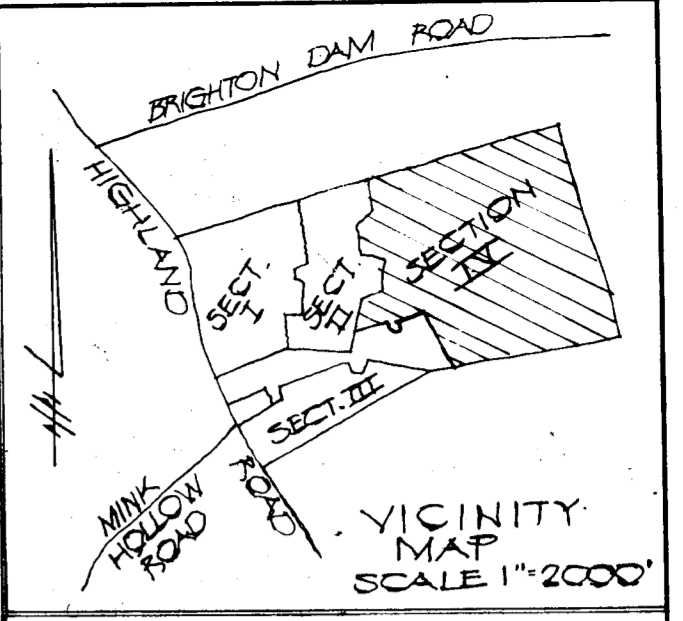

NOTE: REASON FOR AMENDED FINAL PLAT IS TO CORRECT ERRORS IN BOUNDARY SURVEY BY OTHERS.

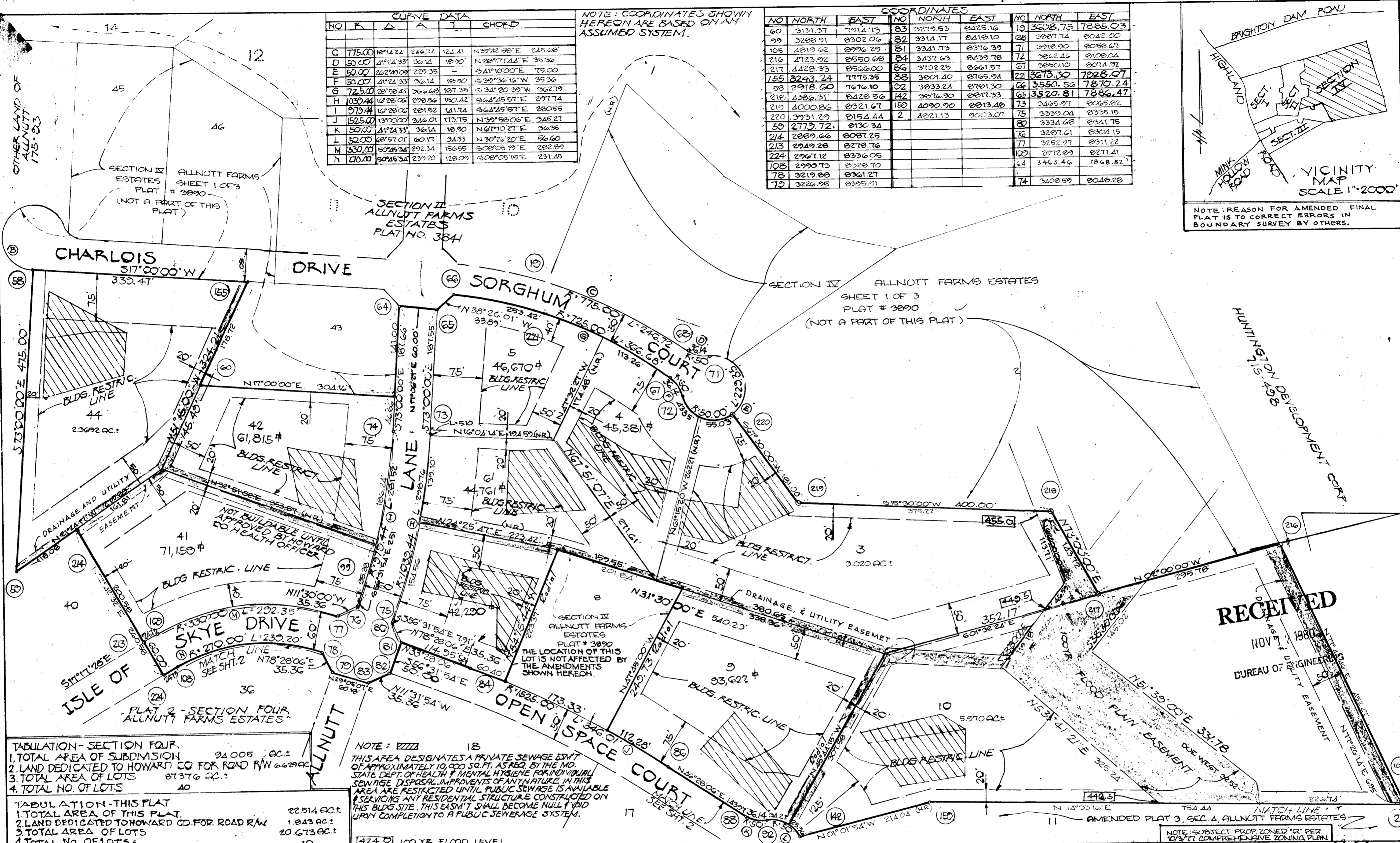

TABULATION - SECTION FOUR
 1. TOTAL AREA OF SUBDIVISION 94,005 AC.
 2. LAND DEDICATED TO HOWARD CO FOR ROAD R/W 6,629 AC.
 3. TOTAL AREA OF LOTS 87,376 AC.
 4. TOTAL NO. OF LOTS 40

TABULATION - THIS PLAT
 1. TOTAL AREA OF THIS PLAT 22,514 AC.
 2. LAND DEDICATED TO HOWARD CO FOR ROAD R/W 1,843 AC.
 3. TOTAL AREA OF LOTS 20,673 AC.
 4. TOTAL NO. OF LOTS 10

NOTE: ZZZZ
 THIS AREA DESIGNATES A PRIVATE SEWAGE ESM'T OF APPROXIMATELY 10,000 SQ. FT. AS REG. BY THE MD. STATE DEPT. OF HEALTH & MENTAL HYGIENE FOR INDIVIDUAL SEWAGE DISPOSAL IMPROVEMENTS OF AN UNNATURE IN THIS AREA ARE RESTRICTED UNTIL PUBLIC SEWAGE IS AVAILABLE & SERVICING ANY RESIDENTIAL STRUCTURE CONSTRUCTED ON THIS BLDG SITE. THIS ESM'T SHALL BECOME NULL & VOID UPON COMPLETION TO A PUBLIC SEWERAGE SYSTEM.

APPROVED: FOR PRIVATE WATER & PRIVATE SEWERAGE SYSTEMS
 HOWARD COUNTY HEALTH DEPT.
 [Signature] 6-16-80
 CO. HEALTH OFFICER DATE

APPROVED: HOWARD COUNTY OFFICE OF PLANNING & ZONING
 [Signature] DATE

DIRECTOR DATE

APPROVED: FOR STORM DRAINAGE SYSTEMS & PUBLIC ROADS
 HOWARD CO. DEPT. OF PUBLIC WORKS
 [Signature] DATE

DIRECTOR DATE

SURVEYOR'S CERTIFICATE:
 I HEREBY CERTIFY THAT THE FINAL PLAT SHOWN HEREON IS CORRECT, THAT IT IS A SUBDIV. OF PART OF LANDS CONVEYED BY LEONARD & FLORENCE L. BOXER ONTO SMITH W. ALLNUTT & MARGARET ALLNUTT BY DEED DATED 6/23/62 & RECORDED AMONG THE LAND RECORDS OF HOWARD CO. IN LIBER 175, FOLIO 93, & OF ALL OF THE LANDS CONVEYED BY SMITH W. ALLNUTT & MARGARET ALLNUTT ONTO THE FOLLOWING GRANTEEES BY DEEDS OF THE FOLLOWING DATES & RECORDED AMONG SAID LAND RECORDS AT THE FOLLOWING LOCATIONS:
 (1) ONTO SMITH W. ALLNUTT, III, & PATRICIA A. ALLNUTT, ON 12/30/77, IN LIBER 865, FOLIO 348; (2) ONTO FRED G. & JOANNE A. ALLNUTT, ON 12/30/77, IN LIBER 865, FOLIO 349; (3) ONTO PATRICK E. CREAMER, ON 5/3/79, IN LIBER 938, FOLIO 202; & THAT ALL MONUMENTS ARE IN PLACE AS SHOWN, IN ACCORDANCE WITH THE ANNOTATED CODE OF MARYLAND, AS AMENDED.

[Signature] MALCOLM E. HODKINS
 REG. PROF. L.S. # 5095

OWNER'S CERTIFICATE:
 WE, SMITH W. & MARGARET ALLNUTT, ALLNUTT, FRED G. & JOANNE A. ALLNUTT, PATRICK E. CREAMER, SMITH W. ALLNUTT, III, & PATRICIA A. ALLNUTT, OWNERS OF THE PROPERTY SHOWN & DESCRIBED HEREON, HEREBY ADOPT THE PLAN OF SUBDIVISION, & IN CONSIDERATION OF THE APPROVAL OF THIS PLAT BY THE OFFICE OF PLANNING & ZONING, ESTABLISH THE MINIMUM BLDG. RESTRICTION LINES, & GRANT ONTO HOWARD CO. ITS BLDG. RESTRICTIONS & ASSIGNS (1) THE RIGHT TO LAY, CONSTRUCT, & MAINTAIN SEWERS, DRAINAGE, WATER PIPES, & OTHER MUNICIPAL UTILITIES & SERVICES IN & UNDER THE BEDS OF THE STREETS, & (2) TO TAKE RIGHTS OF WAY & THE SPECIFIC EASEMENTS & RIGHTS SHOWN HEREON; (3) THE RIGHT TO REQUIRE VEDICATION FOR PUBLIC USE THE BEDS OF THE STREETS AND/OR ROADS, AND FLOODPLAINS AND OPEN SPACE WHERE APPLICABLE AND FOR GOOD AND OTHER VALUABLE CONSIDERATION HEREBY GRANT THE RIGHT AND OPTION TO HOWARD COUNTY TO ACQUIRE THE FEE SIMPLE TITLE TO THE BEDS OF THE STREETS AND/OR ROADS AND FLOODPLAINS, STORM DRAINAGE FACILITIES AND OPEN SPACE WHERE APPLICABLE; AND (4) THE RIGHT TO REQUIRE VEDICATION OF WATERWAYS AND DRAINAGE EASEMENTS FOR THE SPECIFIC PURPOSES OF THEIR CONSTRUCTION, REPAIR AND MAINTENANCE; AND (5) THAT NO BUILDING OR SIMILAR STRUCTURE OF ANY KIND SHALL BE ERECTED ON OR OVER THE SAID EASEMENTS AND RIGHTS-OF-WAY. WITNESS OUR HANDS THIS 27TH DAY OF DECEMBER, 1979.

[Signatures] SMITH W. ALLNUTT, MARGARET ALLNUTT, SMITH W. ALLNUTT, III, PATRICIA A. ALLNUTT, FRED G. ALLNUTT (LOT 10), JOANNE A. ALLNUTT (LOT 10)

RECORDED AS PLAT # 4621
 ON 9-1-80
 AMONG THE LAND RECORDS OF HOWARD COUNTY, MARYLAND.

"AMENDED PLAT, SECTION IV, LOTS 36-44, 42, 44, 46, 48, 50, 52, 54, 56, 58, 60, 62, 64, 66, 68, 70, 72, 74, 76, 78, 80, 82, 84, 86, 88, 90, 92, 94, 96, 98, 100, 102, 104, 106, 108, 110, 112, 114, 116, 118, 120, 122, 124, 126, 128, 130, 132, 134, 136, 138, 140, 142, 144, 146, 148, 150, 152, 154, 156, 158, 160, 162, 164, 166, 168, 170, 172, 174, 176, 178, 180, 182, 184, 186, 188, 190, 192, 194, 196, 198, 200, 202, 204, 206, 208, 210, 212, 214, 216, 218, 220, 222, 224, 226, 228, 230, 232, 234, 236, 238, 240, 242, 244, 246, 248, 250, 252, 254, 256, 258, 260, 262, 264, 266, 268, 270, 272, 274, 276, 278, 280, 282, 284, 286, 288, 290, 292, 294, 296, 298, 300, 302, 304, 306, 308, 310, 312, 314, 316, 318, 320, 322, 324, 326, 328, 330, 332, 334, 336, 338, 340, 342, 344, 346, 348, 350, 352, 354, 356, 358, 360, 362, 364, 366, 368, 370, 372, 374, 376, 378, 380, 382, 384, 386, 388, 390, 392, 394, 396, 398, 400, 402, 404, 406, 408, 410, 412, 414, 416, 418, 420, 422, 424, 426, 428, 430, 432, 434, 436, 438, 440, 442, 444, 446, 448, 450, 452, 454, 456, 458, 460, 462, 464, 466, 468, 470, 472, 474, 476, 478, 480, 482, 484, 486, 488, 490, 492, 494, 496, 498, 500, 502, 504, 506, 508, 510, 512, 514, 516, 518, 520, 522, 524, 526, 528, 530, 532, 534, 536, 538, 540, 542, 544, 546, 548, 550, 552, 554, 556, 558, 560, 562, 564, 566, 568, 570, 572, 574, 576, 578, 580, 582, 584, 586, 588, 590, 592, 594, 596, 598, 600, 602, 604, 606, 608, 610, 612, 614, 616, 618, 620, 622, 624, 626, 628, 630, 632, 634, 636, 638, 640, 642, 644, 646, 648, 650, 652, 654, 656, 658, 660, 662, 664, 666, 668, 670, 672, 674, 676, 678, 680, 682, 684, 686, 688, 690, 692, 694, 696, 698, 700, 702, 704, 706, 708, 710, 712, 714, 716, 718, 720, 722, 724, 726, 728, 730, 732, 734, 736, 738, 740, 742, 744, 746, 748, 750, 752, 754, 756, 758, 760, 762, 764, 766, 768, 770, 772, 774, 776, 778, 780, 782, 784, 786, 788, 790, 792, 794, 796, 798, 800, 802, 804, 806, 808, 810, 812, 814, 816, 818, 820, 822, 824, 826, 828, 830, 832, 834, 836, 838, 840, 842, 844, 846, 848, 850, 852, 854, 856, 858, 860, 862, 864, 866, 868, 870, 872, 874, 876, 878, 880, 882, 884, 886, 888, 890, 892, 894, 896, 898, 900, 902, 904, 906, 908, 910, 912, 914, 916, 918, 920, 922, 924, 926, 928, 930, 932, 934, 936, 938, 940, 942, 944, 946, 948, 950, 952, 954, 956, 958, 960, 962, 964, 966, 968, 970, 972, 974, 976, 978, 980, 982, 984, 986, 988, 990, 992, 994, 996, 998, 1000, 1002, 1004, 1006, 1008, 1010, 1012, 1014, 1016, 1018, 1020, 1022, 1024, 1026, 1028, 1030, 1032, 1034, 1036, 1038, 1040, 1042, 1044, 1046, 1048, 1050, 1052, 1054, 1056, 1058, 1060, 1062, 1064, 1066, 1068, 1070, 1072, 1074, 1076, 1078, 1080, 1082, 1084, 1086, 1088, 1090, 1092, 1094, 1096, 1098, 1100, 1102, 1104, 1106, 1108, 1110, 1112, 1114, 1116, 1118, 1120, 1122, 1124, 1126, 1128, 1130, 1132, 1134, 1136, 1138, 1140, 1142, 1144, 1146, 1148, 1150, 1152, 1154, 1156, 1158, 1160, 1162, 1164, 1166, 1168, 1170, 1172, 1174, 1176, 1178, 1180, 1182, 1184, 1186, 1188, 1190, 1192, 1194, 1196, 1198, 1200, 1202, 1204, 1206, 1208, 1210, 1212, 1214, 1216, 1218, 1220, 1222, 1224, 1226, 1228, 1230, 1232, 1234, 1236, 1238, 1240, 1242, 1244, 1246, 1248, 1250, 1252, 1254, 1256, 1258, 1260, 1262, 1264, 1266, 1268, 1270, 1272, 1274, 1276, 1278, 1280, 1282, 1284, 1286, 1288, 1290, 1292, 1294, 1296, 1298, 1300, 1302, 1304, 1306, 1308, 1310, 1312, 1314, 1316, 1318, 1320, 1322, 1324, 1326, 1328, 1330, 1332, 1334, 1336, 1338, 1340, 1342, 1344, 1346, 1348, 1350, 1352, 1354, 1356, 1358, 1360, 1362, 1364, 1366, 1368, 1370, 1372, 1374, 1376, 1378, 1380, 1382, 1384, 1386, 1388, 1390, 1392, 1394, 1396, 1398, 1400, 1402, 1404, 1406, 1408, 1410, 1412, 1414, 1416, 1418, 1420, 1422, 1424, 1426, 1428, 1430, 1432, 1434, 1436, 1438, 1440, 1442, 1444, 1446, 1448, 1450, 1452, 1454, 1456, 1458, 1460, 1462, 1464, 1466, 1468, 1470, 1472, 1474, 1476, 1478, 1480, 1482, 1484, 1486, 1488, 1490, 1492, 1494, 1496, 1498, 1500, 1502, 1504, 1506, 1508, 1510, 1512, 1514, 1516, 1518, 1520, 1522, 1524, 1526, 1528, 1530, 1532, 1534, 1536, 1538, 1540, 1542, 1544, 1546, 1548, 1550, 1552, 1554, 1556, 1558, 1560, 1562, 1564, 1566, 1568, 1570, 1572, 1574, 1576, 1578, 1580, 1582, 1584, 1586, 1588, 1590, 1592, 1594, 1596, 1598, 1600, 1602, 1604, 1606, 1608, 1610, 1612, 1614, 1616, 1618, 1620, 1622, 1624, 1626, 1628, 1630, 1632, 1634, 1636, 1638, 1640, 1642, 1644, 1646, 1648, 1650, 1652, 1654, 1656, 1658, 1660, 1662, 1664, 1666, 1668, 1670, 1672, 1674, 1676, 1678, 1680, 1682, 1684, 1686, 1688, 1690, 1692, 1694, 1696, 1698, 1700, 1702, 1704, 1706, 1708, 1710, 1712, 1714, 1716, 1718, 1720, 1722, 1724, 1726, 1728, 1730, 1732, 1734, 1736, 1738, 1740, 1742, 1744, 1746, 1748, 1750, 1752, 1754, 1756, 1758, 1760, 1762, 1764, 1766, 1768, 1770, 1772, 1774, 1776, 1778, 1780, 1782, 1784, 1786, 1788, 1790, 1792, 1794, 1796, 1798, 1800, 1802, 1804, 1806, 1808, 1810, 1812, 1814, 1816, 1818, 1820, 1822, 1824, 1826, 1828, 1830, 1832, 1834, 1836, 1838, 1840, 1842, 1844, 1846, 1848, 1850, 1852, 1854, 1856, 1858, 1860, 1862, 1864, 1866, 1868, 1870, 1872, 1874, 1876, 1878, 1880, 1882, 1884, 1886, 1888, 1890, 1892, 1894, 1896, 1898, 1900, 1902, 1904, 1906, 1908, 1910, 1912, 1914, 1916, 1918, 1920, 1922, 1924, 1926, 1928, 1930, 1932, 1934, 1936, 1938, 1940, 1942, 1944, 1946, 1948, 1950, 1952, 1954, 1956, 1958, 1960, 1962, 1964, 1966, 1968, 1970, 1972, 1974, 1976, 1978, 1980, 1982, 1984, 1986, 1988, 1990, 1992, 1994, 1996, 1998, 2000, 2002, 2004, 2006, 2008, 2010, 2012, 2014, 2016, 2018, 2020, 2022, 2024, 2026, 2028, 2030, 2032, 2034, 2036, 2038, 2040, 2042, 2044, 2046, 2048, 2050, 2052, 2054, 2056, 2058, 2060, 2062, 2064, 2066, 2068, 2070, 2072, 2074, 2076, 2078, 2080, 2082, 2084, 2086, 2088, 2090, 2092, 2094, 2096, 2098, 2100, 2102, 2104, 2106, 2108, 2110, 2112, 2114, 2116, 2118, 2120, 2122, 2124, 2126, 2128, 2130, 2132, 2134, 2136, 2138, 2140, 2142, 2144, 2146, 2148, 2150, 2152, 2154, 2156, 2158, 2160, 2162, 2164, 2166, 2168, 2170, 2172, 2174, 2176, 2178, 2180, 2182, 2184, 2186, 2188, 2190, 2192, 2194, 2196, 2198, 2200, 2202, 2204, 2206, 2208, 2210, 2212, 2214, 2216, 2218, 2220, 2222, 2224, 2226, 2228, 2230, 2232, 2234, 2236, 2238, 2240, 2242, 2244, 2246, 2248, 2250, 2252, 2254, 2256, 2258, 2260, 2262, 2264, 2266, 2268, 2270, 2272, 2274, 2276, 2278, 2280, 2282, 2284, 2286, 2288, 2290, 2292, 2294, 2296, 2298, 2300, 2302, 2304, 2306, 2308, 2310, 2312, 2314, 2316, 2318, 2320, 2322, 2324, 2326, 2328, 2330, 2332, 2334, 2336, 2338, 2340, 2342, 2344, 2346, 2348, 2350, 2352, 2354, 2356, 2358, 2360, 2362, 2364, 2366, 2368, 2370, 2372, 2374, 2376, 2378, 2380, 2382, 2384, 2386, 2388, 2390, 2392, 2394, 2396, 2398, 2400, 2402, 2404, 2406, 2408, 2410, 2412, 2414, 2416, 2418, 2420, 2422, 2424, 2426, 2428, 2430, 2432, 2434, 2436, 2438, 2440, 2442, 2444, 2446, 2448, 2450, 2452, 2454, 2456, 2458, 2460, 2462, 2464, 2466, 2468, 2470, 2472, 2474, 2476, 2478, 2480, 2482, 2484, 2486, 2488, 2490, 2492, 2494, 2496, 2498, 2500, 2502, 2504, 2506, 2508, 2510, 2512, 2514, 2516, 2518, 2520, 2522, 2524, 2526, 2528, 2530, 2532, 2534, 2536, 2538, 2540, 2542, 2544, 2546, 2548, 2550, 2552, 2554, 2556, 2558, 2560, 2562, 2564, 2566, 2568, 2570, 2572, 2574, 2576, 2578, 2580, 2582, 2584, 2586, 2588, 2590, 2592, 2594, 2596, 2598, 2600, 2602, 2604, 2606, 2608, 2610, 2612, 2614, 2616, 2618, 2620, 2622, 2624, 2626, 2628, 2630, 2632, 2634, 2636, 2638, 2640, 2642, 2644, 2646, 2648, 2650, 2652, 2654, 2656, 2658, 2660, 2662, 2664, 2666, 2668, 2670, 2672, 2674, 2676, 2678, 2680, 2682, 2684, 2686, 2688, 2690, 2692, 2694, 2696, 2698, 2700, 2702, 2704, 2706, 2708, 2710, 2712, 2714, 2716, 2718, 2720, 2722, 2724, 2726, 2728, 2730, 2732, 2734, 2736, 2738, 2740, 2742, 2744, 2746, 2748, 2750, 2752, 2754, 2756, 2758, 2760, 2762, 2764, 2766, 2768, 2770, 2772, 2774, 2776, 2778, 2780, 2782, 2784, 2786, 2788, 2790, 2792, 2794, 2796, 2798, 2800, 2802, 2804, 2806, 2808, 2810, 2812, 2814, 2816, 2818, 2820, 2822, 2824, 2826, 2828, 2830, 2832, 2834, 2836, 2838, 2840, 2842, 2844, 2846, 2848, 2850, 2852, 2854, 2856, 2

COORDINATES					
NO	NORTH	EAST	NO	NORTH	EAST
214	2897.66	8087.25	78	3219.88	8361.27
59	2719.27	8130.34	103	2990.73	8328.70
27	2365.20	8113.97	213	2249.28	8278.76
125	2339.99	8368.55	123	2222.58	8349.33
124	2333.55	8428.53	122	2140.42	8406.62
111	2314.65	8616.45	94	2179.68	8576.20
115	2438.79	8297.08	25	2129.63	8543.11
116	2448.09	8348.06	26	2151.56	8245.95
112	2549.79	8205.65	27	2097.91	8272.83
10	2893.07	8667.03	28	2320.62	8645.06
118	3103.84	8875.17	30	2162.27	8631.09
117	3164.97	8871.93	102	3020.08	8896.08
3	3380.86	8885.86	103	3048.39	8919.02
8	3442.52	8980.75	104	2848.58	8986.43
164	3607.96	8897.26	105	2811.18	8953.24
163	3850.26	8789.72	106	2683.58	8972.37
165	3898.75	8462.32	107	2646.18	8939.19
171	3212.47	8941.19	101	3016.86	8846.11
170	3600.41	8631.16	100	3042.00	8819.17
140	2621.99	8589.09	25	2129.63	8543.11
84	2437.63	8439.78	24	2297.11	8330.05
81	2341.74	8376.39	23	2588.37	8620.10
82	2314.17	8418.10			
83	2279.53	8425.16			
72	3222.95	8395.91			

CURVE DATA						
NO	R	Δ	Δ	T	CHORD	
A	1525.00	08°46'54"	233.75	171.10	N37°51'33"E	233.51
B	1475.00	09°35'00"	242.42	171.48	N38°10'36"E	242.15
C	470.00	60°05'00"	492.87	271.81	S88°34'24"E	470.57
D	380.00	10°04'38"	415.54	320.77	N83°25'25"E	603.07
E	820.00	10°04'38"	873.57	299.08	N83°25'25"E	561.95
F	530.00	11°32'14"	162.22	81.75	N72°09'13"E	161.59
G	275.00	41°46'24"	198.10	103.57	S27°05'43"E	193.84
H	725.00	23°32'51"	295.85	150.01	S36°43'30"E	273.80
I	675.00	22°15'52"	262.30	132.77	S37°16'59"E	262.55
J	325.00	41°46'17"	237.13	124.12	S27°30'47"E	231.90
K	530.00	31°42'48"	293.36	150.54	S72°12'36"E	289.63
L	270.00	50°48'34"	239.20	128.09	N08°05'19"W	231.45
M	830.00	28°25'03"	411.64	210.16	S03°02'56"E	407.42
N	170.00	28°50'17"	98.75	197.98	S02°52'20"E	363.88

NOTE: THIS AREA DESIGNATES A PRIVATE SEWAGE EASEMENT OF APPROXIMATELY 10,000 SQ. FT. AS REQUIRED BY THE MD. STATE DEPT. OF HEALTH & MENTAL HYGIENE FOR INDIVIDUAL SEWAGE DISPOSAL IMPROVEMENTS OF ANY NATURE IN THIS AREA ARE RESTRICTED UNTIL PUBLIC SEWAGE IS AVAILABLE & SERVING ANY RESIDENTIAL STRUCTURE CONSTRUCTED ON THIS BUILDING SITE. THIS EASEMENT SHALL BECOME NULL & VOID UPON CONNECTION TO A PUBLIC SEWERAGE SYSTEM.

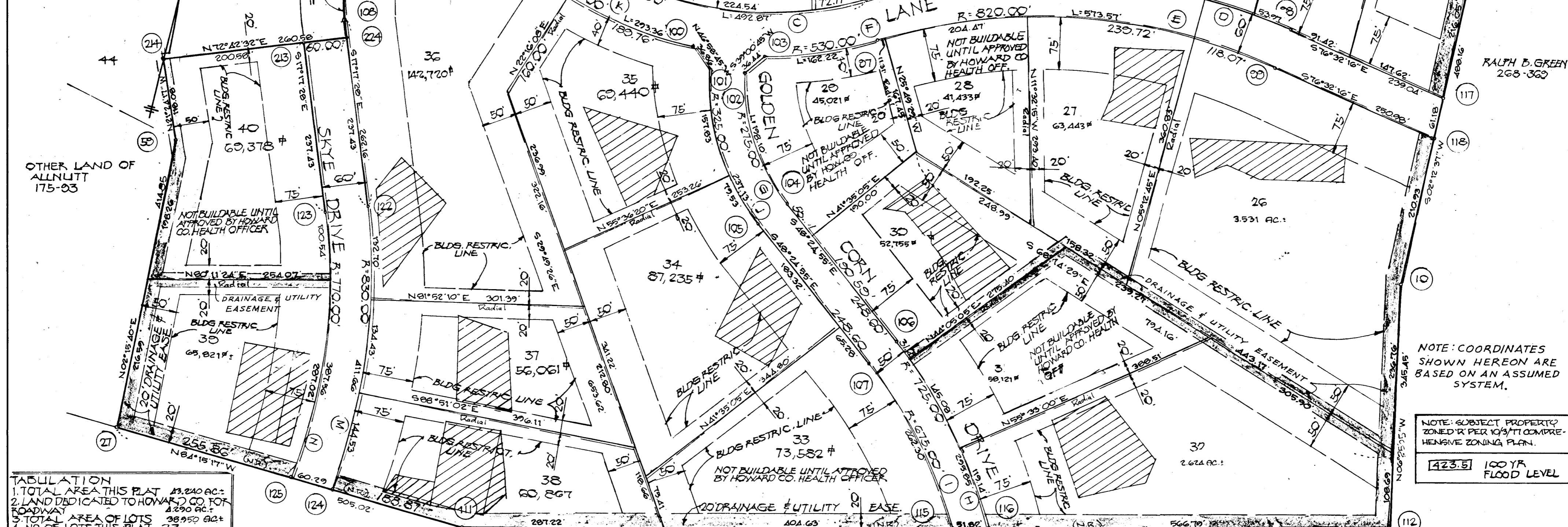

TABULATION

1. TOTAL AREA THIS PLAT	43,240 AC.
2. LAND DEDICATED TO HOWARD CO. FOR ROADWAY	4,290 AC.
3. TOTAL AREA OF LOTS	38,950 AC.
4. NO. OF LOTS THIS PLAT	23

NOTE: COORDINATES SHOWN HEREON ARE BASED ON AN ASSUMED SYSTEM.

NOTE: SUBJECT PROPERTY ZONED 'R' PER 10/3/77 COMPREHENSIVE ZONING PLAN.

423.5 100 YR FLOOD LEVEL

APPROVED: FOR PRIVATE WATER & PRIVATE SEWERAGE SYSTEMS
 HOWARD COUNTY HEALTH DEPT.
 _____ DATE _____
 COUNTY HEALTH OFFICER

APPROVED: HOWARD COUNTY OFFICE OF PLANNING & ZONING
 _____ DATE _____

DIRECTOR _____ DATE _____

APPROVED: FOR STORM DRAINAGE SYSTEMS & PUBLIC ROADS
 HOWARD CO. DEPT. OF PUBLIC WORKS
 _____ DATE _____

DIRECTOR _____ DATE _____

SURVEYOR'S CERTIFICATE:

I HEREBY CERTIFY THAT THE FINAL PLAT SHOWN HEREON IS CORRECT, THAT IT IS A SUBDIVISION OF PART OF LANDS CONVEYED BY LEONARD & FLORENCE L. BOYER ONTO SMITH W. & MARGARET ALLNUTT BY DEED DATED 6/23/42 & RECORDED AMONG THE LAND RECORDS OF HOWARD CO. IN LIBER 175, FOLIO 93, & OF ALL OF THE LANDS CONVEYED BY SMITH W. & MARGARET ALLNUTT ONTO THE FOLLOWING GRANTEEES BY DEEDS OF THE FOLLOWING DATES & RECORDED AMONG SAID LAND RECORDS AT THE FOLLOWING LOCATIONS:

(1) ONTO SMITH W. ALLNUTT, III, & PATRICIA A. ALLNUTT, ON 12/30/77, IN LIBER 265, FOLIO 348; (2) ONTO FRED G. & JOANNE A. ALLNUTT, ON 12/30/77, IN LIBER 265, FOLIO 349; (3) ONTO PATRICK E. CREAMER, ON 8/3/79, IN LIBER 238, FOLIO 207;

& THAT ALL MONUMENTS ARE IN PLACE AS SHOWN, IN ACCORDANCE WITH THE ANNOTATED CODE OF MARYLAND, AS AMENDED.

DATE _____

 MALCOLM E. HODKINS
 REG. PROF. L.S. #5095

OWNER'S CERTIFICATE:

WE, SMITH W. & MARGARET ALLNUTT, ALLNUTT, FRED G. & JOANNE A. ALLNUTT & PATRICK E. CREAMER, SMITH W. ALLNUTT, III, & PATRICIA A. ALLNUTT, OWNERS OF THE PROPERTY SHOWN & APPROVAL OF THIS PLAT BY THE OFFICE OF PLANNING & ZONING, ESTABLISH THE MINIMUM BUDS. RESTRICTION LINES, & GRANT ONTO HOWARD CO., ITS SUCCESSORS & ASSIGNS; (1) THE RIGHT TO LAY, CONSTRUCT, & MAINTAIN SEWERS, DRAINS, WATER PIPES, & OTHER MUNICIPAL UTILITIES & SERVICES IN & UNDER THE BEDS OF THE STREETS & ROAD RIGHTS-OF-WAY; & THE SPECIFIC EASEMENT RIGHTS SHOWN HEREON; (2) THE RIGHT TO ENJOY LEGISLATION FOR PUBLIC USE THE BEDS OF THE STREETS AND OF THE STREETS AND OF THE STREETS AND OF THE STREETS WHERE APPLICABLE AND FOR HOOD AND OTHER VARIOUS CONSIDERATION, HEREBY GRANT THE RIGHT AND OPTION TO HOWARD COUNTY TO ACQUIRE THE FREE SIMPLE TITLE TO THE BEDS OF THE STREETS AND OF ROADS AND FLOOD PLAINS, STORM DRAINAGE FACILITIES AND OPEN SPACE WHERE APPLICABLE; AND (3) THE RIGHT TO ICE & JAIL VEDICATION OF WATERWAYS AND DRAINAGE EASEMENT, FOR THE SPECIFIC PURPOSE OF THEIR CONSTRUCTION, REPAIR, AND MAINTENANCE; AND (4) THAT NO BUILDING OR SIMILAR STRUCTURE SHALL BE CONSTRUCTED OR PLACED ON OR OVER THE SAID EASEMENTS AND RIGHT OF WAYS, WITNESS OUR HANDS THIS 27th DAY OF DECEMBER 1979.

SMITH W. ALLNUTT _____ MARGARET ALLNUTT _____ SMITH W. ALLNUTT, III (LOT 13) _____
 PATRICIA A. ALLNUTT (LOT 13) _____ PATRICK E. CREAMER (LOT 12) _____
 FRED G. ALLNUTT (LOT 10) _____ JOANNE A. ALLNUTT (LOT 10) _____

RECORDED: AS PLAT # 4622
 ON _____ AMONG
 THE LAND RECORDS OF HOWARD
 COUNTY, MARYLAND

"AMENDED PLAT, SECTION IV,
 LOTS 3-70-7, 9-70-42 & 44, 11-70-7, 18-70-40
 ALLNUTT FARMS ESTATES"
 ELECTION DISTRICT 5
 HOWARD COUNTY, MARYLAND
 SCALE 1"=100' DECEMBER 27, 1979

SHEET 2 OF 3

COORDINATES					
NO.	NORTH	EAST	NO.	NORTH	EAST
140	1112.99	8583.09	6	1112.83	8614.30
86	3702.25	8661.57	7	3807.96	8697.26
88	3801.40	8765.94	163	3850.26	8789.12
92	3833.24	8781.30	15	3898.75	8842.92
147	3876.90	8817.33	171	3912.47	8841.19
93	3778.07	8832.96	225	3988.37	8820.10
7	4021.30	8803.07	17	3600.41	8831.16
3	4063.64	8793.85	87	3666.00	8896.00
4	4041.16	8847.33	28	3765.15	8800.37
5	4486.00	8711.51	159	4090.90	8813.40
8	3835.29	8891.02			

CURVE DATA				
NO.	R	Δ	T	CHORD
A	1525.00	04°19'00"	112.28	56.12
B	50.00	142°24'33"	32.14	18.90
C	50.00	142°24'33"	32.14	18.90
D	50.00	142°24'33"	32.14	18.90
E	1475.00	04°19'00"	108.60	54.32

NOTE: REASON FOR AMENDED FINAL PLAT IS TO CORRECT ERRORS IN BOUNDARY SURVEY BY OTHERS.

NOTE: THIS AREA DESIGNATES A PRIVATE SEWAGE EASEMENT OF APPROXIMATELY 10,000 G.P.D. AS REQUIRED BY THE MD. STATE DEPT. OF HEALTH & MENTAL HYGIENE FOR INDIVIDUAL SEWAGE DISPOSAL IMPROVEMENTS OF ANY NATURE. IN THIS AREA ARE RESTRICTED UNTIL PUBLIC SEWAGE IS AVAILABLE & SERVICING ANY RESIDENTIAL STRUCTURE CONSTRUCTED ON THIS BUILDING SITE. THIS EASEMENT SHALL BECOME NULL & VOID UPON CONNECTION TO A PUBLIC SEWAGE SYSTEM.

NOTE: COORDINATES SHOWN HEREON ARE BASED ON AN ASSUMED SYSTEM.

"FOR FLAG OR PIPESTEM LOTS, REFUSE COLLECTION, SNOW REMOVAL AND ROAD MAINTENANCE ARE PROVIDED TO THE JUNCTION OF THE FLAG OR PIPESTEM LOT AND THE ROAD RIGHT-OF-WAY LINE ONLY."

PLAT ONE - SECTION FOUR ALLNUTT FARMS ESTATES PLAT #3898

PLAT 2 - SECTION FOUR ALLNUTT FARMS ESTATES

TABULATION ON THIS PLAT	
1. TOTAL AREA OF LOTS	27.755 AC. ±
2. LAND DEDICATED TO HOWARD CO. FOR ROAD R/W	0.496 AC. ±
3. TOTAL AREA OF PLAT	28.251 AC. ±
4. TOTAL NO. OF LOTS THIS PLAT	7

APPROVED: FOR PRIVATE WATER & PRIVATE SEWERAGE SYSTEMS
 HOWARD COUNTY HEALTH DEPT.
 [Signature] DATE: 6-11-80
 HEALTH OFFICER

APPROVED: HOWARD COUNTY OFFICE OF PLANNING & ZONING
 [Signature] DATE: 6-11-80

APPROVED: FOR STORM DRAINAGE SYSTEMS & PUBLIC ROADS
 HOWARD CO. DEPT. OF PUBLIC WORKS
 [Signature] DATE: 6-11-80

SURVEYOR'S CERTIFICATE:
 I HEREBY CERTIFY THAT THE FINAL PLAT SHOWN HEREON IS CORRECT, THAT IT IS A SUBDIVISION OF PART OF LANDS CONVEYED BY LEONARD & FLORENCE L. BOYER ONTO SMITH W. & MARGARET ALLNUTT BY DEED DATED 6/23/42 & RECORDED AMONG THE LAND RECORDS OF HOWARD CO. IN LIBER 175, FOLIO 293, & OF ALL OF THE LANDS CONVEYED BY SMITH W. & MARGARET ALLNUTT ONTO THE FOLLOWING GRANTEEES BY DEEDS OF THE FOLLOWING DATES & RECORDED AMONG SAID LAND RECORDS AT THE FOLLOWING LOCATIONS:
 (1) ONTO SMITH W. ALLNUTT III & PATRICIA A. ALLNUTT, ON 12/30/77, IN LIBER 865, FOLIO 348; (2) ONTO FRED G. & JOANNIE A. ALLNUTT, ON 12/30/77, IN LIBER 865, FOLIO 349; (3) ONTO PATRICK E. CREAMER, ON 5/3/79, IN LIBER 938/202;
 & THAT ALL MONUMENTS ARE IN PLACE AS SHOWN, IN ACCORDANCE WITH THE ANNOTATED CODE OF MARYLAND, AS AMENDED.

[Signature] MALCOLM E. HODKINS
 REG. PROF. L.S. #5095

OWNER'S CERTIFICATE:
 WE, SMITH W. & MARGARET ALLNUTT, ALLNUTT, FRED G. & JOANNIE A. ALLNUTT, PATRICK E. CREAMER, SMITH W. ALLNUTT III & PATRICIA A. ALLNUTT, OWNERS OF THE PROPERTY SHOWN THE APPROVAL OF THIS FINAL PLAT BY THE OFFICE OF PLANNING & ZONING, ESTABLISH THE SUCCESSIONS & ASSIGNMENTS (1) THE RIGHT TO LAY, CONSTRUCT, & MAINTAIN SEWERS, DRAINS, WATER PIPES, & OTHER MUNICIPAL UTILITIES & SERVICES IN & UNDER THE BEDS OF THE STREETS AND/OR ROAD RIGHTS-OF-WAY; & THE SPECIFIC EASEMENT AREAS SHOWN HEREON; (2) THE RIGHT TO REQUIRE DEDICATION FOR PUBLIC USE THE BEDS OF THE STREETS AND/OR ROADS AND/OR FLOODPLAINS AND OPEN SPACE WHERE APPLICABLE AND FOR GOOD AND OTHER VALUABLE CONSIDERATION, HEREBY GRANT THE RIGHT AND OPTION TO HOWARD COUNTY TO ACQUIRE THE FEE SIMPLE TITLE TO THE BEDS OF THE STREETS AND/OR ROADS AND/OR FLOODPLAINS, STORM DRAINAGE FACILITIES AND OPEN SPACE WHERE APPLICABLE; AND (3) THE RIGHT TO REQUIRE DEDICATION OF WATERWAYS AND DRAINAGE EASEMENTS FOR THE SPECIFIC PURPOSE OF THEIR CONSTRUCTION, REPAIRS AND MAINTENANCE; AND (4) THAT NO BUILDING OR SIMILAR STRUCTURE OF ANY KIND SHALL BE ERRECTED ON OR OVER THE LAY EASEMENTS AND RIGHT-OF-WAYS. WITNESS OUR HANDS THIS 21ST DAY OF DECEMBER 1979.

[Signatures]
 SMITH W. ALLNUTT, MARGARET ALLNUTT, SMITH W. ALLNUTT, III (LOT 13)
 PATRICIA A. ALLNUTT (LOT 13), PATRICK E. CREAMER (LOT 12)
 FRED G. ALLNUTT (LOT 10), JOANNIE A. ALLNUTT (LOT 10)

RECORDED AS PLAT # 4623
 ON 7-1-80 AMONG THE LAND RECORDS OF HOWARD COUNTY, MARYLAND

"AMENDED PLAT, SECTION IV, LOTS 9-TO-7, 9-TO 42 & 44, 11-TO-17, 18-TO-40 ALLNUTT FARMS ESTATES"
 ELECTION DISTRICT 5
 HOWARD COUNTY, MARYLAND
 SCALE 1"=100'
 DECEMBER 21, 1979

SHEET 3 OF 3

