

COORDINATE SCHEDULE

No.	North	East
1	2548.89	901.25
2	2736.63	518.78
3	2987.19	557.60
4	3251.98	598.63
5	3108.00	1207.48
6	2866.44	1075.17
100	2743.56	504.67
101	2990.61	542.95
102	3255.44	583.98

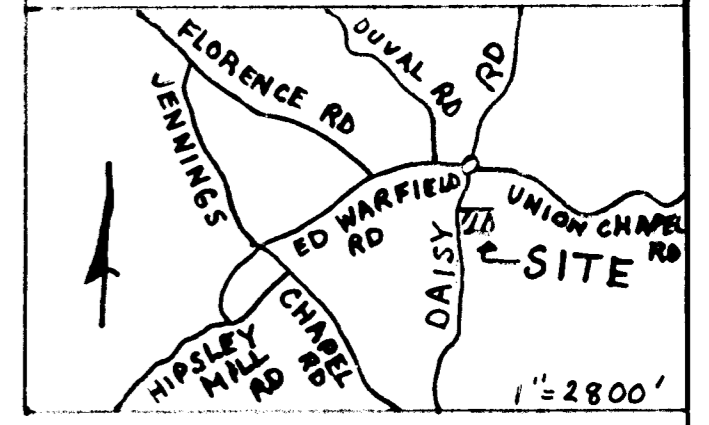

VICINITY MAP

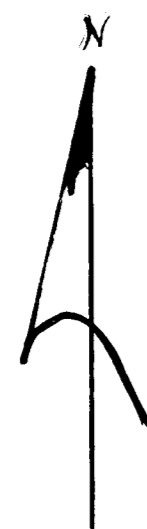

LAND DEDICATED TO HOWARD COUNTY FOR THE PURPOSE OF A PUBLIC ROAD

NOTE: VEHICULAR INGRESS AND EGRESS IS RESTRICTED

Tabulation Schedule

No. of Lots	2
TOTAL AREA	6.848 Acres
TOTAL Rd. AREA	0.179
TOTAL Sub. AREA	6.669

⊙ Perc. Holes Field Located

Private Sewer Easement of approx. 10,000 sq. ft. as required by the Md. State Dept. of Health for Individual Sewage disposal. Improvements of any nature in this area are restricted until public sewer is available and serving any residential structure constructed on this building lot. This easement shall become null and void upon connection to public sewage system.

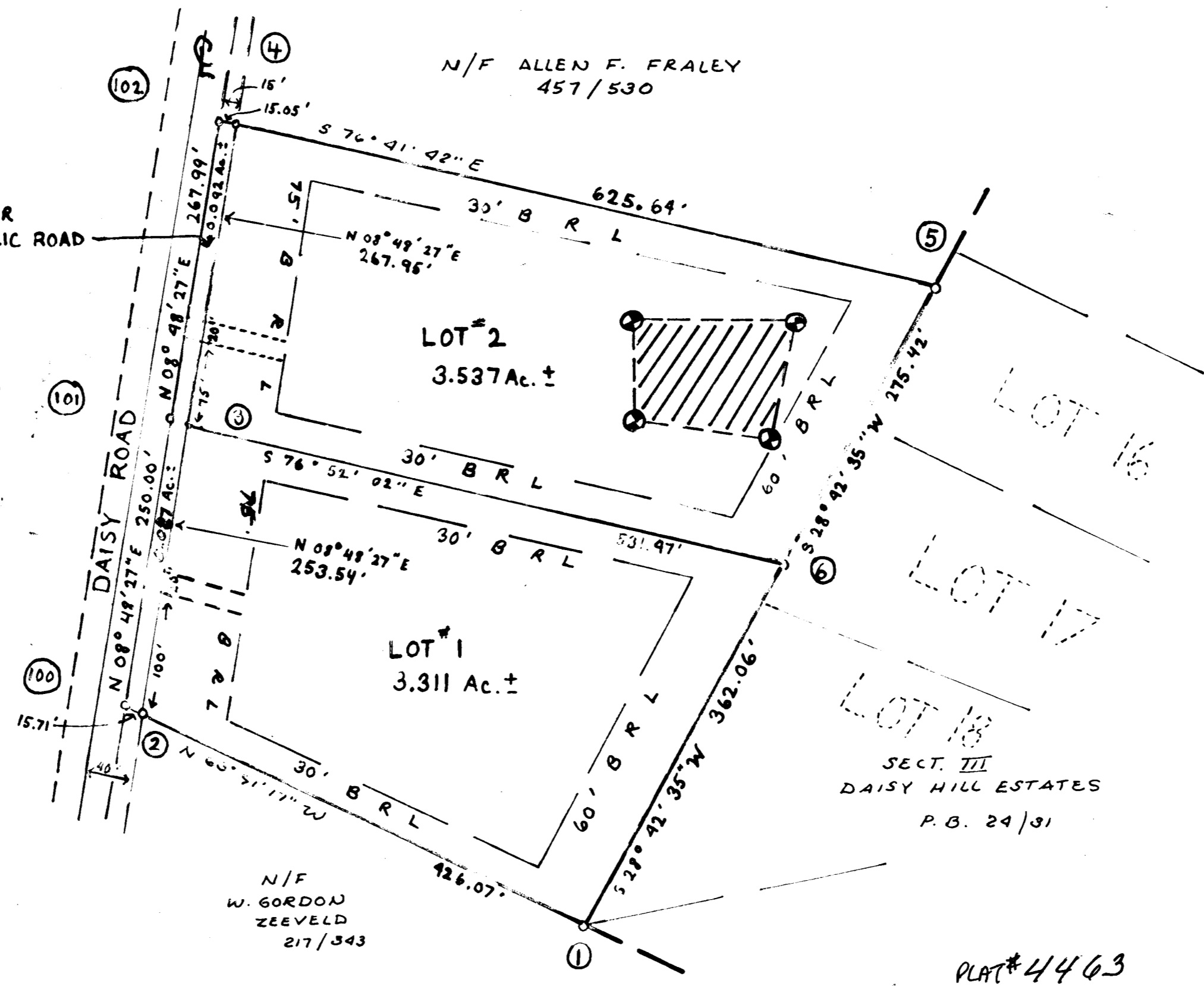

Note
 1- PLAN subject to VP 80-18
 2- Existing structure on Lot #1
 3- Subject property ZONED 'R' PER 10-3-77 COMPREHENSIVE ZONING PLAN

DONE BY: James L. Dunlop P.L.S.
 RTE 2 BOX 133E
 HOLLYWOOD, MD. 20636

APPROVED: For Private Water and Private Sewerage Systems, Howard County Health Department.

James L. Dunlop 11-15-79
 County Health Officer Date

APPROVED: Howard County Office of Planning and Zoning.

[Signature] 11-15-79
 Director Date

APPROVED: For Storm Drainage Systems and Public Roads, Howard County Dept. of Public Works.

[Signature]
 Director Date

OWNER'S DEDICATION

I, (We) Donna Jean Hutcheson, owner(s) of the property shown and described hereon, hereby adopt this plan of subdivision, and in consideration of the approval of this plat by the Office of Planning and Zoning establish the minimum building restriction lines, and grant unto Ho. Co., Md., its successors and assigns (1) the right to lay, construct and maintain sewers, drains, water pipes and other municipal utilities and services, in and under all roads and street rights of way and the specific easement areas shown hereon, (2) dedicate to public use the beds of the streets and or roads and floodplains and open space where applicable, and for One Dollar consideration, hereby grant the right and option to Ho. Co. to acquire the fee simple title to the beds of the streets and or roads and floodplains and open space where applicable, (3) that no building or similar structure shall be erected on or over the said easements and rights of way, and (4) it is further agreed that maintenance of all waterways, drainage easements and or floodplains shown hereon are the responsibility of the property owner, its successors or assigns.

Witness my (our) hand(s) this 12th day of Nov., 1979
 Signature _____

SURVEYORS CERTIFICATE

I hereby certify that the Final Plat shown hereon is correct, that this is a subdivision of the lands conveyed by Alma E. S. Frank Savage to DONNA J. HUTCHESON deed dated 9/30/76 and recorded in the Land Records of Howard County, in Liber 788 Folio 454, and that all monuments are in place as shown in accordance with the Annotated Code of Maryland, as amended

[Signature] 11-12-79
 Reg Land Surveyor James L. Dunlop #6118 Date

For: Donna Jean Hutcheson

3055 DAISY ROAD
 Howard County, Md.
 Job # 2604
 Scale = 1" = 100'

Parcel 60
 Tax Map No. 13
 Howard County, Maryland
 4th Election District
 DATE: 11-12-79

DRAWN BY: SMW.

831