

CURVE DATA						
NO.	RADIUS	Δ	ARC	TANGENT	CHORD	CRD. BRG.
1199-1202	842.28	16°06'38"	236.84	119.21'	236.06	N50°47'06"W
1203-1208	727.23	23°07'18"	293.47	148.76'	291.49	N70°24'05"W
1209-1231	500.00	18°55'23"	165.14'	83.33'	164.39'	S88°34'34"W
1212-1214	1269.92'	32°04'17"	710.84'	365.00'	701.60'	S63°04'44"W
1213-2332	1349.92'	10°26'56"	246.18'	123.43'	245.84'	S53°14'57"W
2332-2333	1632.00'	03°52'47"	110.51'	55.27'	110.49'	S56°32'02"W
1204-1201	787.23'	20°02'40"	275.41'	139.12'	274.00'	S68°51'46"E
1200-1197	902.28'	16°06'35"	253.71'	127.70'	252.87'	S50°47'06"E
2333-1155	598.00'	15°09'05"	158.14'	79.53'	157.68'	S62°10'11"W
941-2345	638.00'	21°25'04"	238.40'	120.65'	237.10'	N89°35'38"W

LEGEND
 (1200) Coordinate Number

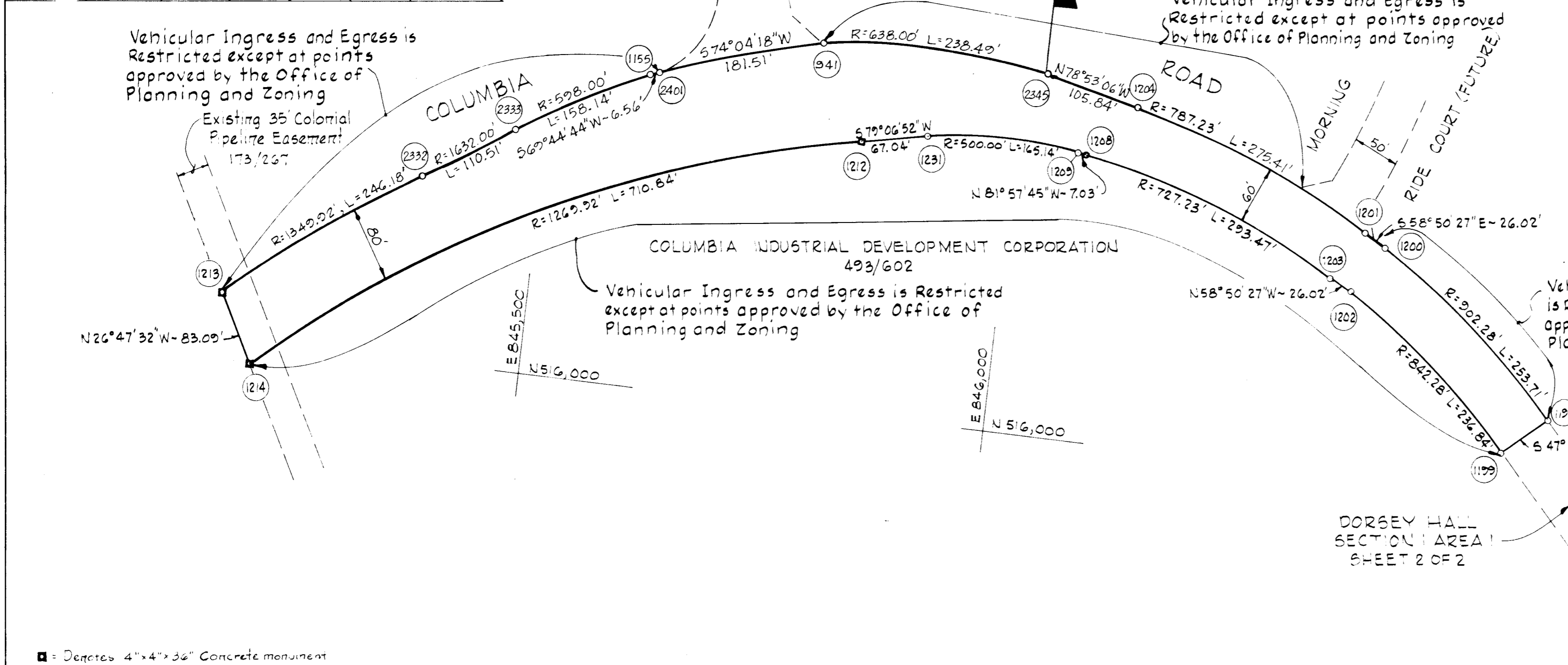
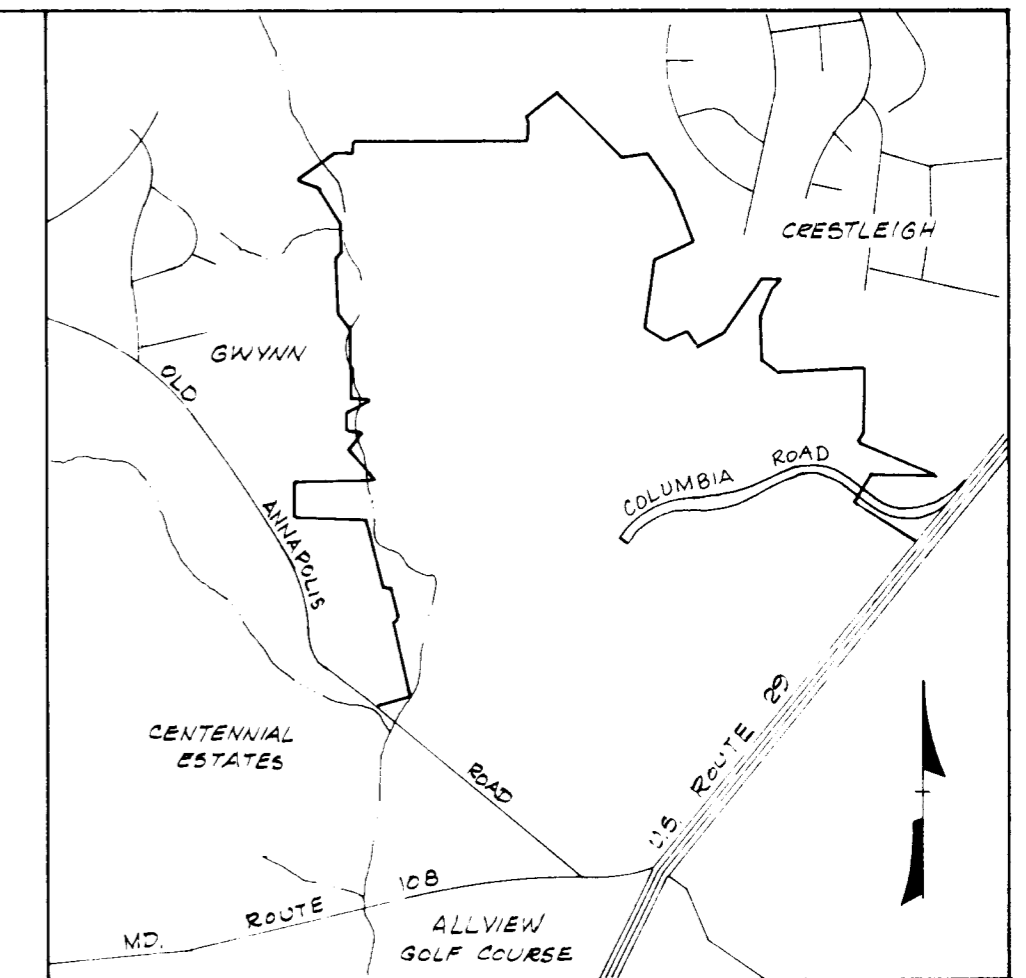

VICINITY MAP
 Scale: 1" = 2000'

COORDINATES		
NO.	NORTH	EAST
2322	515344.91	847977.75
2338	515317.06	848037.77
1190	515436.14	848463.94
1191	515301.25	848329.79
1192	515566.27	847808.96
1193	515533.16	847758.92
1194	515784.49	847225.24
1195	515726.67	84724.28
1196	515918.46	846754.30
1197	516085.85	846599.68
1198	515877.74	846710.23
1199	516045.14	846555.60
1200	516245.72	846403.75
1201	516259.9	84638.49
1202	516194.38	846372.71
1203	516207.84	846350.44
1204	516357.99	846125.92
12041	516380.08	845784.97
1155	516327.99	845604.28
1208	516305.61	846075.85
1209	516306.60	846068.88
1212	516289.85	845838.71
1213	516046.36	845175.70
1214	515972.19	845213.5
1231	516302.51	845904.55
1304	515424.08	848453.80
1305	515329.99	848372.66
2332	516193.46	845372.67
2333	516254.38	845464.84
2339	515290.53	848128.44
2401	516330.26	845610.43
2345	516378.40	846022.07

RECEIVED
 OCT 21 1979
 BUREAU OF ENGINEERING

■ = Denotes 4"x4"x36" Concrete monument

TABULATION (SHEETS 1 AND 2)

Total number of lots to be recorded	0
Total area of lots to be recorded	0
Total area of roadway to be recorded	5.711 Ac.
Total area of subdivision to be recorded	5.711 Ac.

TABULATION (THIS SHEET)

Total number of lots to be recorded	0
Total area of lots to be recorded	0
Total area of roadway to be recorded	2.731 Ac.
Total area of subdivision to be recorded	2.731 Ac.

NOTE
 Coordinates shown are extensions made from Maryland State Plane Coordinate System. Bearings refer to True North and are based on Maryland Bureau of Control Surveys Point "Columbia Reset 1966."
 U 512 095.04
 E 846 139.78

APPROVED: FOR PUBLIC WATER AND PUBLIC SEWERAGE SYSTEMS, HOWARD COUNTY HEALTH DEPARTMENT

 COUNTY HEALTH OFFICER DATE

APPROVED: HOWARD COUNTY OFFICE OF PLANNING AND ZONING

 DIRECTOR DATE

APPROVED: FOR PUBLIC WATER AND PUBLIC SEWERAGE STORM DRAINAGE SYSTEMS AND PUBLIC ROADS HOWARD COUNTY DEPARTMENT OF PUBLIC WORKS

 DIRECTOR DATE

OWNER'S CERTIFICATE

WE, COLUMBIA INDUSTRIAL DEVELOPMENT CORPORATION, A MARYLAND CORPORATION BY WALTER E. WOODFORD, JR., AUTHORIZED AGENT, AND FRANCIS R. HUNTER, JR., ASSISTANT SECRETARY, OWNERS OF THE PROPERTY SHOWN AND DESCRIBED HEREON, HEREBY ADOPT THIS PLAN OF SUBDIVISION AND IN THE CONSIDERATION OF THE APPROVAL OF THIS FINAL PLAT BY THE OFFICE OF PLANNING AND ZONING, ESTABLISH THE MINIMUM BUILDING RESTRICTION LINES AND GRANT UNTO HOWARD COUNTY, MARYLAND ITS SUCCESSORS AND ASSIGNS (1) THE RIGHT TO LAY, CONSTRUCT AND MAINTAIN SEWERS, DRAINS, WATER PIPES AND OTHER MUNICIPAL UTILITIES AND SERVICES, IN AND UNDER ALL ROADS AND STREET RIGHT-OF-WAYS AND THE SPECIFIC EASEMENT AREAS SHOWN HEREON; (2) DEDICATE TO PUBLIC USE THE BEDS OF THE STREETS AND OR ROADS AND FLOODPLAINS AND OPEN SPACE WHERE APPLICABLE, AND FOR ONE DOLLAR (\$1.00) CONSIDERATION, HEREBY GRANT THE RIGHT AND OPTION TO HOWARD COUNTY TO ACQUIRE THE FEE SIMPLE TITLE TO THE BEDS OF THE STREETS AND OR ROADS AND FLOODPLAINS AND OPEN SPACE WHERE APPLICABLE; (3) THAT NO BUILDING OR SIMILAR STRUCTURE OF ANY KIND SHALL BE ERRECTED ON OR OVER THE SAID EASEMENTS AND RIGHT-OF-WAYS; AND (4) IT IS FURTHER AGREED THAT MAINTENANCE OF ALL WATERWAYS, DRAINAGE EASEMENTS AND OR FLOODPLAINS SHOWN HEREON ARE THE RESPONSIBILITY OF THE PROPERTY OWNER, ITS SUCCESSORS AND ASSIGNS WITNESS OUR HANDS.

THIS 31st DAY OF JULY 1979.

BY: *Walter E. Woodford* ATTEST: *Francis R. Hunter*
 COLUMBIA INDUSTRIAL DEVELOPMENT CORPORATION 10275 LITTLE PATUXENT PARKWAY COLUMBIA, MARYLAND 20144

SURVEYOR'S CERTIFICATE

I HEREBY CERTIFY THAT THE FINAL PLAT SHOWN HEREON IS CORRECT, THAT IT IS A SUBDIVISION OF PART OF THE LANDS CONVEYED BY CONTEE SAND AND GRAVEL COMPANY, INC. TO COLUMBIA INDUSTRIAL DEVELOPMENT CORPORATION BY DEED OF TRUST DATED AUGUST 1, 1968 AND PART OF THE LANDS CONVEYED BY THE GUIDELSKY COMPANY TO COLUMBIA INDUSTRIAL DEVELOPMENT CORPORATION BY DEED DATED AUGUST 1, 1968 AND RECORDED AMONG THE LAND RECORDS OF HOWARD COUNTY RESPECTIVELY IN LIBER 493 AT FOLIO 594 AND LIBER 494 AT FOLIO 36, AND A PART OF THE LANDS CONVEYED BY CONTEE SAND AND GRAVEL COMPANY, INC. AND THE GUIDELSKY COMPANY TO COLUMBIA INDUSTRIAL DEVELOPMENT CORPORATION BY CONFIRMATORY DEED DATED MARCH 11, 1969 AND RECORDED AMONG THE LAND RECORDS OF HOWARD COUNTY IN LIBER 506 AT FOLIO 306, AND THAT ALL MONUMENTS ARE IN PLACE AS SHOWN, IN ACCORDANCE WITH THE ANNOTATED CODE OF MARYLAND, AS AMENDED.

DATE _____
Kevin J. Meland
 REGISTERED LAND SURVEYOR

RECORDED AS PLAT 4415
 ON Oct. 26, 1979 AMONG THE
 LAND RECORDS OF HOWARD COUNTY, MARYLAND

DORSEY HALL

SECTION 1
 AREA 1
 SHEET 1 OF 2

2ND. ELECTION DISTRICT OF HOWARD COUNTY, MD.
 SCALE: 1" = 100' DATE: July 24, 1979

#77

T-71-46

CURVE DATA

No.	RADIUS	Δ	ARC	TANGENT	CHORD	CRD. BRG.
1196-1194	470.00'	62°46'53"	515.00'	286.79'	482.62'	S74°07'13"E
1194-1192	530.00'	72°01'00"	666.17'	385.19'	623.18'	S60°30'10"E
1192-1190	470.00'	90°32'11"	742.67'	474.42'	667.78'	S78°45'45"E
1305-1191	537.96'	05°29'56"	51.63'	25.84'	51.61'	N56°09'46"E
2322-1193	530.00'	31°36'17"	292.35'	150.00'	288.66'	S49°17'48"E
1193-1195	470.00'	72°01'00"	590.76'	341.58'	552.63'	N60°30'10"W
1195-1198	530.00'	62°46'53"	580.74'	323.40'	552.12'	N74°07'13"W
2338-2339	316.10'	17°11'19"	94.83'	47.77'	94.48'	S73°41'37"E
2339-1191	540.00'	21°31'12"	202.82'	102.62'	201.63'	N86°57'07"E

LEGEND

- (1195) Coordinate Number
- EL. 391.0 100 Year Flood Plain Elevation

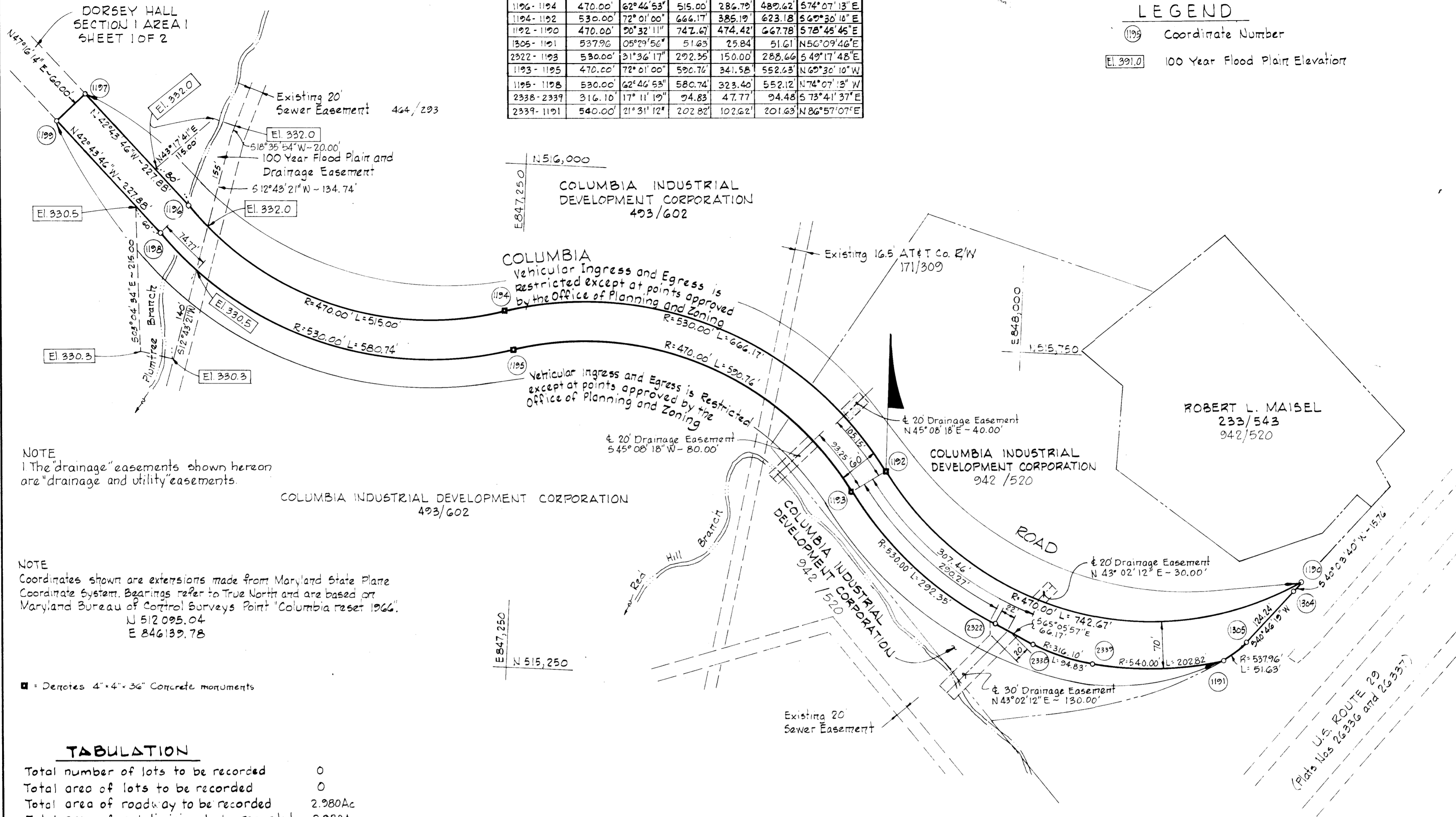

TABULATION

Total number of lots to be recorded	0
Total area of lots to be recorded	0
Total area of roadway to be recorded	2.980Ac
Total area of subdivision to be recorded	2.980Ac

APPROVED: FOR PUBLIC WATER AND PUBLIC SEWERAGE SYSTEMS, HOWARD COUNTY HEALTH DEPARTMENT

COUNTY HEALTH OFFICER _____ DATE _____

APPROVED: HOWARD COUNTY OFFICE OF PLANNING AND ZONING

DIRECTOR _____ DATE _____

APPROVED: FOR PUBLIC WATER AND PUBLIC SEWERAGE STORM DRAINAGE SYSTEMS AND PUBLIC ROADS HOWARD COUNTY DEPARTMENT OF PUBLIC WORKS

DIRECTOR _____ DATE _____

OWNER'S CERTIFICATE

We, COLUMBIA INDUSTRIAL DEVELOPMENT CORPORATION, A MARYLAND CORPORATION BY WALTER E. WOODFORD, JR., AUTHORIZED AGENT, AND FRANCIS R. HUNTER, JR., ASSISTANT SECRETARY, OWNERS OF THE PROPERTY SHOWN AND DESCRIBED HEREON, HEREBY ADOPT THIS PLAN OF SUBDIVISION AND IN THE CONSIDERATION OF THE APPROVAL OF THIS FINAL PLAT BY THE OFFICE OF PLANNING AND ZONING, ESTABLISH THE MINIMUM BUILDING RESTRICTION LINES AND GRANT UNTO HOWARD COUNTY, MARYLAND, ITS SUCCESSORS AND ASSIGNS (1) THE RIGHT TO LAY, CONSTRUCT AND MAINTAIN SEWERS, DRAINS, WATER PIPES AND OTHER MUNICIPAL UTILITIES AND SERVICES, IN AND UNDER ALL ROADS AND STREET RIGHT-OF-WAYS AND THE SPECIFIC EASEMENT AREAS SHOWN HEREON; (2) DEDICATE TO PUBLIC USE THE BEDS OF THE STREETS AND OR ROADS AND FLOODPLAINS AND OPEN SPACE WHERE APPLICABLE, AND FOR ONE DOLLAR (\$1.00) CONSIDERATION, HEREBY GRANT THE RIGHT AND OPTION TO HOWARD COUNTY TO ACQUIRE THE FEE SIMPLE TITLE TO THE BEDS OF THE STREETS AND OR ROADS AND FLOODPLAINS AND OPEN SPACE WHERE APPLICABLE; (3) THAT NO BUILDING OR SIMILAR STRUCTURE OF ANY KIND SHALL BE ERRECTED ON OR OVER THE SAID EASEMENTS AND RIGHT-OF-WAYS; AND (4) IT IS FURTHER AGREED THAT MAINTENANCE OF ALL WATERWAYS, DRAINAGE EASEMENTS AND OR FLOODPLAINS SHOWN HEREON ARE THE RESPONSIBILITY OF THE PROPERTY OWNER, ITS SUCCESSORS AND ASSIGNS WITNESS OUR HANDS.

THIS 31st DAY OF JULY, 1979.

BY: *Walter E. Woodford, Jr.* ATTEST: *Francis R. Hunter*

COLUMBIA INDUSTRIAL DEVELOPMENT CORPORATION 10275 LITTLE PATUXENT PARKWAY COLUMBIA, MARYLAND 21044

SURVEYOR'S CERTIFICATE

I HEREBY CERTIFY THAT THE FINAL PLAT SHOWN HEREON IS CORRECT, THAT IT IS A SUBDIVISION OF PART OF THE LANDS CONVEYED BY CONTEE SAND AND GRAVEL COMPANY, INC. TO COLUMBIA INDUSTRIAL DEVELOPMENT CORPORATION BY DEED OF TRUST DATED AUGUST 1, 1968 AND PART OF THE LANDS CONVEYED BY THE GODELSKY COMPANY TO COLUMBIA INDUSTRIAL DEVELOPMENT CORPORATION BY DEED DATED AUGUST 1, 1968 AND RECORDED AMONG THE LAND RECORDS OF HOWARD COUNTY RESPECTIVELY IN LIBER 493 AT FOLIO 934 AND LIBER 493 AT FOLIO 602, AND A PART OF THE LANDS CONVEYED BY CONTEE SAND AND GRAVEL COMPANY, INC. AND THE GODELSKY COMPANY TO COLUMBIA INDUSTRIAL DEVELOPMENT CORPORATION, BY CONFIRMATORY DEED DATED MARCH 11, 1969 AND RECORDED AMONG THE LAND RECORDS OF HOWARD COUNTY IN LIBER 506 AT FOLIO 362, AND THAT ALL MONUMENTS ARE IN PLACE AS SHOWN, ACCORDING TO THE ANNOTATED CODE OF MARYLAND AS AMENDED.

DATE _____ REGISTERED LAND SURVEYOR _____

RECORDED AS PLAT 4416

ON Oct 26, 1979 AMONG THE

LAND RECORDS OF HOWARD COUNTY, MARYLAND

DORSEY HALL

SECTION 1

AREA 1

SHEET 2 OF 2

2nd ELECTION DISTRICT OF HOWARD COUNTY, MD.

SCALE: 1" = 100' DATE: July 24, 1979