

COORDINATE SCHEDULE					
NOS	NORTH	EAST	NOS	NORTH	EAST
1013	518,924.09	839,495.55	648	519,499.98	839,703.61
1214	518,929.81	838,945.56	649	519,523.96	839,748.89
1209	519,055.29	838,947.77	650	519,569.22	839,730.00
1200	519,194.17	838,653.04	607	519,680.71	839,670.95
1012	519,293.11	838,377.46	608	519,714.54	839,681.35
1749	519,733.70	838,535.65	609	519,896.76	840,025.36
1751	519,821.34	838,848.58	1000	519,942.45	840,004.79
1752	519,760.00	839,033.84	611	519,609.96	839,377.10
1753	520,006.09	839,122.20	612	519,340.06	839,164.36
1754	519,962.00	839,245.00	613	519,318.91	839,134.02
1755	520,104.00	839,382.00	644	519,344.37	838,944.28
1756	520,445.49	839,409.01	646	519,408.77	838,769.91
1757	520,216.39	839,881.49	614	519,422.62	838,748.52
1002	519,713.95	840,107.64	615	519,439.74	838,737.40
1003	519,394.16	839,503.80	616	519,383.77	838,701.18
1118	518,929.39	839,195.59	617	519,380.64	838,721.35
603	519,240.96	839,201.06	645	519,366.80	838,742.75
604	519,565.77	839,400.50	643	519,274.81	838,937.63
605	519,667.71	839,592.95	618	519,269.35	839,127.37
606	519,657.31	839,626.77	619	519,240.95	839,151.06
647	519,545.82	839,685.81	1213	518,926.30	839,145.53

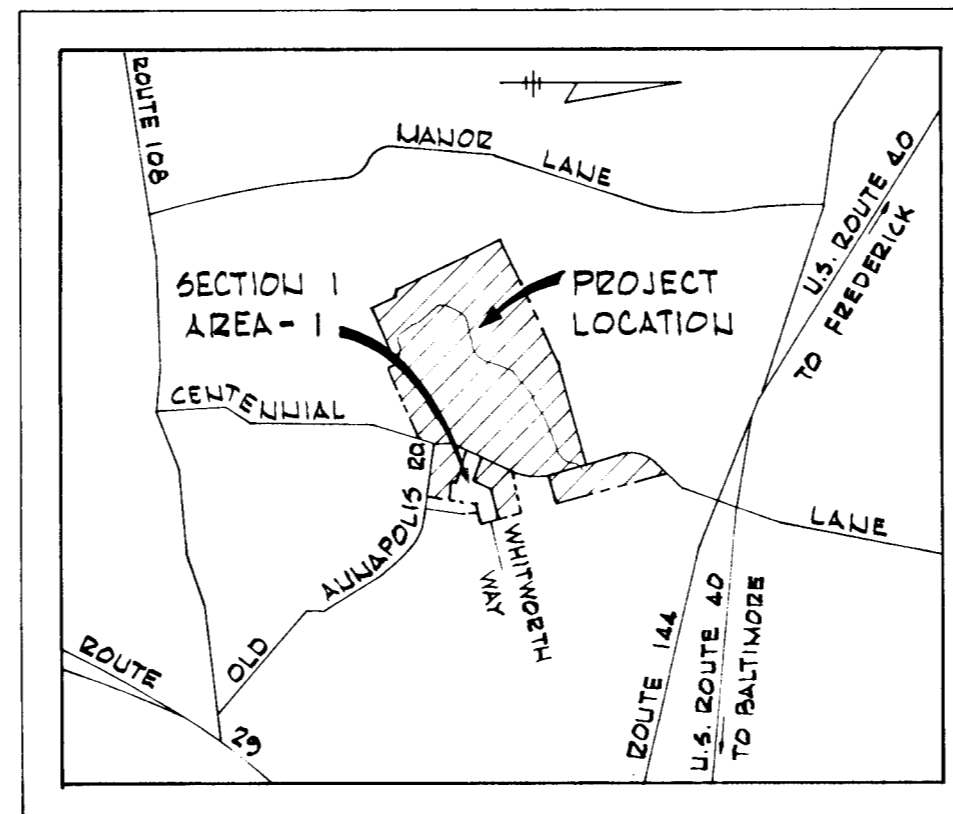

VICINITY MAP

Scale: 1" = 1/2 Mile

CURVE DATA						
NOS	RADIUS	ARC	TAN	CHORD	L.C.B.	
603-604	375.00	61°05'16"	399.82	221.28	381.15	N31°33'00"E
647-648	200.00	14°07'22"	49.30	24.77	49.17	S21°13'04"E
649-650	250.00	11°15'30"	49.12	24.64	49.04	N22°39'24"W
611-612	425.00	47°41'43"	399.79	187.87	343.66	S38°14'47"W
644-646	425.00	25°15'46"	187.39	95.24	185.88	N69°43'34"W
614-615	25.00	48°11'23"	21.03	11.18	20.41	N33°00'00"W
615-616	50.00	27°12'46"	24.19	11.18	20.41	S81°11'23"E
616-617	25.00	48°11'23"	21.03	11.18	20.41	S81°11'23"E
645-643	475.00	25°15'46"	209.44	106.45	207.75	S69°43'34"E

FLOOD PLAIN ELEVATIONS					
No.	Elevation	No.	Elevation	No.	Elevation
1	406.2	11	395.4	21	395.4
2	406.1	12	395.4	22	396.6
3	402.5	13*		23	399.0
4	398.6	14*		24	400.6
5	395.4	15*		25	402.0
6	395.4	16*		26	404.1
7	395.4	17	395.4	27	404.7
8	395.4	18	395.4	28	406.6
9	395.4	19	395.4	29	406.8
10	395.4	20	395.4	30	402.7

\* Points below Storm Water Management Pond Spillway. Elevations undefinable.

APPROVED: FOR PUBLIC WATER AND PUBLIC SEWERAGE SYSTEMS, HOWARD COUNTY HEALTH DEPARTMENT

*Janet Snyder*  
COUNTY HEALTH OFFICER DATE 11-17-78

APPROVED: HOWARD COUNTY OFFICE OF PLANNING AND ZONING

DIRECTOR DATE

APPROVED: FOR PUBLIC WATER AND PUBLIC SEWERAGE STORM DRAINAGE SYSTEMS AND PUBLIC ROADS HOWARD COUNTY DEPARTMENT OF PUBLIC WORKS

DIRECTOR DATE

OWNER'S DEDICATION

WE, GEORGE J. SYBERT, JOHN P. HEALY, PAMELA J. CALA, TRUSTEES AND COSTAIN WASHINGTON, INCORPORATED, OWNERS OF THE PROPERTY SHOWN AND DESCRIBED HEREON, HEREBY ADOPT THIS PLAN OF SUBDIVISION, AND IN CONSIDERATION OF THE APPROVAL OF THIS FINAL PLAT BY THE OFFICE OF PLANNING AND ZONING, ESTABLISH THE MINIMUM BUILDING RESTRICTION LINES AND GRANT UNTO HOWARD COUNTY, MARYLAND, ITS SUCCESSORS AND ASSIGNS (1) THE RIGHT TO LAY, CONSTRUCT AND MAINTAIN SEWERS, DRAINS, WATER PIPES AND OTHER MUNICIPAL UTILITIES AND SERVICES IN AND UNDER ALL ROADS AND STREET RIGHT-OF-WAYS AND THE SPECIFIC EASEMENT AREAS SHOWN HEREON; (2) DEDICATE TO PUBLIC USE THE BEDS OF THE STREETS AND OR ROADS AND FLOODPLAINS AND OPEN SPACE WHERE APPLICABLE, AND FOR ONE DOLLAR (\$1.00) CONSIDERATION, HEREBY GRANT THE RIGHT AND OPTION TO HOWARD COUNTY TO ACQUIRE THE FEE SIMPLE TITLE TO THE BEDS OF THE STREETS AND OR ROADS AND FLOODPLAINS AND OPEN SPACE WHERE APPLICABLE; (3) THAT NO BUILDING OR SIMILAR STRUCTURE OF ANY KIND SHALL BE ERRECTED ON OR OVER THE SAID EASEMENTS AND RIGHT-OF-WAYS; AND (4) IT IS FURTHER AGREED THAT MAINTENANCE OF ALL WATERWAYS, DRAINAGE EASEMENTS AND OR FLOODPLAINS SHOWN HEREON ARE THE RESPONSIBILITY OF THE PROPERTY OWNER, ITS SUCCESSORS AND ASSIGNS WITNESS OUR HANDS THIS 17<sup>TH</sup> DAY OF JUNE 1979.

GEORGE J. SYBERT, TRUSTEE

PAMELA J. CALA, TRUSTEE

JOHN DeGROTT

JOHN P. HEALY, TRUSTEE

ICHAEL E. McCOYRE

COSTAIN WASHINGTON, INC.

SURVEYOR'S CERTIFICATE

I HEREBY CERTIFY THAT THE FINAL PLAT SHOWN HEREON IS CORRECT; THAT IT IS A SUBDIVISION OF PART OF THE LANDS CONVEYED BY BARBARA A. SYNON UNTO JOHN P. HEALY TRUSTEE, ET AL., FOR THE BENEFIT OF COSTAIN WASHINGTON, INCORPORATED DEEDS DATED MAY 30, 1979 AND RECORDED IN THE LAND RECORDS OF HOWARD COUNTY, IN LIBER 943, FOLIOS 635, 637, AND THAT ALL MONUMENTS ARE IN PLACE AS SHOWN, IN ACCORDANCE WITH THE ANNOTATED CODE OF MARYLAND, AS AMENDED.

DATE: 11-17-78

REGISTERED LAND SURVEYOR NO. 1974  
WHITMAN, REQUARDT & ASSOCIATES - ENGINEERS  
BALTIMORE, MARYLAND 21202

PLAT # 4321

BURLEIGH MANOR  
SECTION 1 AREA 1  
2<sup>ND</sup> ELECTION DISTRICT  
HOWARD COUNTY, MARYLAND

Scale: 1"=100'

Date: 11-17-78

Sheet 1 of 2

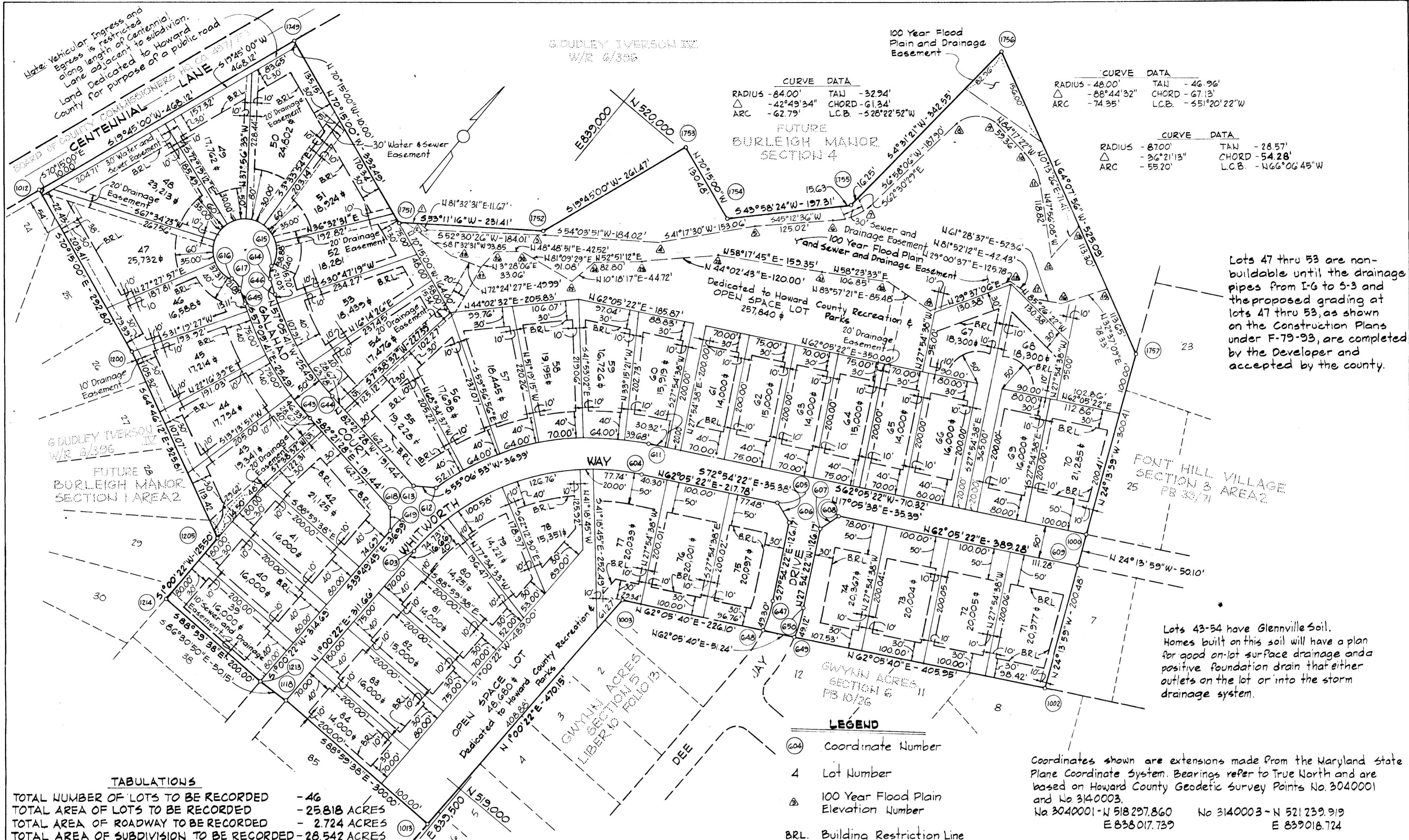

**TABLATIONS**

TOTAL NUMBER OF LOTS TO BE RECORDED	- 46
TOTAL AREA OF LOTS TO BE RECORDED	- 25.818 ACRES
TOTAL AREA OF ROADWAY TO BE RECORDED	- 2.724 ACRES
TOTAL AREA OF SUBDIVISION TO BE RECORDED	- 28.542 ACRES

APPROVED FOR PUBLIC WATER AND PUBLIC SEWERAGE SYSTEMS, HOWARD COUNTY HEALTH DEPARTMENT.

COUNTY HEALTH OFFICER \_\_\_\_\_ DATE \_\_\_\_\_

APPROVED HOWARD COUNTY OFFICE OF PLANNING AND ZONING

DIRECTOR \_\_\_\_\_ DATE \_\_\_\_\_

APPROVED FOR PUBLIC WATER AND PUBLIC SEWERAGE, STORM DRAINAGE SYSTEMS AND PUBLIC ROADS HOWARD COUNTY DEPARTMENT OF PUBLIC WORKS

DIRECTOR \_\_\_\_\_ DATE \_\_\_\_\_

**OWNER'S DEDICATION**

WE, GEORGE J. SYBERT, JOHN P. HEALY, PAMELA J. CALA, TRUSTEES AND COSTAIN WASHINGTON, INCORPORATED, OWNERS OF THE PROPERTY SHOWN AND DESCRIBED HEREON, HEREBY ADOPT THIS PLAN OF SUBDIVISION, AND IN CONSIDERATION OF THE APPROVAL OF THIS FINAL PLAT BY THE OFFICE OF PLANNING AND ZONING ESTABLISH THE MINIMUM BUILDING RESTRICTION LINES AND GRANT UNTO HOWARD COUNTY, MARYLAND, ITS SUCCESSORS AND ASSIGNS (1) THE RIGHT TO LAY, CONSTRUCT AND MAINTAIN SEWERS, DRAINS, WATER PIPES AND OTHER MUNICIPAL UTILITIES AND SERVICES IN AND UNDER ALL ROADS AND STREET RIGHT-OF-WAYS AND THE SPECIFIC EASEMENT AREAS SHOWN HEREON; (2) DEDICATE TO PUBLIC USE THE BEDS OF THE STREETS AND OR ROADS AND FLOODPLAINS AND OPEN SPACE WHERE APPLICABLE, AND FOR ONE DOLLAR (\$1.00) CONSIDERATION, HEREBY GRANT THE RIGHT AND OPTION TO HOWARD COUNTY TO ACQUIRE THE FEE SIMPLE TITLE TO THE BEDS OF THE STREETS AND OR ROADS AND FLOODPLAINS AND OPEN SPACE WHERE APPLICABLE; (3) THAT NO BUILDING OR SIMILAR STRUCTURE OF ANY KIND SHALL BE ERRECTED ON OR OVER THE SAID EASEMENTS AND RIGHT-OF-WAYS; AND (4) IT IS FURTHER AGREED THAT MAINTENANCE OF ALL WATERWAYS, DRAINAGE EASEMENTS AND OR FLOODPLAINS SHOWN HEREON ARE THE RESPONSIBILITY OF THE PROPERTY OWNER, ITS SUCCESSORS AND ASSIGNS WITNESS OUR HANDS THIS DAY JUNE OF 1979.

\_\_\_\_\_  
GEORGE J. SYBERT, TRUSTEE

\_\_\_\_\_  
PAMELA J. CALA, TRUSTEE

\_\_\_\_\_  
JOHN P. HEALY, TRUSTEE

\_\_\_\_\_  
COSTAIN WASHINGTON, INC.

\_\_\_\_\_  
JOHN D. GROFF

\_\_\_\_\_  
MICHAEL E. MCGUIRE

**SURVEYOR'S CERTIFICATE**

I HEREBY CERTIFY THAT THE FINAL PLAT SHOWN HEREON IS CORRECT; THAT IT IS A SUBDIVISION OF PART OF THE LANDS CONVEYED BY BARBARA A. SYNON UNTO JOHN P. HEALY TRUSTEE, ET. AL., FOR THE BENEFIT OF COSTAIN WASHINGTON, INCORPORATED DEEDED DATED MAY 30, 1979 AND RECORDED IN THE LAND RECORDS OF HOWARD COUNTY, IN LIBER 923, FOLIOS 635, 637, AND THAT ALL MONUMENTS ARE IN PLACE AS SHOWN, IN ACCORDANCE WITH THE ANNOTATED CODE OF MARYLAND, AS AMENDED.

DATE: \_\_\_\_\_

\_\_\_\_\_  
REGISTERED LAND SURVEYOR NO. 1974  
WHITMAN, REQUARDT & ASSOCIATES - ENGINEERS  
BALTIMORE, MARYLAND 21202

**BURLEIGH MANOR**

SECTION 1 AREA 1  
2ND ELECTION DISTRICT  
HOWARD COUNTY, MARYLAND

Scale: 1"=100' Date: 11-17-78

sheet 2 of 2