

COORDINATES		
NO.	NORTH	EAST
22	525606.540	846400.961
23	525196.803	846356.520
24	525266.251	846039.692
25	524325.956	846093.736
29	525415.009	845826.001
31	524880.423	845495.215
32	525246.022	845589.896
33	525445.371	845706.307
34	525687.994	845803.618
35	525683.962	845832.164
36	525573.321	845798.294
37	525558.040	845845.898
38	525666.035	845885.970
39	525576.411	846081.211
40	525675.924	846253.219
41	525621.811	846233.164
80	525376.461	846350.859
82	525348.911	846373.018
84	525426.169	846356.251
86	525448.328	846383.801
87	525404.232	846094.264
88	525454.001	846099.656
89	525426.489	845916.221
90	525350.550	845935.957
91	525422.308	845778.559
93	525401.400	845750.049
95	525357.911	845743.359
97	525329.401	845764.267

ALL COORDINATES ARE BASED ON THE MARYLAND STATE GRID SYSTEM.

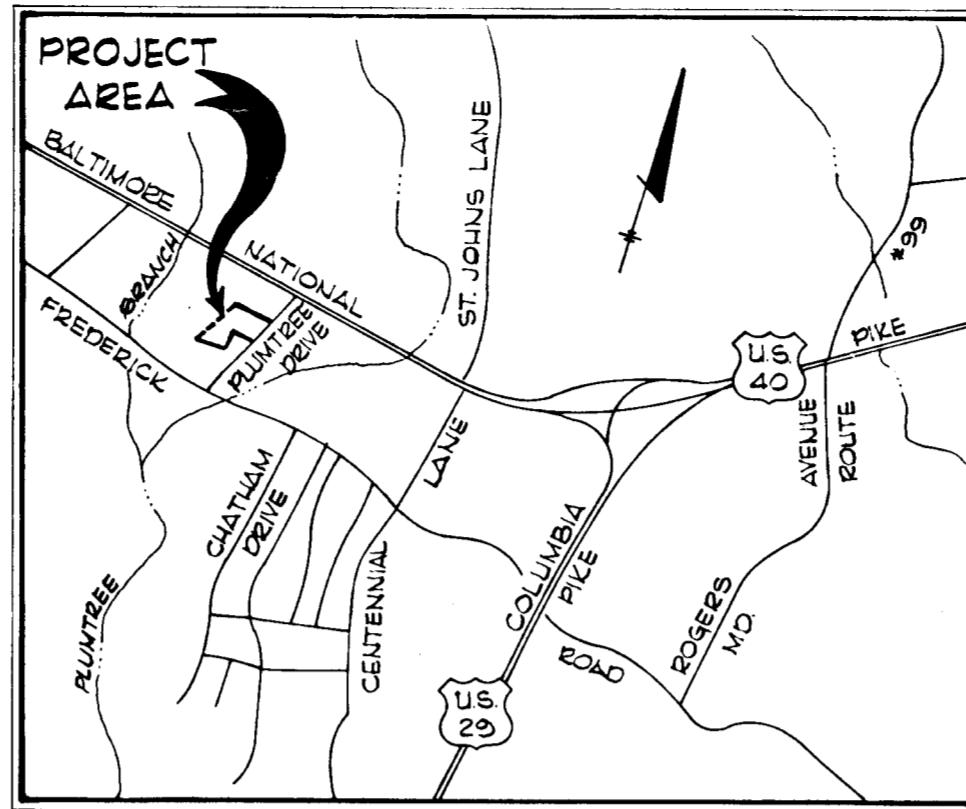

VICINITY MAP
Scale: 1" = 2000'

COORDINATES		
NO.	NORTH	EAST
99	525323.319	845803.802
101	525344.227	845832.312
103	525348.393	845832.953
106	525352.112	845851.355
108	525342.060	845854.874
109	525348.151	845904.501
111	525374.832	845921.167
113	525012.206	845945.737
115	524984.347	845923.969
117	524978.255	845874.342
119	525000.023	845846.482
121	525039.725	845841.609
123	525067.585	845863.377
126	525095.444	845885.145
203	525254.915	846091.407
204	525397.975	846070.006
291	525342.500	845646.235
292	525309.794	845858.834
293	525315.885	845908.462
294	525323.068	845966.976
295	525396.339	846093.402
296	525466.372	846189.621
299	525499.816	846140.937
300	525503.051	846111.112
301	525599.779	846121.603
302	525474.322	846190.481
303	525450.108	846135.545

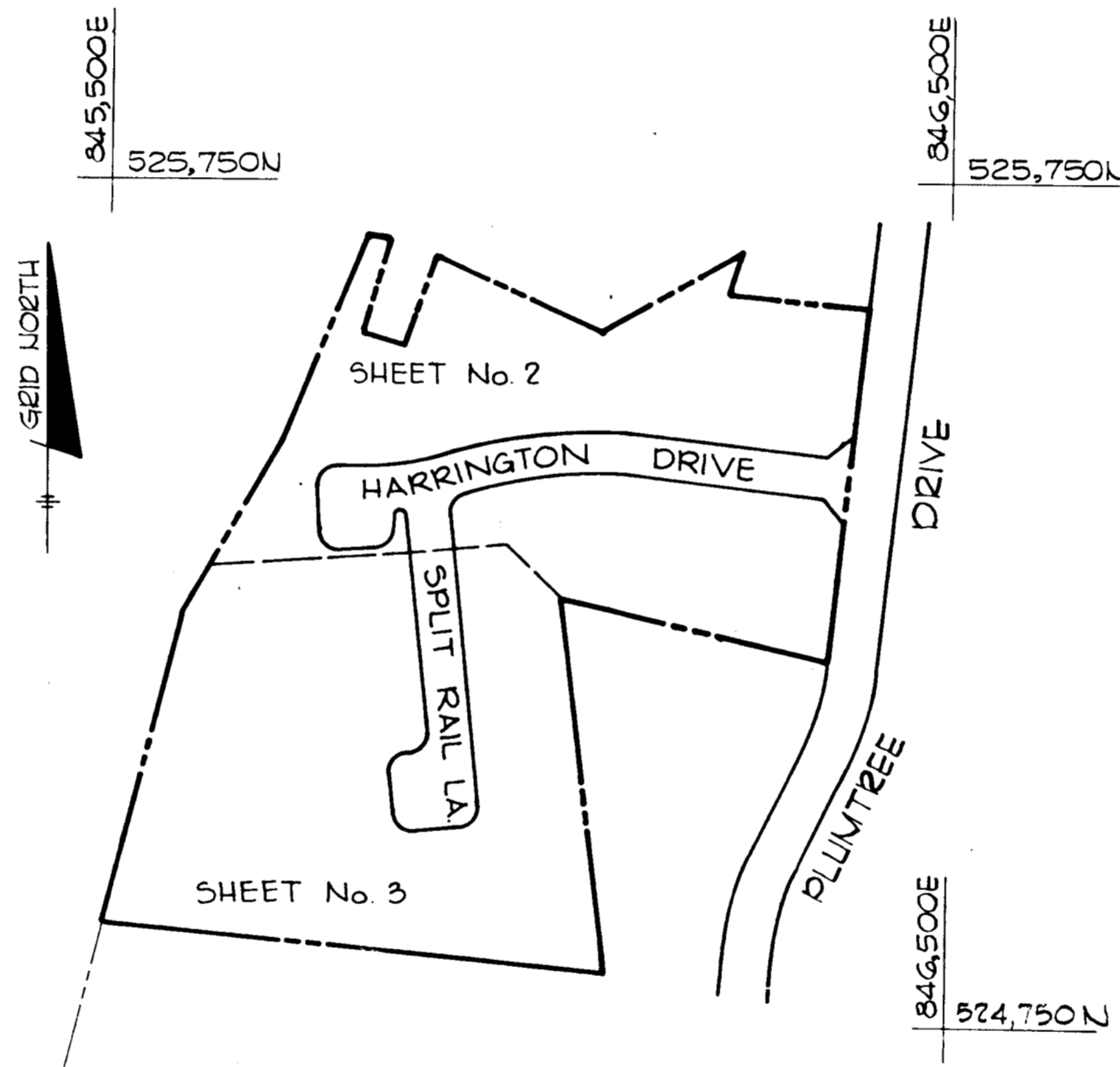

PLAN
Scale: 1" = 200'

TOTAL TABULATIONS THIS SUBMISSION	ACREAGE:
COMMUNITY OWNED LOTS (OPEN SPACE).....	4.083 Ac.
RESIDENTIAL LOTS	3.116 Ac.
PARCELS	2.204 Ac.
RIGHT-OF-WAY	1.370 Ac.
T O T A L :	10.773 Ac.
TOTAL RESIDENTIAL LOTS	59
TOTAL COMMUNITY OWNED LOTS (OPEN SPACE)...	2
TOTAL LOTS (Incl. Comm. Owned Lots & Parcels)	63
TOTAL PARCELS.....	2

APPROVED: FOR PUBLIC WATER AND PUBLIC SEWERAGE SYSTEMS, HOWARD COUNTY HEALTH DEPARTMENT

[Signature] - 11-19
County Health Officer Date

APPROVED: HOWARD COUNTY OFFICE OF PLANNING AND ZONING

[Signature] 11-20-79
Director Date

APPROVED: FOR PUBLIC WATER AND PUBLIC SEWERAGE, STORM DRAINAGE SYSTEMS AND PUBLIC ROADS, HOWARD COUNTY DEPARTMENT OF PUBLIC WORKS.

[Signature] 11-19
Director Date

SURVEYOR'S CERTIFICATE

I HEREBY CERTIFY THAT THE FINAL PLAT SHOWN HEREON IS CORRECT, THAT IT IS A SUBDIVISION OF PART OF THE LANDS CONVEYED BY EDWARD C. WILSON AND HAROLD E. EARP, JR., TRUSTEES TO PLUMTREE ASSOCIATES DEED DATED AUGUST 28, 1976, AND RECORDED IN THE LAND RECORDS OF HOWARD COUNTY LIBER 0900, FCLIO 367 AND THAT ALL MONUMENTS ARE IN PLACE AS SHOWN, IN ACCORDANCE WITH THE ANNOTATED CODE OF MARYLAND, AS AMENDED.

PROFESSIONAL LAND SURVEYOR

(BY) *[Signature]*
CENTURY ENGINEERING, INC.
32 West Road
TOWSON, MARYLAND 21284



OWNER'S CERTIFICATE

WE, PLUMTREE ASSOCIATES, A MARYLAND PARTNERSHIP BY MICHAEL GLICK, GENERAL PARTNER OWNER OF THE PROPERTY SHOWN AND DESCRIBED HEREON, HEREBY ADOPT THIS PLAN OF SUBDIVISION, AND IN CONSIDERATION OF THE APPROVAL OF THIS FINAL PLAT BY THE OFFICE OF PLANNING AND ZONING, ESTABLISH THE MINIMUM BUILDING RESTRICTION LINES AND GRANT UNTO HOWARD COUNTY, MARYLAND, ITS SUCCESSORS AND ASSIGNS, (1) THE RIGHT TO LAY, CONSTRUCT AND MAINTAIN SEWERS, DRAINS, WATER PIPES AND OTHER MUNICIPAL UTILITIES AND SERVICES, IN AND UNDER ALL ROADS AND STREET RIGHT-OF-WAYS AND THE SPECIFIC EASEMENT AREAS SHOWN HEREON; (2) DEDICATE TO PUBLIC USE THE BEDS OF THE STREETS AND/OR ROADS AND FLOODPLAINS AND OPEN SPACE WHERE APPLICABLE, AND FOR ONE DOLLAR (\$1.00) CONSIDERATION HEREBY GRANT THE RIGHT AND OPTION TO HOWARD COUNTY TO ACQUIRE THE FEE SIMPLE TITLE TO THE BEDS OF THE STREETS AND/OR ROADS AND FLOODPLAINS AND OPEN SPACE WHERE APPLICABLE; (3) THAT NO BUILDING OR SIMILAR STRUCTURE OF ANY KIND SHALL BE ERRECTED ON OR OVER THE SAID EASEMENTS AND RIGHT-OF-WAYS; AND (4) IT IS FURTHER AGREED THAT MAINTENANCE OF ALL WATERWAYS, DRAINAGE EASEMENTS AND/OR FLOODPLAINS SHOWN HEREON ARE THE RESPONSIBILITY OF WITNESS MY/OUR HANDS THIS DAY OF 1978.

PLUMTREE ASSOCIATES
Clarksville, Maryland

[Signature]
MICHAEL GLICK
General Partner DATE

ATTEST: _____

RECORDED AS PLAT NUMBER 4283
ON 5-2, 1979, AMONG THE
LAND RECORDS OF HOWARD COUNTY, MARYLAND.

GOVERNOR'S LANDING
LOTS 1 THRU 61 AND PARCELS A & B

SHEET 1 OF 5
2nd ELECTION DISTRICT OF HOWARD COUNTY, MARYLAND
SCALE: AS SHOWN DATE: 5-18-79

CURVE DATA						
NO.	RADIUS	Δ	TAN.	ARC.	CHD.	L.C.B.
88-89	365.00	29°-26'-22"	95.89	187.54	185.49	S 81°-28'-14" W
89-29	165.00	31°-59'-42"	47.31	92.14	90.95	S 82°-44'-54" W
91-93	25.00	90°-00'-00"	25.00	39.27	35.36	S 53°-44'-45" W
95-97	25.00	90°-00'-00"	25.00	39.27	35.36	S 36°-15'-15" E
99-101	25.00	90°-00'-00"	25.00	39.27	35.36	N 53°-44'-45" E
103-106	10.00	139°-39'-35"	27.22	24.38	18.77	N 78°-34'-32" E
106-108	25.00	24°-35'-48"	5.45	10.73	10.65	S 19°-17'-46" E
109-111	25.00	77°-58'-31"	20.24	34.02	31.46	N 31°-59'-24" E
111-90	215.00	04°-13'-36"	7.93	15.86	15.86	N 68°-51'-51" E
90-87	315.00	29°-26'-22"	82.76	161.85	160.08	N 81°-28'-14" E
204-295	307.00	04°-22'-41"	11.74	23.46	23.45	S 85°-59'-56" E

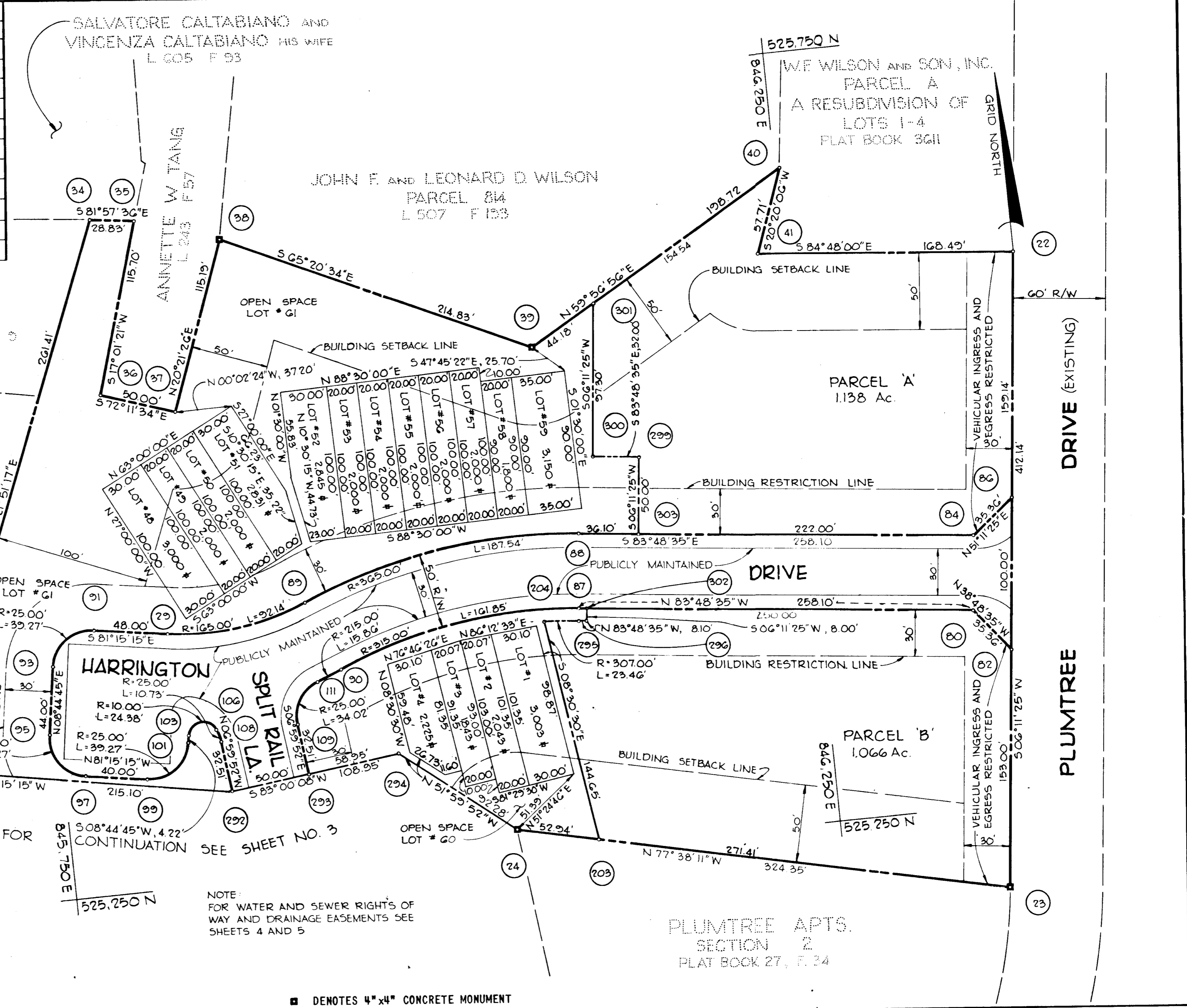

TOTAL TABULATIONS THIS SHEET:	ACREAGE:
COMMUNITY OWNED LOTS (OPEN SPACE).....	1.360 Ac.
RESIDENTIAL LOTS	0.855 Ac.
PARCELS	2.204 Ac.
RIGHT-OF-WAY	0.893 Ac.
T O T A L :	5.312 Ac.
TOTAL RESIDENTIAL LOTS	16
TOTAL COMMUNITY OWNED LOTS (OPEN SPACE).....	1
TOTAL LOTS (Including Community Owned Lots & Parcels)	19
TOTAL PARCELS	2
TOTAL TABULATIONS THIS SUBMISSION:	ACREAGE:
COMMUNITY OWNED LOTS (OPEN SPACE).....	4.083 Ac.
RESIDENTIAL LOTS	3.116 Ac.
PARCELS	2.204 Ac.
RIGHT-OF-WAY	1.370 Ac.
T O T A L :	10.773 Ac.
TOTAL RESIDENTIAL LOTS	59
TOTAL COMMUNITY OWNED LOTS (OPEN SPACE).....	2
TOTAL LOTS (Including Community Owned Lots & Parcels)	63
TOTAL PARCELS	2

APPROVED: FOR PUBLIC WATER AND PUBLIC SEWERAGE SYSTEMS, HOWARD COUNTY HEALTH DEPARTMENT

[Signature] 4-25-79
County Health Officer Date

APPROVED: HOWARD COUNTY OFFICE OF PLANNING AND ZONING

[Signature] 4-30-79
Director Date

APPROVED: FOR PUBLIC WATER AND PUBLIC SEWERAGE, STORM DRAINAGE SYSTEMS AND PUBLIC ROADS. HOWARD COUNTY DEPARTMENT OF PUBLIC WORKS

[Signature] 4-27-79
Director Date

SURVEYOR'S CERTIFICATE

I HEREBY CERTIFY THAT THE FINAL PLAT SHOWN HEREON IS CORRECT, THAT IT IS A SUBDIVISION OF PART OF THE LANDS CONVEYED BY EDWARD C. WILSON AND HAROLD E. EARP, JR., TRUSTEES, TO PLUMTREE ASSOCIATES, DEED DATED AUGUST 28, 1978, AND RECORDED IN THE LAND RECORDS OF HOWARD COUNTY LIBER 0900, FOLIO 367 AND THAT ALL MONUMENTS ARE IN PLACE AS SHOWN, IN ACCORDANCE WITH THE ANNOTATED CODE OF MARYLAND, AS AMENDED.

PROFESSIONAL LAND SURVEYOR

(BY) *[Signature]*
CENTURY ENGINEERING, INC.
32 West Road
TOWSON, MARYLAND 21284

OWNER'S CERTIFICATE

WE, PLUMTREE ASSOCIATES, A MARYLAND PARTNERSHIP BY MICHAEL GLICK, GENERAL PARTNER OWNER OF THE PROPERTY SHOWN AND DESCRIBED HEREON, HEREBY ADOPT THIS PLAN OF SUBDIVISION, AND IN CONSIDERATION OF THE APPROVAL OF THIS FINAL PLAT BY THE OFFICE OF PLANNING AND ZONING, ESTABLISH THE MINIMUM BUILDING RESTRICTION LINES AND GRANT UNTO HOWARD COUNTY, MARYLAND, ITS SUCCESSORS AND ASSIGNS, (1) THE RIGHT TO LAY, CONSTRUCT AND MAINTAIN SEWERS, DRAINS, WATER PIPES AND OTHER MUNICIPAL UTILITIES AND SERVICES, IN AND UNDER ALL ROADS AND STREET RIGHT-OF-WAYS AND THE SPECIFIC EASEMENT AREAS SHOWN HEREON; (2) DEDICATE TO PUBLIC USE THE BEDS OF THE STREETS AND/OR ROADS AND FLOODPLAINS AND OPEN SPACE WHERE APPLICABLE, AND FOR ONE DOLLAR (\$1.00) CONSIDERATION HEREBY GRANT THE RIGHT AND OPTION TO HOWARD COUNTY TO ACQUIRE THE FEE SIMPLE TITLE TO THE BEDS OF THE STREETS AND/OR ROADS AND FLOODPLAINS AND OPEN SPACE WHERE APPLICABLE; (3) THAT NO BUILDING OR SIMILAR STRUCTURE OF ANY KIND SHALL BE ERRECTED ON OR OVER THE SAID EASEMENTS AND RIGHT-OF-WAYS; AND (4) IT IS FURTHER AGREED THAT MAINTENANCE OF ALL WATERWAYS, DRAINAGE EASEMENTS AND/OR FLOODPLAINS SHOWN HEREON ARE THE RESPONSIBILITY OF WITNESS MY/OUR HANDS THIS DAY OF 1978.

PLUMTREE ASSOCIATES
Clarkeville, Maryland

[Signature]
MICHAEL GLICK
General Partner DATE

ATTEST: *[Signature]*

RECORDED AS PLAT NUMBER 4284
ON 5-2, 1979, AMONG THE
LAND RECORDS OF HOWARD COUNTY, MARYLAND.

GOVERNOR'S LANDING
LOTS 1 THRU G1 AND PARCELS A & B

SHEET 2 OF 5
2nd ELECTION DISTRICT OF HOWARD COUNTY, MARYLAND
SCALE: 1" = 50' DATE: 5-18-79

CURVE DATA						
NO.	RADIUS	△	TAN.	ARC.	CHD.	L.C.B.
113-115	25.00	90°-00'-00"	25.00	39.27	35.36	S 38°-00'-08" W
117-119	25.00	90°-00'-00"	25.00	39.27	35.36	N 51°-59'-52" W
121-123	25.00	90°-00'-00"	25.00	39.27	35.36	N 38°-00'-08" E
123-126	25.00	90°-00'-00"	25.00	39.27	35.36	N 38°-00'-08" E

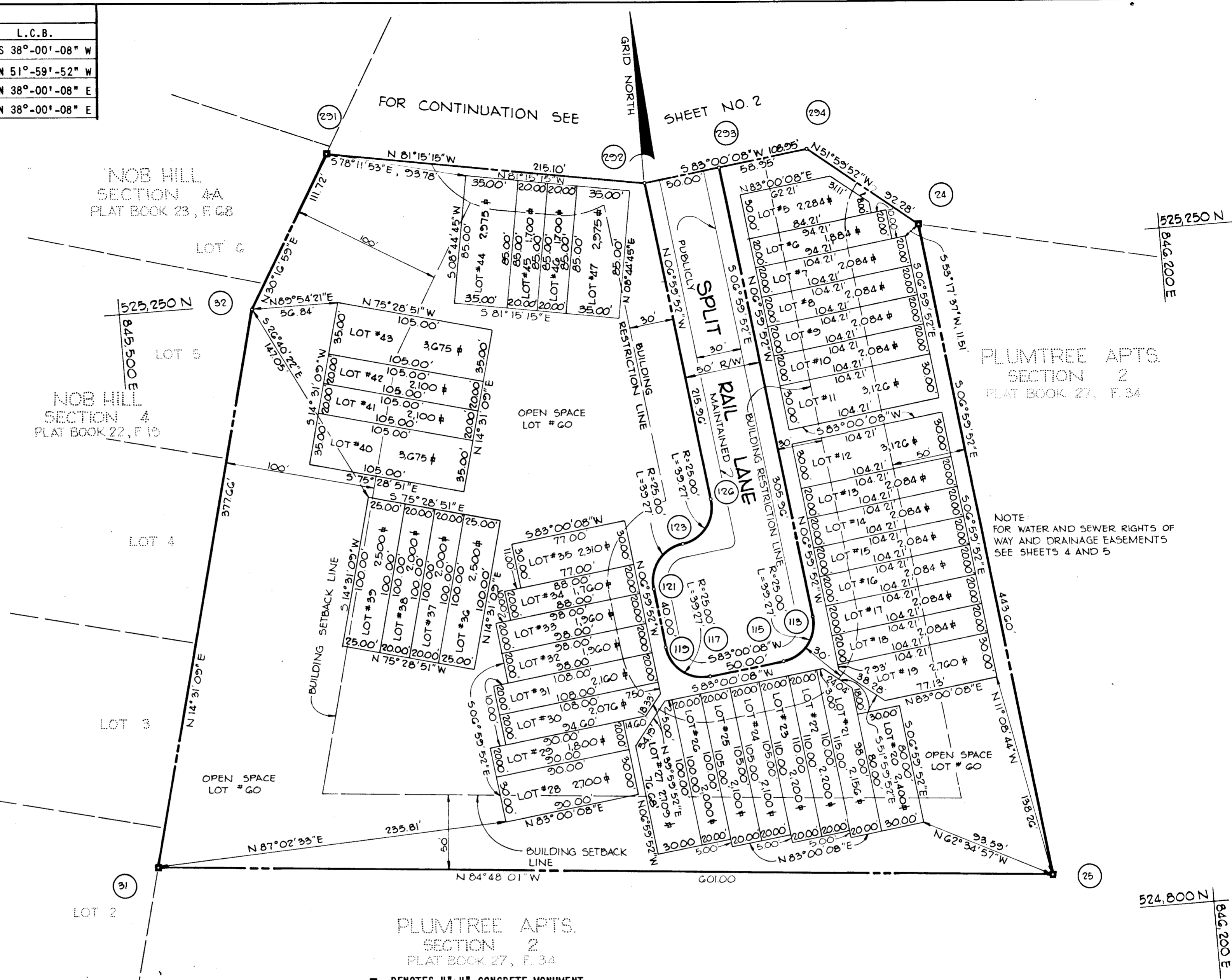

TOTAL TABULATIONS THIS SHEET	ACREAGE:
COMMUNITY OWNED LOTS (OPEN SPACE)	2.723 Ac.
RESIDENTIAL LOTS	2.261 Ac.
PARCELS	0 Ac.
RIGHT-OF-WAY	0.477 Ac.
T O T A L :	5.461 Ac.
TOTAL RESIDENTIAL LOTS	43
TOTAL COMMUNITY OWNED LOTS (OPEN SPACE)	1
TOTAL LOTS (Including Community Owned Lots)	44
TOTAL PARCELS	0

TOTAL TABULATIONS THIS SUBMISSION	ACREAGE:
COMMUNITY OWNED LOTS (OPEN SPACE)	4.083 Ac.
RESIDENTIAL LOTS	3.116 Ac.
PARCELS	2.204 Ac.
RIGHT-OF-WAY	1.370 Ac.
T O T A L :	10.773 Ac.
TOTAL RESIDENTIAL LOTS	59
TOTAL COMMUNITY OWNED LOTS (OPEN SPACE)	2
TOTAL LOTS (Incl. Comm. Owned Lots & Parcels)	63
TOTAL PARCELS	2

NOTE:
FOR WATER AND SEWER RIGHTS OF
WAY AND DRAINAGE EASEMENTS
SEE SHEETS 4 AND 5

APPROVED: FOR PUBLIC WATER AND PUBLIC SEWERAGE SYSTEMS, HOWARD COUNTY HEALTH DEPARTMENT

[Signature] 4-25-79
County Health Officer Date

APPROVED: HOWARD COUNTY OFFICE OF PLANNING AND ZONING

[Signature] 4-30-79
Director Date

APPROVED: FOR PUBLIC WATER AND PUBLIC SEWERAGE, STORM DRAINAGE SYSTEMS AND PUBLIC ROADS. HOWARD COUNTY DEPARTMENT OF PUBLIC WORKS.

[Signature] 4-27-79
Director Date

SURVEYOR'S CERTIFICATE

I HEREBY CERTIFY THAT THE FINAL PLAT SHOWN HEREON IS CORRECT, THAT IT IS A SUBDIVISION OF PART OF THE LANDS CONVEYED BY EDWARD C. WILSON AND HANNAH E. EARP, JR., TRUSTEES, TO PLUMTREE ASSOCIATES DEED DATED AUGUST 24, 1976, AND RECORDED IN THE LAND RECORDS OF HOWARD COUNTY LIBER 0900, FOLIO 367 AND THAT ALL MONUMENTS ARE IN PLACE AS SHOWN, IN ACCORDANCE WITH THE ANNOTATED CODE OF MARYLAND, AS AMENDED.

PROFESSIONAL LAND SURVEYOR

[Signature]
CENTURY ENGINEERING, INC.
32 West Road
TOWSON, MARYLAND 21284



OWNER'S CERTIFICATE

WE, PLUMTREE ASSOCIATES, A MARYLAND PARTNERSHIP BY MICHAEL GLICK, GENERAL PARTNER OWNER OF THE PROPERTY SHOWN AND DESCRIBED HEREON, HEREBY ADOPT THIS PLAN OF SUBDIVISION, AND IN CONSIDERATION OF THE APPROVAL OF THIS FINAL PLAT BY THE OFFICE OF PLANNING AND ZONING, ESTABLISH THE MINIMUM BUILDING RESTRICTION LINES AND GRANT UNTO HOWARD COUNTY, MARYLAND, ITS SUCCESSORS AND ASSIGNS, (1) THE RIGHT TO LAY, CONSTRUCT AND MAINTAIN SEWERS, DRAINS, WATER PIPES AND OTHER MUNICIPAL UTILITIES AND SERVICES, IN AND UNDER ALL ROADS AND STREET RIGHT-OF-WAYS AND THE SPECIFIC EASEMENT AREAS SHOWN HEREON; (2) DEDICATE TO PUBLIC USE THE BEDS OF THE STREETS AND/OR ROADS AND FLOODPLAINS AND OPEN SPACE WHERE APPLICABLE, AND FOR ONE DOLLAR (\$1.00) CONSIDERATION HEREBY GRANT THE RIGHT AND OPTION TO HOWARD COUNTY TO ACQUIRE THE FEE SIMPLE TITLE TO THE BEDS OF THE STREETS AND/OR ROADS AND FLOODPLAINS AND OPEN SPACE WHERE APPLICABLE; (3) THAT NO BUILDING OR SIMILAR STRUCTURE OF ANY KIND SHALL BE ERRECTED ON OR OVER THE SAID EASEMENTS AND RIGHT-OF-WAYS; AND (4) IT IS FURTHER AGREED THAT MAINTENANCE OF ALL WATERWAYS, DRAINAGE EASEMENTS AND/OR FLOODPLAINS SHOWN HEREON ARE THE RESPONSIBILITY OF WITNESS MY/OUR HANDS THIS DAY OF 1978.

PLUMTREE ASSOCIATES
Clarksville, Maryland

ATTEST: *[Signature]*
MICHAEL GLICK
General Partner DATE

RECORDED AS PLAT NUMBER 4285

ON 5-2, 1979, AMONG THE
LAND RECORDS OF HOWARD COUNTY, MARYLAND.

GOVERNOR'S LANDING
LOTS 1 THRU 61 AND PARCELS A & B

SHEET 3 OF 5
2nd ELECTION DISTRICT OF HOWARD COUNTY, MARYLAND
SCALE: 1" = 50'
DATE: 5-18-79

TABULATIONS	
EASEMENT/ RIGHT OF WAY	
LOT NO	AREA
G1	17.165 #
PARCEL A	7.886 #
PARCEL B	5.483 #
G0	25.24 #
51	105 #
50	39 #

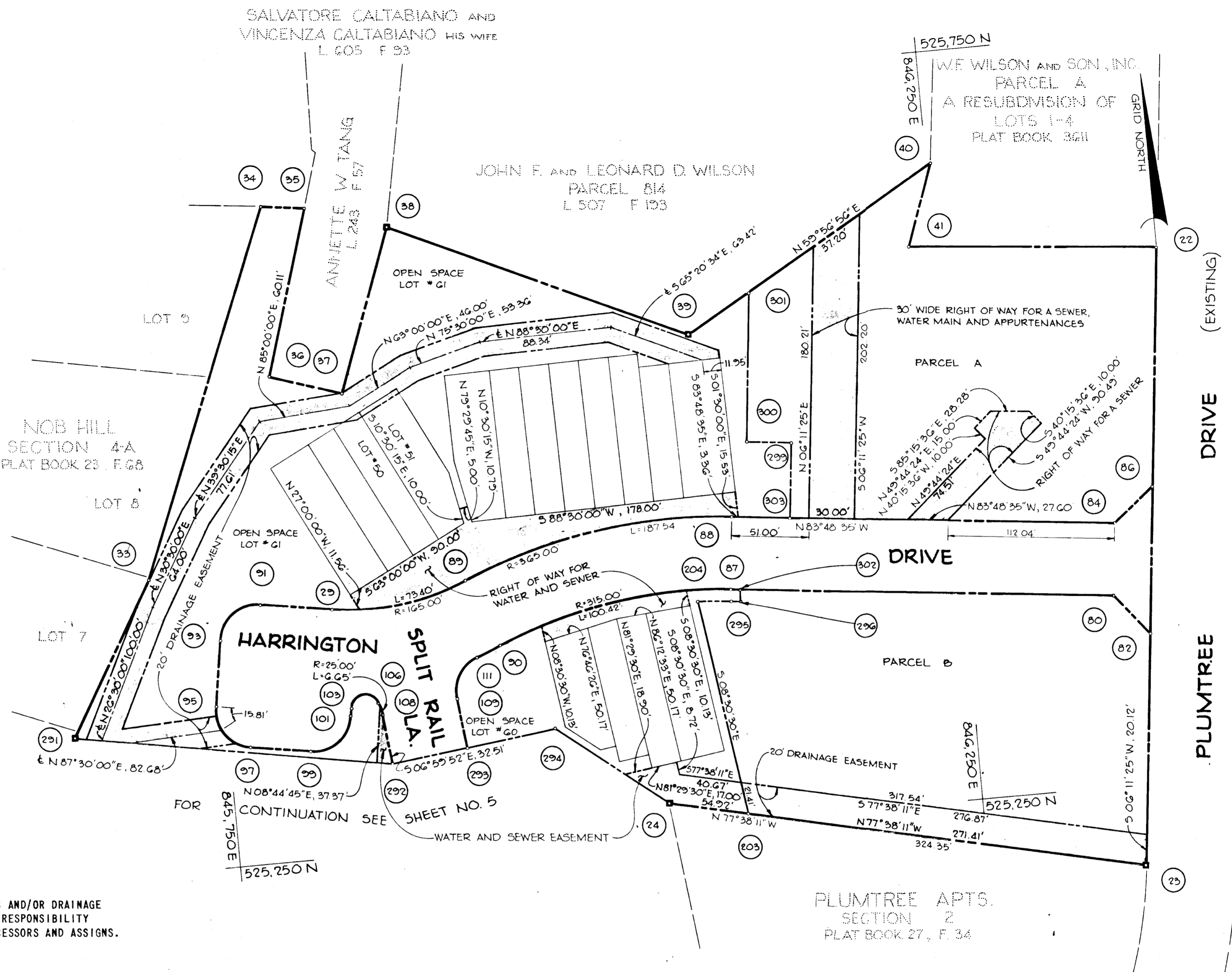

NOTE: MAINTENANCE OF ALL STORM DRAINS AND/OR DRAINAGE EASEMENTS SHOWN HEREON ARE THE RESPONSIBILITY OF THE PROPERTY OWNER, ITS SUCCESSORS AND ASSIGNS.

APPROVED: FOR PUBLIC WATER AND PUBLIC SEWERAGE SYSTEMS, HOWARD COUNTY HEALTH DEPT.
[Signature] 4-21-79
 County Health Officer Date

APPROVED: HOWARD COUNTY OFFICE OF PLANNING AND ZONING.
[Signature] 4-29-79
 Director Date

EASEMENTS AND RIGHT-OF-WAYS APPROVED AND ACCEPTED BY HOWARD COUNTY DEPARTMENT OF PUBLIC WORKS.
[Signature] 4-21-79
 CHIEF, BUREAU OF ENGINEERING DEPT. OF PUBLIC WORKS DATE

SURVEYOR'S CERTIFICATE

I HEREBY CERTIFY THAT THE FINAL PLAT SHOWN HEREON IS CORRECT, THAT IT IS A SUBDIVISION OF PART OF THE LANDS CONVEYED BY EDWARD C. WILSON AND HAROLD E. EARP, JR., TRUSTEES TO PLUMTREE ASSOCIATES DEED DATED AUGUST 28, 1978, AND RECORDED IN THE LAND RECORDS OF HOWARD COUNTY LIBER 0900, FOLIO 367 AND THAT ALL MONUMENTS ARE IN PLACE AS SHOWN, IN ACCORDANCE WITH THE ANNOTATED CODE OF MARYLAND, AS AMENDED.

PROFESSIONAL LAND SURVEYOR

(BY) *[Signature]*
 CENTURY ENGINEERING, INC.
 32 West Road
 TOWSON, MARYLAND 21284

[Seal]

OWNER'S DEDICATION STATEMENT

A CERTIFICATION BY THE OWNER/DEVELOPER OF THE PROPERTY TO THE EFFECT THAT THE EASEMENT AND RIGHT-OF-WAYS SHOWN ON THE PLAT ARE CONVEYED TO HOWARD COUNTY. THE INFORMATION REQUIRED FOR DEDICATION SHALL BE DESCRIBED AS FOLLOWS:

THE UNDERSIGNED OWNER OF THE PROPERTY SHOWN ON THIS PLAT GRANTS UNTO HOWARD COUNTY, MARYLAND, ITS SUCCESSORS AND ASSIGNS THE RIGHT TO LAY, CONSTRUCT AND MAINTAIN SEWERS, DRAINS, WATER PIPES AND OTHER MUNICIPAL UTILITIES AND SERVICES, IN AND THROUGH THE SPECIFIC EASEMENT AREA AND ROADS SHOWN HEREON. TO THE END THAT THE SPECIFIC LOTS SHALL BE THEREBY BURDENED WITH THE RIGHT-OF-WAY SHOWN HEREON, AND IT IS AGREED THAT NO BUILDINGS OR SIMILAR STRUCTURES OF ANY KIND SHALL BE ERRECTED IN, ON OR OVER THE SAID RIGHT-OF-WAY BY THE GRANTOR, ITS SUCCESSORS AND ASSIGNS, OR HOWARD COUNTY, MARYLAND.

(BY) *[Signature]* 1-12-79
 MICHAEL B. GLICK DATE

RECORDED AS PLAT NUMBER 4286
 ON 5-2, 19 79, AMONG THE
 LAND RECORDS OF HOWARD COUNTY, MARYLAND.

GOVERNOR'S LANDING
 LOTS 1 THRU G1 AND PARCELS A & B
 PLAT FOR GRANT OF EASEMENTS FOR WATER,
 SEWER AND STORM DRAINS TO HOWARD
 COUNTY, MARYLAND

SHEET 4 OF 5
 2nd. ELECTION DISTRICT OF HOWARD COUNTY, MARYLAND
 SCALE: 1" = 50' DATE: 5-18-79

TABULATIONS	
EASEMENT / RIGHT OF WAY	
LOT NO	AREA
27	549 #
28	422 #
29	23 #
30	252 #
31	132 #
32	20 #
33	177 #
34	125 #
35	137 #
60	1,589 Ac
7	200 #
8	200 #
9	200 #
10	200 #
11	300 #
12	300 #
13	200 #
14	200 #
15	200 #
16	200 #
17	200 #
18	200 #
19	300 #
25	28 #
26	18 #

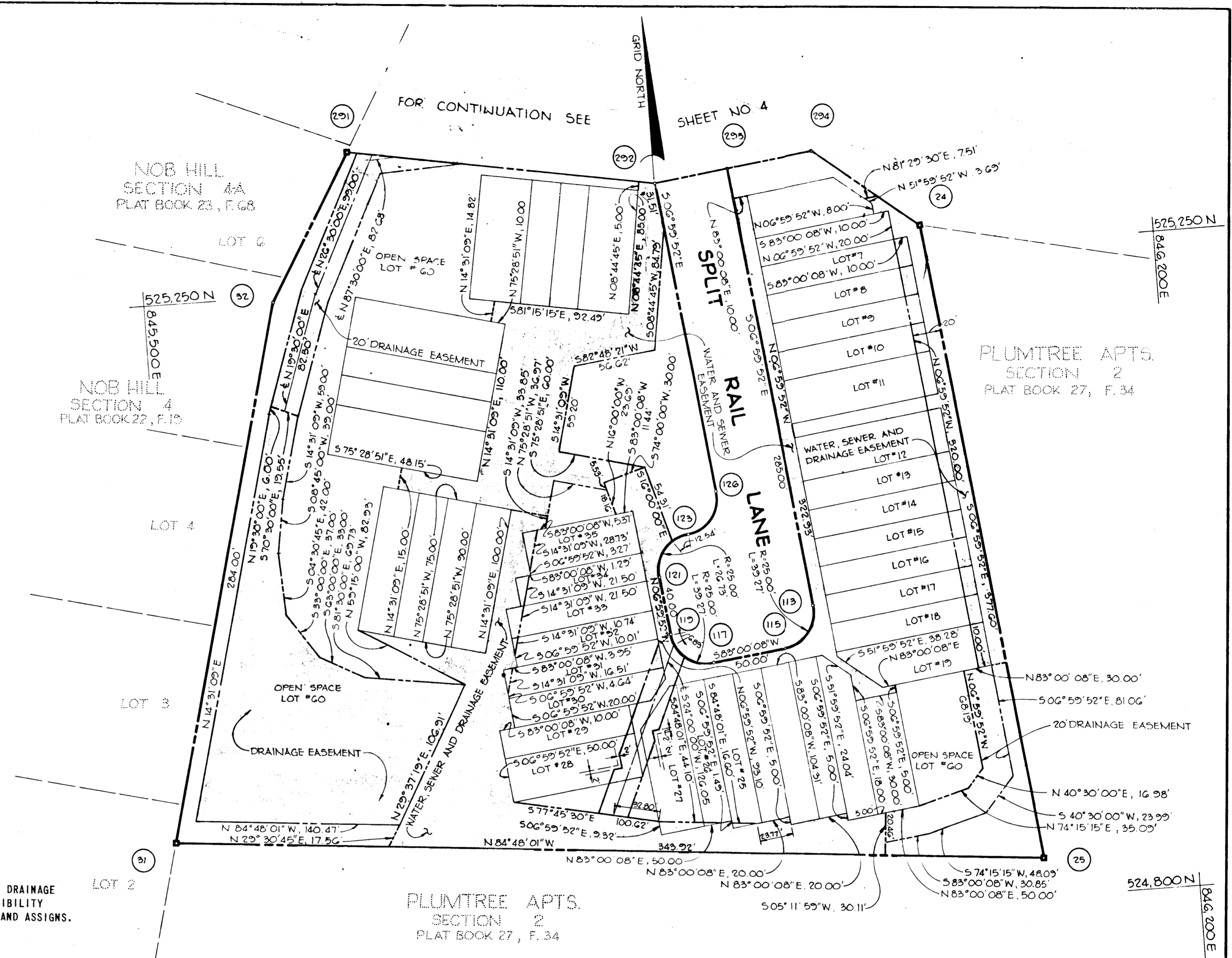

NOTE: MAINTENANCE OF ALL STORM DRAINS AND/OR DRAINAGE EASEMENTS SHOWN HEREON ARE THE RESPONSIBILITY OF THE PROPERTY OWNER, ITS SUCCESSORS AND ASSIGNS.

APPROVED: FOR PUBLIC WATER AND PUBLIC SEWERAGE SYSTEMS, HOWARD COUNTY HEALTH DEPT.
[Signature] 4-25-79
 County Health Officer Date

APPROVED: HOWARD COUNTY OFFICE OF PLANNING AND ZONING.
[Signature] 4-25-79
 Director Date

EASEMENTS AND RIGHT-OF-WAYS APPROVED AND ACCEPTED BY HOWARD COUNTY DEPARTMENT OF PUBLIC WORKS.
[Signature] 4-25-79
 CHIEF, BUREAU OF ENGINEERING, DEPT. OF PUBLIC WORKS DATE

SURVEYOR'S CERTIFICATE

I HEREBY CERTIFY THAT THE FINAL PLAT SHOWN HEREON IS CORRECT, THAT IT IS A SUBDIVISION OF PART OF THE LANDS CONVEYED BY EDWARD C. WILSON AND HAROLD E. EARP, JR., TRUSTEES TO PLUMTREE ASSOCIATES DEED DATED AUGUST 28, 1978, AND RECORDED IN THE LAND RECORDS OF HOWARD COUNTY LIBER 0900, FOLIO 367 AND THAT ALL MONUMENTS ARE IN PLACE AS SHOWN, IN ACCORDANCE WITH THE ANNOTATED CODE OF MARYLAND, AS AMENDED.

PROFESSIONAL LAND SURVEYOR

(BY) *Donald E. Farnell*
 CENTURY ENGINEERING, INC.
 32 West Road
 TOWSON, MARYLAND 21284

[Seal]

OWNER'S DEDICATION STATEMENT

A CERTIFICATION BY THE OWNER/DEVELOPER OF THE PROPERTY TO THE EFFECT THAT THE EASEMENTS AND RIGHT-OF-WAYS SHOWN ON THE PLAT ARE CONVEYED TO HOWARD COUNTY. THE INFORMATION REQUIRED FOR DEDICATION SHALL BE DESCRIBED AS FOLLOWS:

THE UNDERSIGNED OWNER OF THE PROPERTY SHOWN ON THIS PLAT GRANTS UNTO HOWARD COUNTY, MARYLAND, ITS SUCCESSORS AND ASSIGNS THE RIGHT TO LAY, CONSTRUCT AND MAINTAIN: SEWERS, DRAINS, WATER PIPES AND OTHER MUNICIPAL UTILITIES AND SERVICES, IN AND THROUGH THE SPECIFIC EASEMENT AREA AND ROADS SHOWN HEREON. TO THE END THAT THE SPECIFIC LOTS SHALL BE THEREBY BURDENED WITH THE RIGHT-OF-WAY SHOWN HEREON, AND IT IS AGREED THAT NO BUILDINGS OR SIMILAR STRUCTURES OF ANY KIND SHALL BE ERRECTED IN, ON OR OVER THE SAID RIGHT-OF-WAY BY THE GRANTOR, ITS SUCCESSORS AND ASSIGNS, OR HOWARD COUNTY, MARYLAND.

(BY) *Michael B. Glick* Seal
 MICHAEL B. GLICK DATE 1-12-79

RECORDED AS PLAT NUMBER 4287
 ON 5-2, 1979 AMONG THE
 LAND RECORDS OF HOWARD COUNTY, MARYLAND.

GOVERNOR'S LANDING
 LOTS 1 THRU 61 AND PARCELS A & B
 PLAT FOR GRANT OF EASEMENTS FOR WATER,
 SEWER AND STORM DRAINS TO HOWARD
 COUNTY, MARYLAND

SHEET 5 OF 5
 2nd. ELECTION DISTRICT OF HOWARD COUNTY, MARYLAND
 SCALE: 1" = 50' DATE: 5-18-79