

| COORDINATES |          |          |
|-------------|----------|----------|
| No.         | North    | East     |
| 1           | 5202.238 | 3723.118 |
| 2           | 5241.746 | 3729.375 |
| 3           | 5933.127 | 3838.879 |
| 4           | 5839.266 | 4431.492 |
| 5           | 5147.835 | 4321.988 |
| 6           | 5108.378 | 4315.731 |

COORDINATES BASED ON ASSUMED DATUM  
COORDINATES DESIGNATED THUS: ①

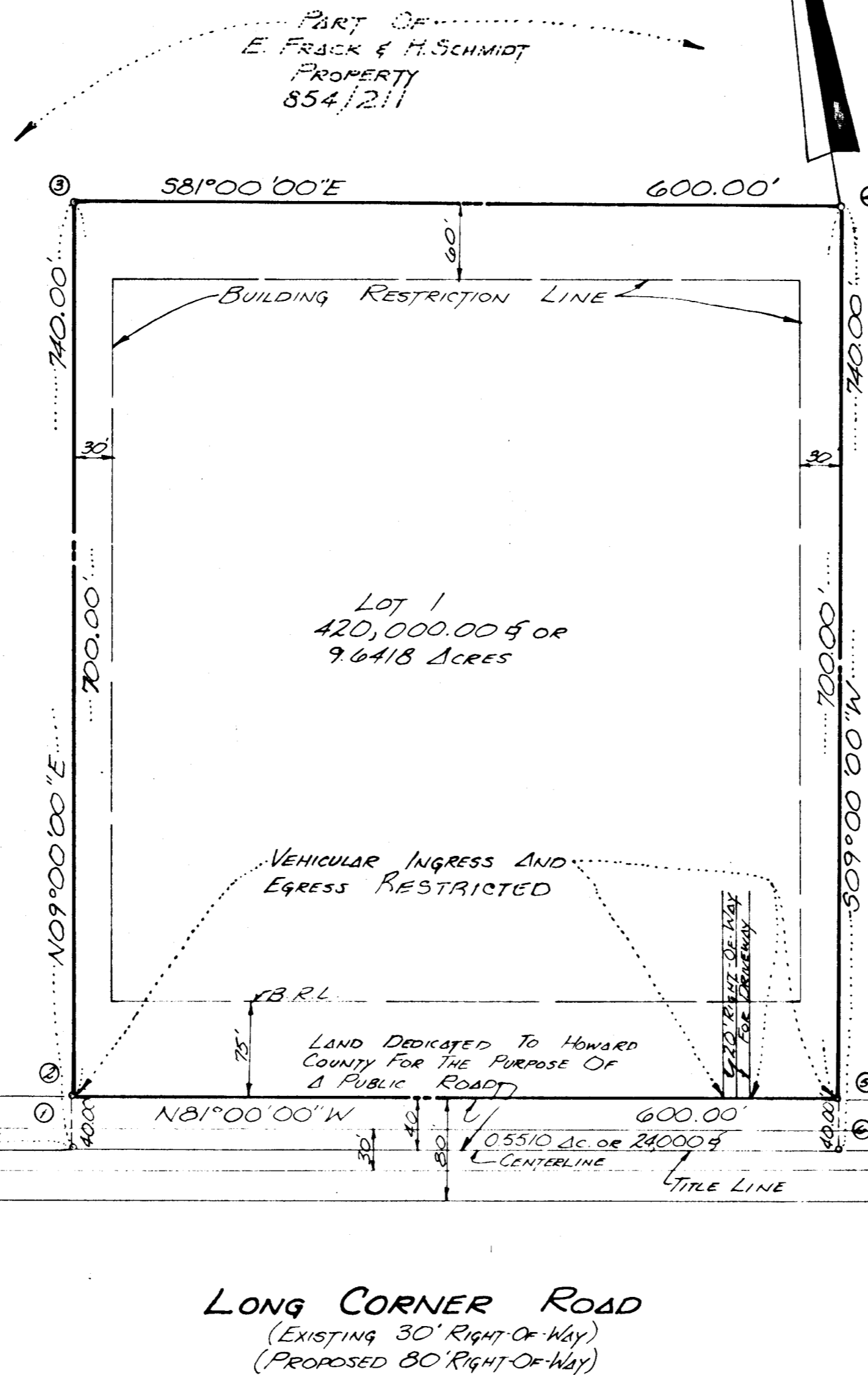
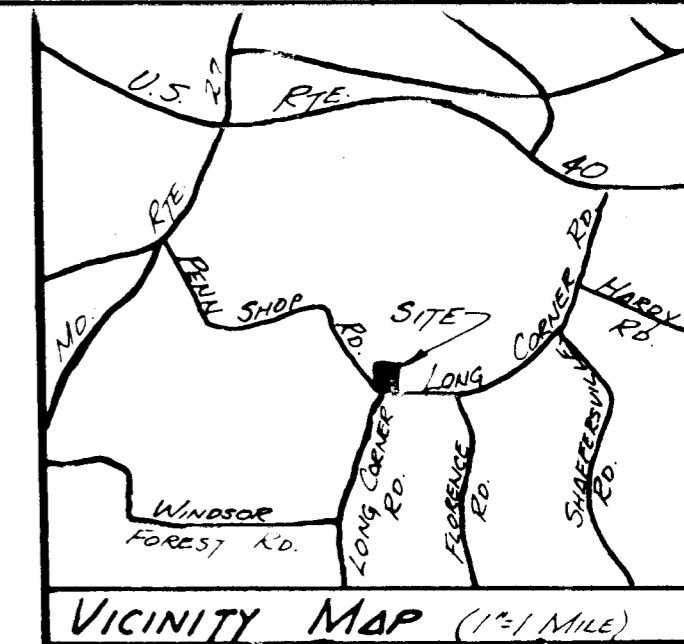

Total No. Of Lots: 1  
Total Area Of Lot: 9.6418 Acres  
Total Area Dedicated To Widening Of Long Corner Road: 24,000 sq ft or .5510 Acres  
Total Area Of Subdivision: 10.1928 Acres

APPROVED FOR PRIVATE WATER AND PRIVATE SEWAGE SYSTEMS: HOWARD COUNTY HEALTH DEPARTMENT:

*James Beckler* 12-7-78  
COUNTY HEALTH OFFICER DATE

APPROVED: HOWARD COUNTY OFFICE OF PLANNING AND ZONING  
*[Signature]* 12-7-78  
DIRECTOR DATE

APPROVED: STORM DRAINAGE SYSTEMS AND PUBLIC ROADS: HOWARD COUNTY DEPARTMENT OF PUBLIC WORKS  
*Richard E. Breidenberger* 12/7/78  
DIRECTOR DATE

**OWNER'S CERTIFICATE**  
We, Edward J. Frack, Jr., Henry W. Schmidt, Jr. and Barbara S. Frack, Owners of the Property Shown and Described Hereon, Herby Adopt This Plan of Subdivision, and in Consideration of the Approval of this Final Plat by the Office of Planning and Zoning, Establish the Main Building Restriction Lines and Grant unto Howard County, Md., its Successors and Assigns: (1) THE RIGHT TO LAY, CONSTRUCT AND MAINTAIN SEWERS, DRAIN, WATER PIPES AND OTHER MUNICIPAL UTILITIES AND SERVICES, IN AND UNDER ALL EASEMENTS, RIGHTS-OF-WAY AND THE SPECIFIC EASEMENTS SHOWN HEREON; (2) DEDICATE TO PUBLIC USE THE BEDS OF THE STREETS AND/OR ROADS AND FLOODPLAINS AND OPEN SPACE WHERE APPLICABLE; (3) THAT NO BUILDING OR SIMILAR STRUCTURE OF ANY KIND SHALL BE ERRECTED ON OR OVER THE SAID EASEMENTS AND RIGHT-OF-WAYS; AND (4) IT IS FURTHER AGREED THAT MAINTENANCE OF ALL THE WATERWAYS, DRAINAGE EASEMENTS AND/OR FLOODPLAINS SHOWN HEREON ARE THE RESPONSIBILITY OF THE PROPERTY OWNER, HIS SUCCESSORS AND ASSIGNS.  
WITNESS MY HANDS THIS 11th Day of Nov., 1978

Edward J. Frack, Jr. 11-17-78 *Ronald T. Blevins* DATE WITNESS  
Henry W. Schmidt, Jr. 11-17-78 *Ronald T. Blevins* DATE WITNESS  
Barbara S. Frack 11-17-78 *Ronald T. Blevins* DATE WITNESS

**SURVEYOR'S CERTIFICATE**  
I, HEREBY CERTIFY THAT THE FINAL PLAT SHOWN HEREON IS CORRECT, THAT IT IS A SUBDIVISION OF PART OF THE LANDS CONVEYED BY RICHARD S. WENGER TO EDWARD J. FRACK, JR. AND HENRY W. SCHMIDT, JR. ET AL. BY DEED DATED NOV. 8, 1977, AND RECORDED IN THE LAND RECORDS OF HOWARD COUNTY, MD., IN LIBER-854 AT FOLIO-211, AND THAT ALL MONUMENTS ARE IN PLACE AS SHOWN, IN ACCORDANCE WITH THE ANNOTATED CODE OF MARYLAND, AS AMENDED.

*George R. Pickavance* 11/17/78  
GEORGE R. PICKAVANCE  
PROFESSIONAL LAND SURVEYOR  
MD REG. NO. 101664

- NOTES:  
1) PLAN SUBJECT TO V.P. 79-08.  
2) EXISTING STRUCTURES ON LOT 1.  
3) TAX MAP NO. 6.  
4) DEED RECORDED IN LIBER 854, FOLIO 211.  
5) EXISTING WELL AND SEPTIC ON LOT 1.

THE PURPOSE OF THIS PLAT IS TO CORRECT AN ERROR IN THE OWNER'S CERTIFICATION BLOCK

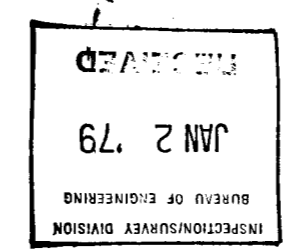

RECEIVED  
DEC 27 1978  
BUREAU OF ENGINEERING  
PLAT # 4165  
OWNERS:  
HENRY W. SCHMIDT EDWARD J. & BARBARA S. FRACK  
702 SEVERNSIDE AVENUE BOX 24  
SEVERNA PARK, MD. 21146 MONKTON, MARYLAND 21111

| EVANS, HAGAN & HOLDEFER, INC.   |          |    |
|---|----------|----|
| DATE  | REVISION | BY |
|   |          |    |
| SURVEYED BY:  |          |    |
| COMPUTED BY:  |          |    |
| DRAWN BY:   |          |    |
| CHECKED BY:   |          |    |
| Drwg. No.   |          |    |
| SURVEYORS AND CIVIL ENGINEERS<br>111 JOHN STREET WESTMINSTER, MARYLAND 21157<br>(301) 864-1790 • 876-2017<br>8013 BELAIR ROAD BALTIMORE MD 21286 (301) 668-1501<br>539 POPLAR STREET CAMBRIDGE MD 21613 (301) 228-3350<br>13 E WASHINGTON STREET EASTON MD 21601 (301) 822-4433 |          |    |
| DATE Nov. 17, 1978 SCALE 1"=100'  |          |    |

Plat # 4165  
AMENDED PLAT  
LOT 1  
SECTION 1, AREA 1  
STANG PROPERTY  
4TH ELECTION DISTRICT  
HOWARD COUNTY, MARYLAND  
SCALE: 1"=100' DATE: NOV., 1978