

| COORDINATES | | | | | | | | | | | |
|-------------|-----------|-----------|-----|-----------|-----------|-----|-----------|-----------|-----|-----------|-----------|
| NO. | NORTH | EAST | NO. | NORTH | EAST | NO. | NORTH | EAST | NO. | NORTH | EAST |
| 1 | 529216.62 | 844401.86 | 12 | 528397.62 | 843113.52 | 23 | 528603.63 | 813903.54 | 34 | 529073.18 | 843957.64 |
| 2 | 528449.46 | 844222.88 | 13 | 528362.40 | 843294.76 | 24 | 528410.55 | 844080.44 | 35 | 529130.67 | 843958.19 |
| 3 | 528400.22 | 844211.40 | 14 | 528550.71 | 843364.98 | 25 | 528460.40 | 844084.39 | 36 | 527950.58 | 843392.55 |
| 4 | 528304.13 | 844188.98 | 15 | 527457.03 | 843469.00 | 26 | 528603.20 | 843953.54 | 37 | 528560.00 | 843687.00 |
| 5 | 527407.22 | 844157.45 | 16 | 529396.58 | 843707.66 | 27 | 528973.19 | 843956.77 | 38 | 528927.19 | 843706.35 |
| 6 | 528037.63 | 844128.77 | 17 | 529310.62 | 843940.04 | 28 | 528997.96 | 843961.98 | | | |
| 7 | 527988.70 | 844128.29 | 18 | 529293.27 | 843986.93 | 29 | 528997.14 | 844076.08 | | | |
| 8 | 527703.36 | 844111.50 | 19 | 529223.81 | 844174.73 | 30 | 528988.65 | 844094.64 | | | |
| 9 | 527580.36 | 844070.64 | 20 | 529290.41 | 844190.97 | 31 | 529053.31 | 844095.22 | | | |
| 10 | 527566.09 | 843988.24 | 21 | 529245.01 | 844280.07 | 32 | 529047.14 | 844076.52 | | | |
| 11 | 528073.61 | 843764.29 | 22 | 529137.11 | 843908.20 | 33 | 529047.96 | 843962.42 | | | |

| TABLE OF CURVE DATA | | | | | | | |
|---------------------|---------|---------|---------|-------------|-----------------------|--|--|
| NO.-NO. | RADIUS | LENGTH | TANGENT | Δ | CHORD BEARING & DIST. | | |
| 17-22 | 513.00' | 177.28' | 85.53' | 19° 46' 00" | S10° 24' 00"W 176.41' | | |
| 23-24 | 192.00' | 288.16' | 173.01' | 85° 55' 26" | S42° 29' 43"E 261.86' | | |
| 25-26 | 142.00' | 213.12' | 132.40' | 85° 53' 26" | S42° 29' 43"E 193.67' | | |
| 27-28 | 25.00' | 39.27' | 25.00' | 90° 00' 00" | S45° 30' 00"W 35.36' | | |
| 29-30 | 25.00' | 21.03' | 11.18' | 48° 11' 23" | N65° 24' 19"W 20.41' | | |
| 31-32 | 25.00' | 21.03' | 11.18' | 49° 11' 23" | N66° 24' 18"W 20.41' | | |
| 33-34 | 25.00' | 39.27' | 25.00' | 90° 00' 00" | S44° 30' 00"E 35.36' | | |
| 19-35 | 483.00' | 160.00' | 80.81' | 19° 46' 00" | S10° 24' 00"W 153.21' | | |

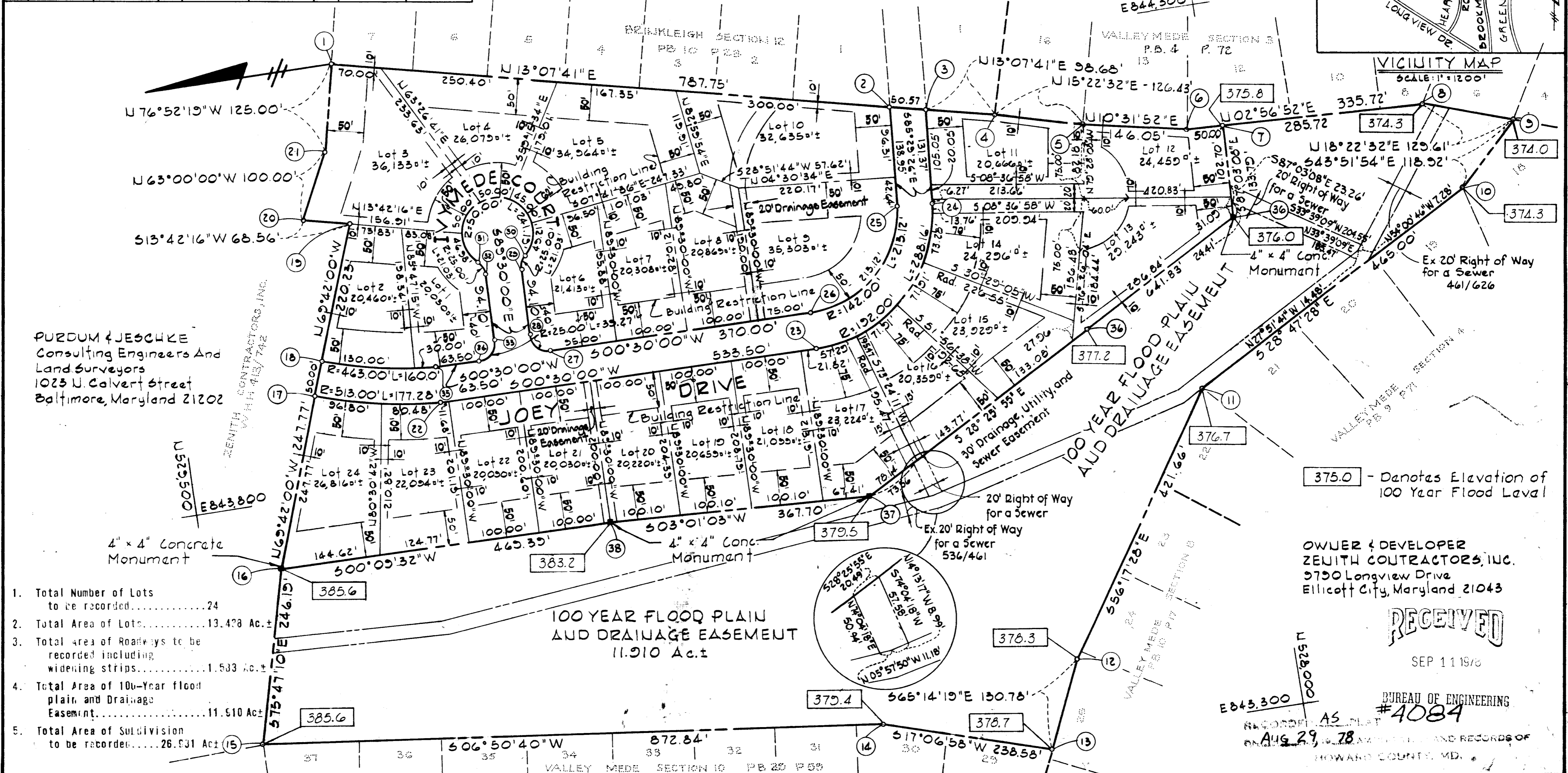
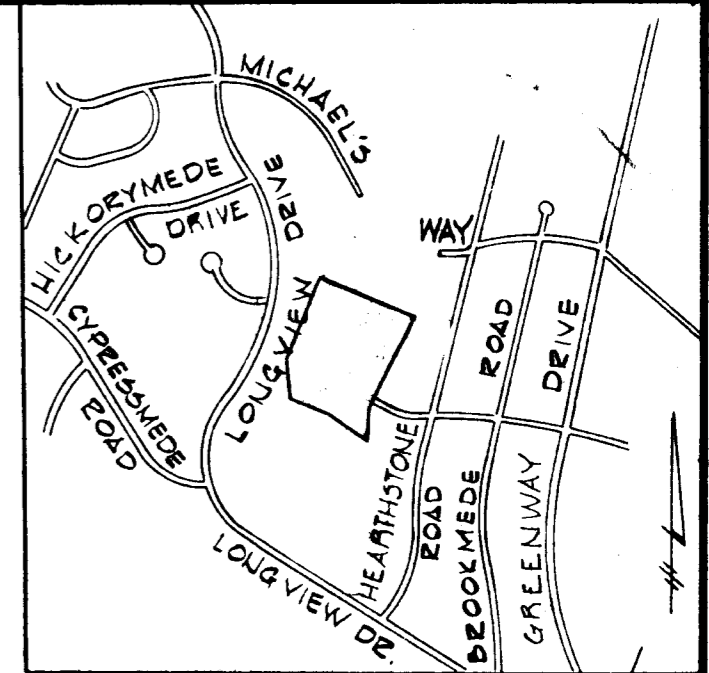

PURDUM & JESCHKE
Consulting Engineers And
Land Surveyors
1025 U. Calvert Street
Baltimore, Maryland 21202

- Total Number of Lots to be recorded.....24
- Total Area of Lots.....13.428 Ac.±
- Total Area of Roadways to be recorded including widening strips.....1.533 Ac.±
- Total Area of 100-Year flood plain, and Drainage Easement.....11.510 Ac.±
- Total Area of Subdivision to be recorded.....26.931 Ac.±

375.0 - Denotes Elevation of 100 Year Flood Level

OWNER & DEVELOPER
ZENITH CONTRACTORS, INC.
9750 Longview Drive
Ellicott City, Maryland 21043

RECEIVED

SEP 11 1976

BUREAU OF ENGINEERING
#4084
RECORDED AS PLAT
NO. 29, 1976
AND RECORDS OF
HOWARD COUNTY, MD.

APPROVED: For public water and public sewerage systems. Howard County Health Department
Robert E. Winn 8-21-78
County Health Officer Date

APPROVED: Howard County Office of Planning and Zoning.
[Signature] 8/16/78
Director Date

APPROVED: For storm drainage systems, public road, water and sewer, Howard County Department of Public Works.
Richard E. Freudenberger 8/16/78
Director Date

OWNER'S CERTIFICATE

We, Zenith Contractors, Inc. owners of the property shown and described hereon, hereby adopt this plan of subdivision, and in consideration of the approval of the Final Plat by the Office of Planning and Zoning, establish the minimum building restriction lines and grant unto Howard County, Maryland, its successors and assigns, (1) the right to lay, construct and maintain sewers, drains, water pipes and other municipal utilities and services, in and under all roads and street right of ways and the specific easement areas shown hereon; (2) dedicate to public use the beds of the streets and or roads and floodplains and open space where applicable, and for One Dollar (\$1.00) consideration, hereby grant the right and option to Howard County to acquire the fee simple title, to the beds of the streets and or roads and floodplains and open space where applicable; (3) that no building or similar structure of any kind shall be erected on or over the said easement and right of ways; and (4) it is further agreed that maintenance of all waterways, drainage easement and or floodplains shown hereon are the responsibility of the property owner, its successors and assigns.

Witness our hands this 23rd day of July 1976.
E. L. Chapolini, President Date

SURVEYOR'S CERTIFICATE

I hereby certify that the Final Plat shown hereon is correct; that it is a subdivision of part of the land conveyed by the Greenway Construction Company, Inc. to the Zenith Contractors, Inc. by deed dated February 4, 1964 and recorded in the Land Records of Howard County in Liber W.H.H. 213 at Folio 742 and that all monuments are in place as shown, in accordance with the Annotated Code of Maryland, as amended.

8/2/76
Date
William G. Ragsdale II
William G. Ragsdale II Reg. No. M575

VALLEY MEDE
SECTION 12
2ND ELECTION DISTRICT
HOWARD COUNTY, MARYLAND
JULY 1976 SCALE 1"=100'

F-77-61