

COORDINATE SCHEDULE		
No's.	NORTH	EAST
1	475255.770	834636.948
2	475055.515	834542.454
3	475112.769	834380.583
4	475320.461	834454.054
5	475264.107	834613.379
6	475041.178	834566.023

MD. STATE GRID SYSTEM

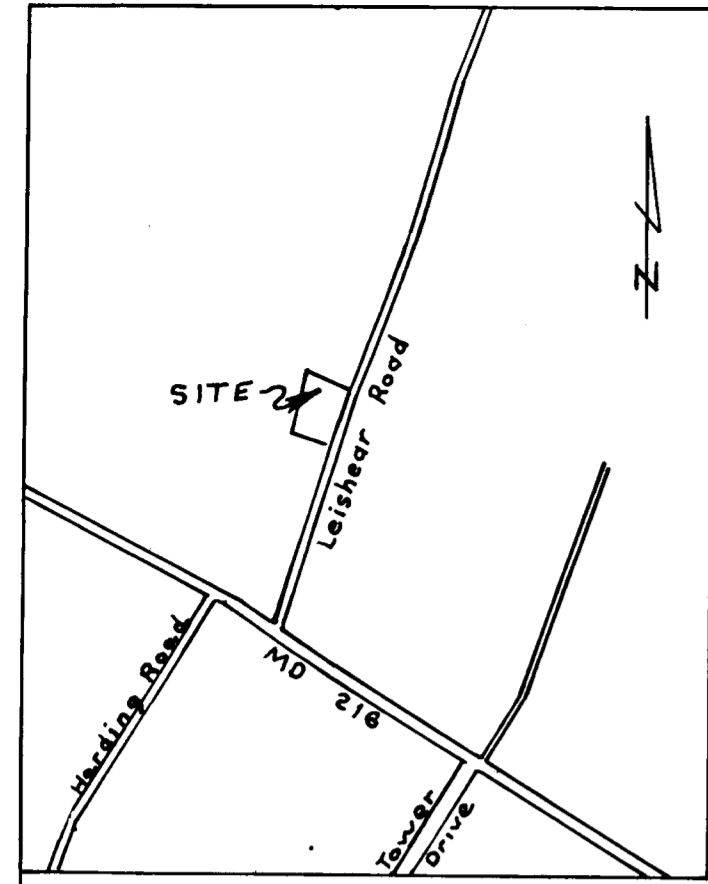

VICINITY MAP
Scale: 1" = 1200'

FIRST BAPTIST CHURCH
OF LAUREL
446/42

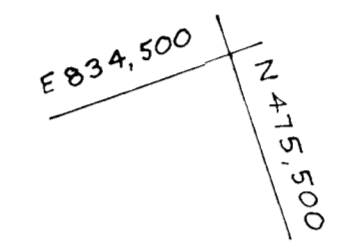
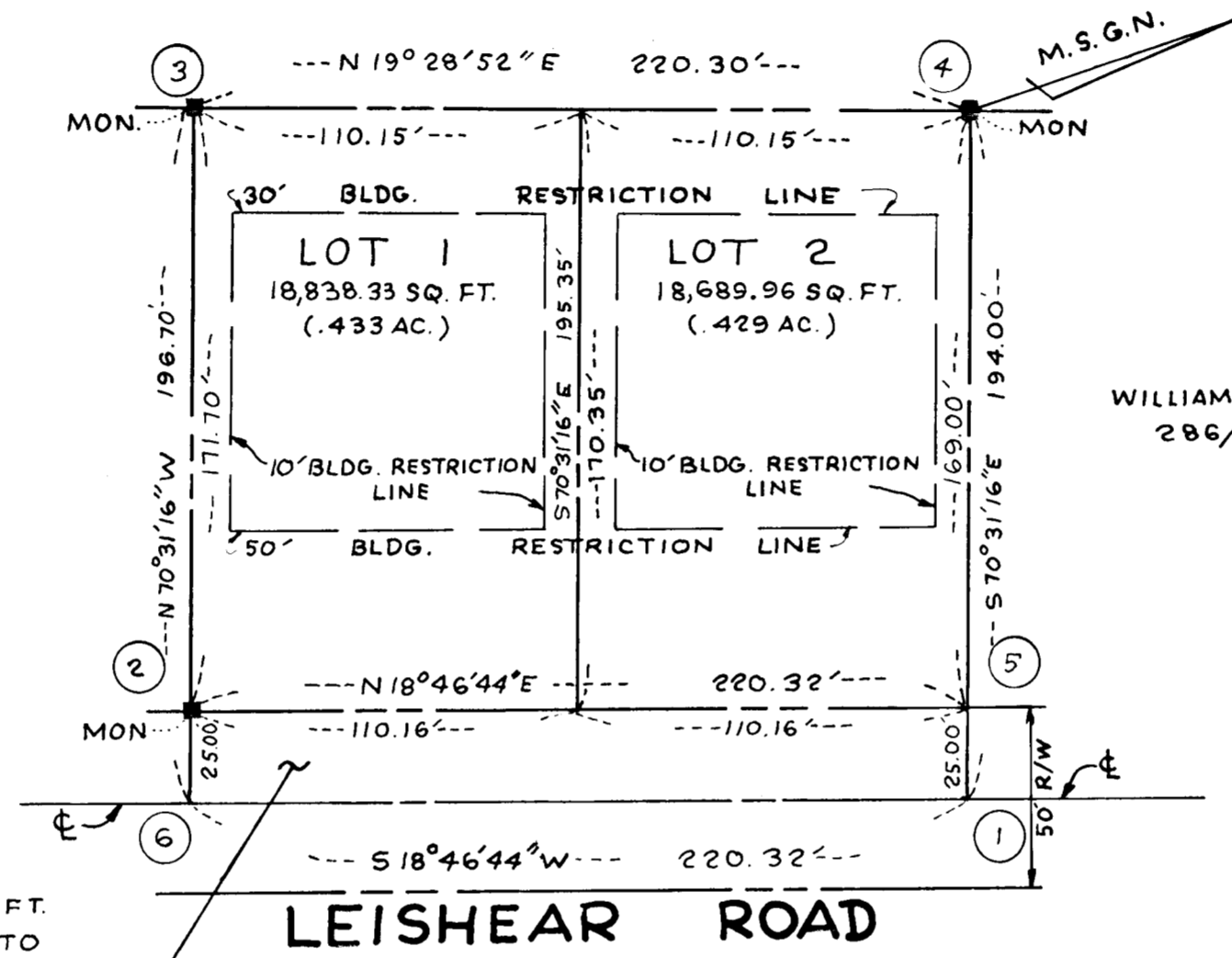

NOTE:
Structure exists on Lot #1

RECEIVED
AUG 17 1978
BUREAU OF ENGINEERING

NOTE:
LOT 2 IS SUBJECT TO SUPPLEMENTAL
SEWER-IN-AID-OF CONSTRUCTION CHARGE
CREATED BY SECTION 20.311 A OF
HOWARD COUNTY CODE AND EXECUTIVE
ORDER NO 72-2

HERMAN POE
233/271

(0.126 AC.)
5508.00 SQ. FT.
DEDICATED TO
HOWARD CO. FOR
THE PURPOSE OF
PUBLIC ROAD WIDENING

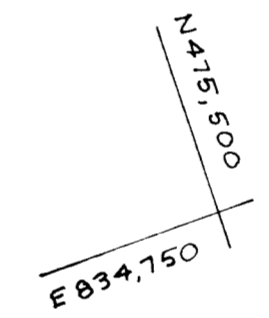

OWNER:
Merle E. and Blanche A. Poe
Leishear Road, Laurel, Md.

PLAT # 4066

TABULATION:

TOTAL NO. OF LOTS	- 2
TOTAL AREA OF LOTS	- 0.862 AC.
TOTAL AREA OF ROADWAY	- 0.126 AC.
TOTAL AREA OF SUBDIVISION	- 0.988 AC.

SUITE 207
WILDE LAKE VILLAGE GREEN
COLUMBIA, MD. 21044

richard p browne associates
professional design & planning
consultants

APPROVED: For Public Water and Public Sewerage
Systems, Howard County Health Department

Joyce M. Bogdans 8-7-78
County Health Officer Date

APPROVED: Howard County Office of Planning and Zoning.

Director Date

APPROVED: For Public Water and Public Sewerage, Storm
Drainage Systems and Public Roads, Howard County Dept. of
Public Works.

Richard P. Browne 8/3/78
Director Date

OWNER'S DEDICATION

X, (We) Merle E. Poe & Blanche A. Poe, owner(s) of the property shown and described hereon, hereby adopt this plan of subdivision, and in consideration of the approval of this plat by the Office of Planning and Zoning establish the minimum building restriction lines, and grant unto Ho. Co., Md., its successors and assigns (1) the right to lay, construct and maintain sewers, drains, water pipes and other municipal utilities and services, in and under all roads and street rights of way and the specific easement areas shown hereon, (2) dedicate to public use the beds of the streets and or roads and floodplains and open space where applicable, and for One Dollar consideration, hereby grant the right and option to Ho. Co., to acquire the fee simple title to the beds of the streets and or roads and floodplains and open space where applicable, (3) that no building or similar structure shall be erected on or over the said easements and rights of way, and (4) it is further agreed that maintenance of all water ways, drainage easements and or floodplains shown hereon are the responsibility of the property owner, its successors or assigns.

Witness my (our) hand(s) this 10th day of May, 1978

Merle E. Poe Blanche A. Poe
Signature Signature

SURVEYORS CERTIFICATE

I hereby certify that the Final Plat shown hereon is correct, that it is a subdivision of all the lands conveyed By Wilbur A. & Gladys D. Harding to Merle E. & Blanche A. Poe deed dated October 24, 1947 and recorded in the Land Records of Howard County, in Liber 200 Folio 549, and that all monuments are in place as shown in accordance with the Annotated Code of Maryland, as amended

Samuel L. Brown
Reg Land Surveyor #0015 Date

POE PROPERTY
LOTS 1 & 2

Tax Map No. 46
6th Election District
Howard County, Maryland

Date: April 27, 1978 Scale: 1" = 50'