

COORDINATE DATA											
No.	NORTH	EAST	No.	NORTH	EAST	No.	NORTH	EAST	No.	NORTH	EAST
1	525,342.04	841,678.08	13	525,657.45	843,294.57	25	525,332.49	841,754.96	37	525,863.92	842,068.04
2	525,932.43	841,610.83	14	525,693.85	843,136.18	26	525,270.08	842,028.49	38	525,819.79	843,331.08
3	526,005.39	841,602.79	15	525,739.07	843,147.80	27	525,288.64	842,058.38	39	525,912.26	843,221.40
4	526,072.71	841,618.50	16	525,835.13	842,419.11	28	525,819.79	843,331.08	40	525,983.09	843,102.65
5	526,231.43	841,599.25	17	525,656.49	842,354.92	29	525,972.26	843,221.40	41	525,949.28	843,005.26
6	526,342.89	841,549.49	18	525,703.75	842,252.75	30	525,833.12	842,028.65	42	525,910.07	842,963.94
7	526,378.63	841,517.67	19	525,437.48	842,114.39	31	526,115.19	842,182.40	43	525,910.72	842,952.55
8	526,183.16	843,655.08	20	525,438.48	842,113.87	32	526,093.32	842,422.29	44	525,993.62	842,979.97
9	525,735.35	843,548.47	21	525,282.07	842,056.86	33	526,099.93	842,441.61	45	526,032.88	843,107.19
10	525,680.99	843,535.78	22	525,263.25	842,026.92	34	526,093.53	842,435.55	46	526,022.06	843,225.94
11	525,721.30	843,360.55	23	525,325.64	841,753.45	35	526,043.52	842,417.75	47	525,808.59	843,320.61
12	525,732.49	843,311.82	24	525,349.39	841,677.24	36	526,065.39	842,177.86	48	525,527.07	842,160.23
50	525,600.50	841,953.00	52	525,770.00	841,905.50	54	526,078.00	841,808.50	49	525,611.49	841,998.99
51	525,627.50	841,927.50	53	525,867.00	841,860.00	55	526,326.26	842,092.08			

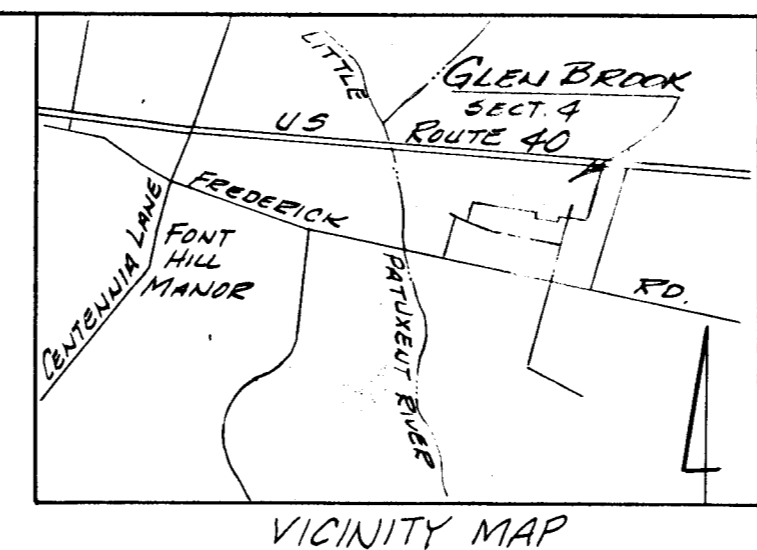

CURVE DATA											
FROM	TO	RADIUS	Δ	ARC	TANGENT	CHORD	DIST.				
17	18	637.87		112.75		NG5°10'51"W	112.60				
20	21	666.50	14°20'55"	166.91	83.90	S20°01'36"W	166.48				
21	22	25.00	90°00'00"	39.27	25.00	S57°51'08"W	35.36				
26	27	25.00	89°25'12"	39.02	24.75	N58°08'32"E	35.18				
28	29	25.00	85°57'38"	37.51	23.30	N15°21'10"W	34.09				
29	30	687.87	20°19'14"	243.96	123.28	N48°10'52"W	242.68				
30	31	175.00	133°13'49"	406.93	404.69	N28°35'40"E	321.25				
32	33	25.00	48°11'29"	21.03	11.18	N71°06'50"E	20.41				
33	34	50.00	276°22'58"	241.19	44.72	S05°12'34"W	66.66				
34	35	25.00	48°11'29"	21.03	11.18	N15°21'10"W	20.41				
36	37	125.00	133°13'49"	290.66	289.07	S28°35'40"W	229.47				
37	18	637.87	22°05'47"	246.00	124.55	S49°04'08"E	244.48				
38	39	125.00	97°43'52"	213.22	143.12	N35°55'30"W	188.29				
40	41	125.00	48°42'34"	106.27	56.58	S70°51'17"W	103.10				
42	43	50.00	250°55'17"	218.97	70.20	N15°02'22"W	81.45				
43	44	25.00	66°55'47"	29.20	16.53	N83°57'24"E	27.57				
44	45	175.00	44°43'04"	136.58	71.98	N72°51'02"E	133.14				
46	47	175.00	97°43'52"	298.50	200.36	S35°55'30"E	263.61				

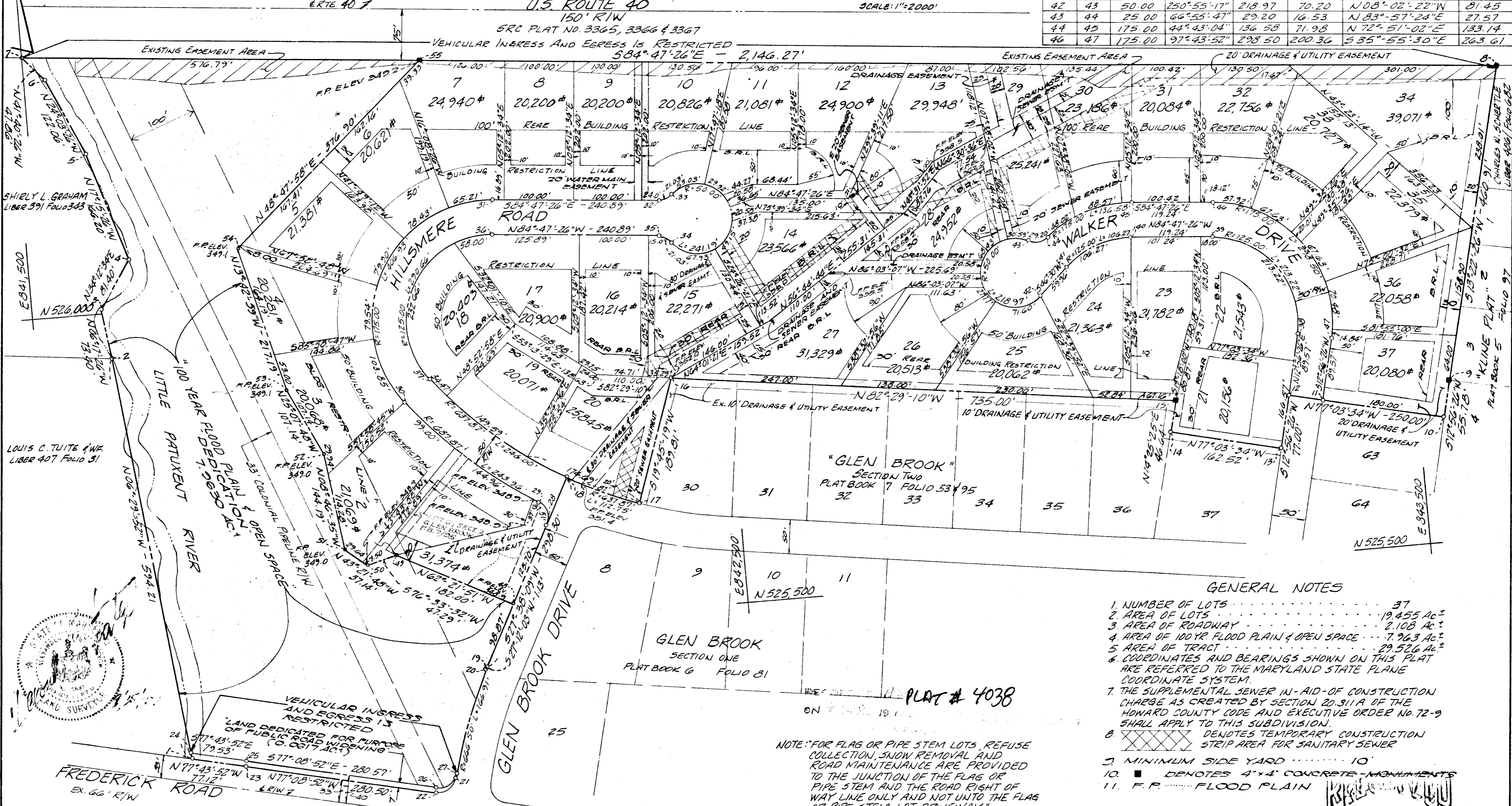

- GENERAL NOTES**
- NUMBER OF LOTS 37
 - AREA OF LOTS 19,455 Ac ±
 - AREA OF ROADWAY 2,108 Ac ±
 - AREA OF 100 YR FLOOD PLAIN & OPEN SPACE 7,963 Ac ±
 - AREA OF TRACT 29,526 Ac ±
 - COORDINATES AND BEARINGS SHOWN ON THIS PLAT ARE REFERRED TO THE MARYLAND STATE PLANE COORDINATE SYSTEM.
 - THE SUPPLEMENTAL SEWER IN-AID-OF CONSTRUCTION CHARGE AS CREATED BY SECTION 20.311A OF THE HOWARD COUNTY CODE AND EXECUTIVE ORDER NO. 72-9 SHALL APPLY TO THIS SUBDIVISION.
 - XXXXXX DENOTES TEMPORARY CONSTRUCTION STRIP AREA FOR SANITARY SEWER
 - MINIMUM SIDE YARD 10'
 - DENOTES 4" x 4" CONCRETE MONUMENTS
 - F.P. FLOOD PLAIN

APPROVED: FOR PUBLIC WATER AND PUBLIC SEWERAGE SYSTEMS, HOWARD COUNTY HEALTH DEPARTMENT
Joyce M. Boylan 6-29-78
 COUNTY HEALTH OFFICER DATE

APPROVED: HOWARD COUNTY OFFICE OF PLANNING AND ZONING
Richard E. Freudenberger 6-29-78
 DIRECTOR DATE

APPROVED: FOR PUBLIC WATER AND PUBLIC SEWERAGE, STORM DRAINAGE SYSTEMS AND PUBLIC ROADS
 HOWARD COUNTY DEPARTMENT OF PUBLIC WORKS
Richard E. Freudenberger 6/29/78
 DIRECTOR DATE

DEDICATION

WE, NICHOLAS B. MANGIONE & MADELINE LEONARDI, OWNERS OF THE PROPERTY SHOWN AND DESCRIBED HEREON, HEREBY ADOPT THIS PLAN OF SUBDIVISION, AND IN CONSIDERATION OF THE APPROVAL OF THIS FINAL PLAT BY THE OFFICE OF PLANNING AND ZONING, ESTABLISH THE MINIMUM BUILDING RESTRICTION LINES AND GRANT UNTO HOWARD COUNTY, MARYLAND, ITS SUCCESSORS AND ASSIGNS THE RIGHT TO LAY, CONSTRUCTION AND MAINTAIN SEWERS, DRAINAGE, WATER PIPE AND OTHER MUNICIPAL UTILITIES AND SERVICES IN AND UNDER ALL ROADS AND STREET RIGHT OF WAYS AND THE SPECIFIC EASEMENT AREAS SHOWN HEREON; DEDICATE TO PUBLIC USE THE BEDS OF THE STREETS AND/OR ROADS AND FLOODPLAINS AND OPEN SPACE WHERE APPLICABLE, AND FOR ONE DOLLAR (\$1.00) CONSIDERATION, HEREBY GRANT THE RIGHT AND OPTION TO HOWARD COUNTY TO ACQUIRE THE FEE SIMPLE TITLE TO THE BEDS OF THE STREETS AND/OR ROADS AND FLOODPLAINS AND OPEN SPACE WHERE APPLICABLE; THAT NO BUILDING OR SIMILAR STRUCTURE OF ANY KIND SHALL BE ERRECTED ON OR OVER THE SAID EASEMENTS AND RIGHT OF WAYS; AND IT FURTHER AGREED THAT MAINTENANCE OF ALL WATERWAYS, DRAINAGE EASEMENTS AND/OR FLOODPLAINS SHOWN HEREON ARE THE RESPONSIBILITY OF THE PROPERTY OWNER, ITS SUCCESSORS AND ASSIGNS.

WITNESS OUR HANDS THIS _____ DAY OF _____, 1978

OWNERS

SURVEYOR'S CERTIFICATE

I HEREBY CERTIFY THAT THE FINAL PLAT SHOWN IS CORRECT; THAT IT IS A SUBDIVISION OF ALL THE LANDS CONVEYED BY WILLIAM F. WALKER III & MYRTLE M. WALKER HIS WIFE & CAJUPA, INC. TO NICHOLAS B. MANGIONE AND MADELINE LEONARDI, AND RECORDED IN THE LAND RECORDS OF HOWARD COUNTY IN LIBER 705 FOLIO 164, AND THAT ALL MONUMENTS ARE IN PLACE AS SHOWN IN ACCORDANCE WITH THE ANNOTATED CODE OF MARYLAND, AS AMENDED.

ALEXANDER T. RATYCH
 PROF. LAND SURVEYOR
 REG. NO. 3623

ADDRESS
 1205 FORD RD.
 LUTHERVILLE MARYLAND
 21023

A.P.R. ASSOCIATES, INC.
 LAND SURVEYORS AND ENGINEERS
 3320 ROSALIE AVENUE
 BALTIMORE, MD 21234
 TEL. # 444-4323

JUNE 29 1978
 PLAT # 4038
 BURDORF ENGINEERING
GLEN BROOK
 SECTION 4, LOTS 1 thru 37
 AND INCLUDING A RESUBDIVISION OF LOT 6
 SECTION 2
 TAX MAP 24
 2nd ELECTION DISTRICT
 HOWARD CO., MARYLAND
 SCALE: 1"=100' SEPT. 1977