

SHEET 2		
COORDINATES		
PC	NORTH	EAST
1000	514373.427	850045.539
1001	513730.148	849935.658
1019	513704.045	850088.444
1020	513724.478	850117.297
1022	513685.101	850183.870
1023	513713.342	850166.119
1224	513999.647	850155.854
1225	513998.420	850221.559
1226	513971.456	850210.216
1227	513979.876	850160.930
1245	513717.837	850349.495
1246	513634.425	850296.356
1247	514126.677	850419.343
1248	514202.697	850306.638
1250	514231.106	850210.732
1306	513695.625	850137.730

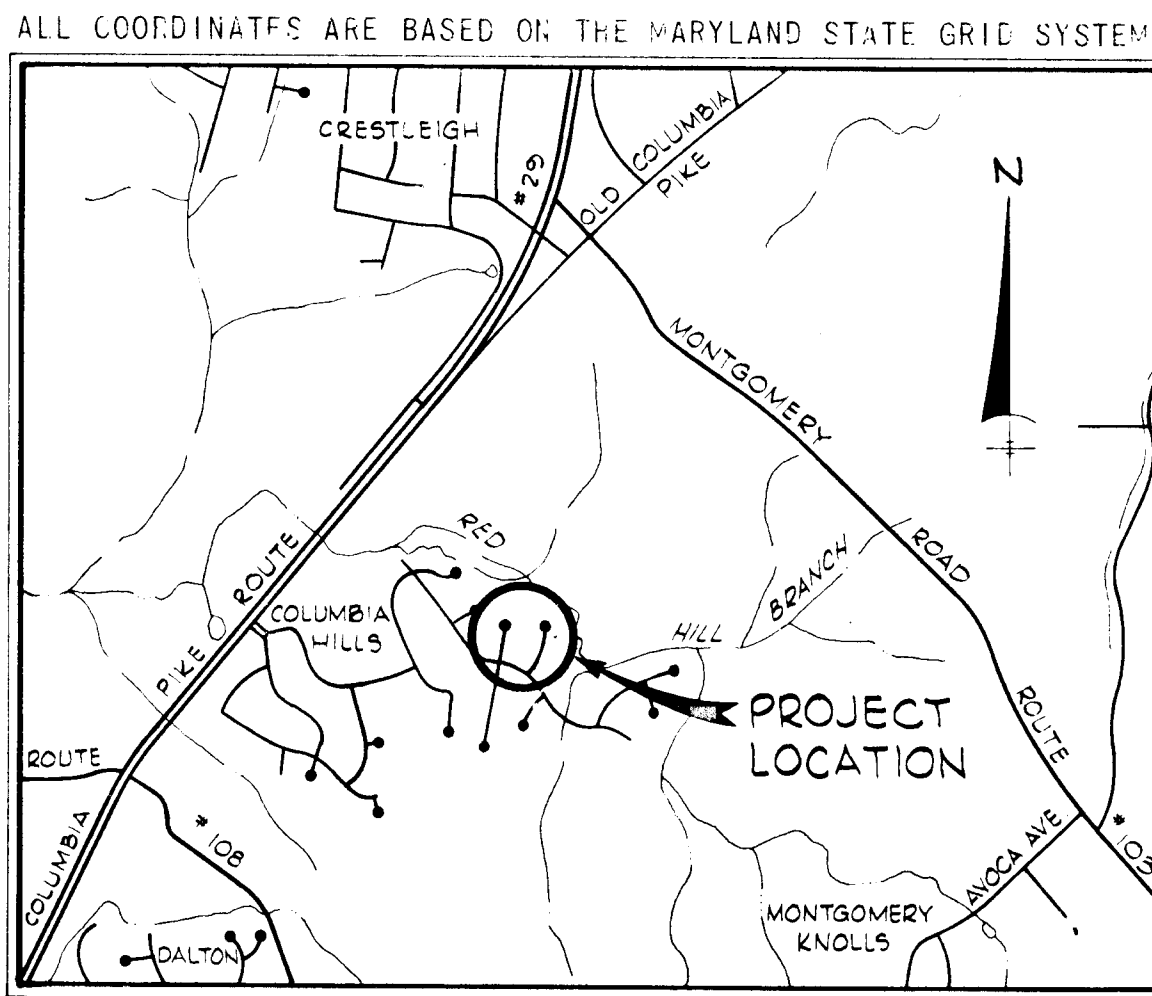

SHEET 3		
COORDINATES		
PC	NORTH	EAST
1105	513252.533	850604.098
1245	513717.837	850349.495
1246	513634.425	850296.356
1247	514126.677	850419.343
1256	513775.743	850555.346
1257	513775.743	850611.346
1259	513523.109	850449.748
1260	513526.113	850412.027
1262	513476.686	850473.457
1263	513443.866	850469.851
1268	513876.891	850547.012
1269	513858.257	850555.346
1271	513358.257	850609.316
1272	513376.291	850613.679
1277	514097.691	850520.429
1279	513683.299	850795.206
1280	514002.662	850750.322
1287	513202.279	850646.495
1288	513339.126	850746.835
1295	514104.095	850750.322
1296	514154.741	850696.011
1307	513518.742	850417.315

VICINITY MAP

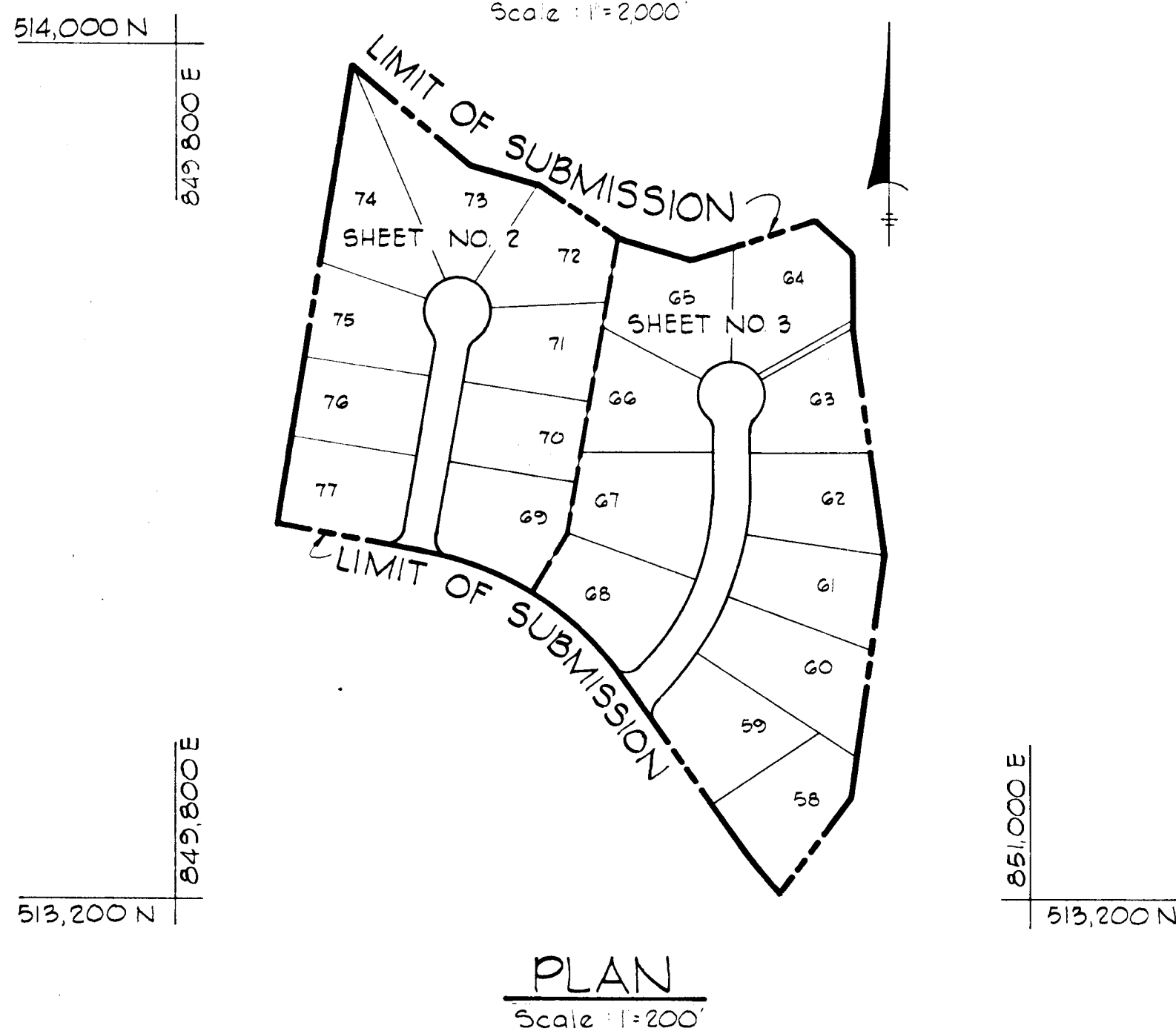

RECEIVED

JUN 21 1978

BUREAU OF ENGINEERING

TOTAL TABULATIONS THIS SUBMISSION:

DESIGNATION: ACREAGE:

LOTS 11.013

R.O.W. 1.198

WALKWAYS 0.033

TOTAL AREA THIS SUBMISSION: 12.244

TOTAL NO. OF LOTS THIS SUBMISSION: ... 20

TOTAL NO. OF PARCELS THIS SUBMISSION: 1

TOTAL NO. OF WALKWAYS THIS SUBMISSION: 1

THE LOTS SHOWN ON THIS PLAT ARE SUBJECT TO THE SUPPLEMENTAL SEWER IN-AID-OF-CONSTRUCTION CHARGE CREATED BY SECTION 20-311A OF THE HOWARD COUNTY CODE, AND TO EXECUTIVE ORDER NO. 72-9.

APPROVED: FOR PUBLIC WATER AND PUBLIC SEWERAGE SYSTEMS, HOWARD COUNTY HEALTH DEPARTMENT.

Joyce M. Boylston 5-25-78
 COUNTY HEALTH OFFICER DATE

APPROVED: HOWARD COUNTY OFFICE OF PLANNING AND ZONING

[Signature] 5-25-78
 DIRECTOR DATE

APPROVED: FOR PUBLIC WATER AND PUBLIC SEWERAGE, STORM DRAINAGE SYSTEMS AND PUBLIC ROADS. HOWARD COUNTY DEPARTMENT OF PUBLIC WORKS

Richard E. Freudenberger 5/22/78
 DIRECTOR DATE

SURVEYOR'S CERTIFICATE

I HEREBY CERTIFY THAT THE FINAL PLAT SHOWN HEREON IS CORRECT, THAT IT IS A SUBDIVISION OF PART OF THE LANDS CONVEYED BY ROUTE 29 - FARM INC., BY DEED DATED AUGUST 29, 1977, TO MEADOWBROOK DEVELOPMENT CORPORATION, AND RECORDED IN THE LAND RECORDS OF HOWARD COUNTY LIBER 842, FOLIO 19 AND THAT ALL MONUMENTS ARE IN PLACE AS SHOWN, IN ACCORDANCE WITH THE ANNOTATED CODE OF MARYLAND, AS AMENDED.

PROFESSIONAL LAND SURVEYOR
 (L.V.) *Donald E. Finner*
 CENTURY ENGINEERING, INC.
 32 WEST ROAD
 TOWSON, MARYLAND 21284

OWNER'S CERTIFICATE

MEADOWBROOK DEVELOPMENT CORP., A MARYLAND CORPORATION, BY SIGITAS ZUBKUS PRESIDENT OWNER OF THE PROPERTY SHOWN AND DESCRIBED HEREON, HEREBY ADOPTS THIS PLAN OF SUBDIVISION, AND IN CONSIDERATION OF THE APPROVAL OF THIS FINAL PLAT BY THE OFFICE OF PLANNING AND ZONING, ESTABLISH THE MINIMUM BUILDING RESTRICTION LINES AND GRANT UNTO HOWARD COUNTY, MARYLAND, ITS SUCCESSORS AND ASSIGNS, (1) THE RIGHT TO LAY, CONSTRUCT AND MAINTAIN SEWERS, DRAINS, WATER PIPES AND OTHER MUNICIPAL UTILITIES AND SERVICES; (2) AND UNDER ALL ROADS AND STREET RIGHT-OF-WAYS AND THE SPECIFIC EASEMENT AREAS SHOWN HEREON; (3) DEDICATE TO PUBLIC USE THE BEDS OF THE STREETS AND/OR ROADS AND FLOODPLAINS AND OPEN SPACE WHERE APPLICABLE; AND FOR ONE DOLLAR (\$1.00) CONSIDERATION, HEREBY GRANT THE RIGHT AND OPTION TO HOWARD COUNTY TO ACQUIRE THE FEE SIMPLE TITLE TO THE BEDS OF THE STREETS AND/OR ROADS AND FLOODPLAINS AND OPEN SPACE WHERE APPLICABLE; (4) THAT NO BUILDING OR SIMILAR STRUCTURE OF ANY KIND SHALL BE ERECTED ON OR OVER THE SAID EASEMENTS AND RIGHT-OF-WAYS; AND (5) IT IS FURTHER AGREED THAT MAINTENANCE OF ALL WATERWAYS, DRAINAGE EASEMENTS AND/OR FLOODPLAINS SHOWN HEREON ARE THE RESPONSIBILITY OF THE PROPERTY OWNER, ITS SUCCESSORS AND ASSIGNS.

MEADOWBROOK DEVELOPMENT CORPORATION
 9301 ANNAPOLIS ROAD
 LANHAM, MARYLAND 21801

[Signature]
 SIGITAS ZUBKUS, PRESIDENT DATE.

RECORDED AS PLAT NUMBER _____
 ON _____, 1978, AMONG THE
 LAND RECORDS OF HOWARD COUNTY, MARYLAND

MEADOWBROOK SECTION TWO

SHEET 1 OF 3
 2nd ELECTION DISTRICT OF HOWARD COUNTY, MARYLAND
 SCALE: 1" = 50' DATE: 1/26/78

#557

17-135

CURVE DATA						
NO.	RAD.	Δ	TANG. ARC.	CHD.	L.C.B.	
1246-1022	430.00	22°-48'-18"	86.72 171.15	170.02	N 68°-54'-09" W	
1022-1306	430.00	06°-18'-32"	23.70 47.35	47.32	N 77°-09'-02" W	
1022-1023	25.00	83°-41'-28"	22.39 36.52	33.36	S 32°-09'-02" E	
1226-1225	25.00	48°-11'-23"	11.18 21.03	20.41	S 33°-47'-24" W	
1225-1224	50.00	276°-22'-46"	44.72 241.19	66.67	S 80°-16'-18" E	
1224-1227	25.00	48°-11'-23"	11.18 21.03	20.41	N 14°-23'-59" W	
1020-1019	25.00	90°-00'-00"	25.00 39.27	35.36	N 54°-41'-42" E	

TOTAL TABULATIONS THIS SUBMISSION:	
DESIGNATION:	ACREAGE:
LOTS	11.013
R.O.W.	1.198
WALKWAYS	0.033
TOTAL AREA THIS SUBMISSION:	12.244
TOTAL NO. OF LOTS THIS SUBMISSION :	20
TOTAL NO. OF PARCELS THIS SUBMISSION:	1
TOTAL NO. OF WALKWAYS THIS SUBMISSION	1

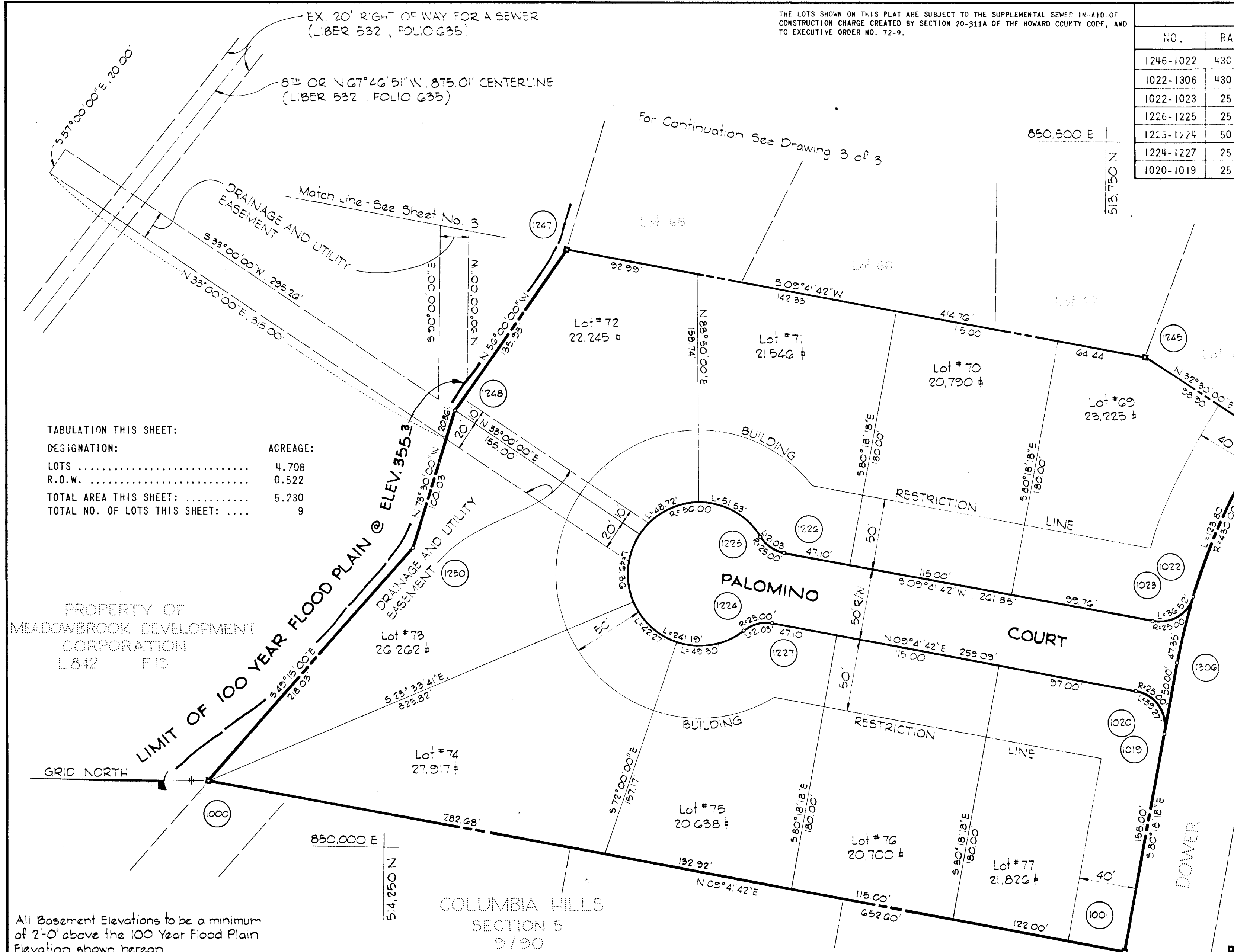

TABULATION THIS SHEET:	
DESIGNATION:	ACREAGE:
LOTS	4.708
R.O.W.	0.522
TOTAL AREA THIS SHEET:	5.230
TOTAL NO. OF LOTS THIS SHEET:	9

All Basement Elevations to be a minimum of 2'-0" above the 100 Year Flood Plain Elevation shown hereon

APPROVED: FOR PUBLIC WATER AND PUBLIC SEWERAGE SYSTEMS. HOWARD COUNTY HEALTH DEPARTMENT

Joseph M. Boyles 5-24-78
COUNTY HEALTH OFFICER DATE

APPROVED: HOWARD COUNTY OFFICE OF PLANNING AND ZONING

William R. Hanning 5-25-78
DIRECTOR DATE

APPROVED: FOR PUBLIC WATER AND PUBLIC SEWERAGE, STORM DRAINAGE SYSTEMS AND PUBLIC ROADS. HOWARD COUNTY DEPARTMENT OF PUBLIC WORKS

Richard E. Freudenberger 5/22/78
DIRECTOR DATE

SURVEYOR'S CERTIFICATE

I HEREBY CERTIFY THAT THE FINAL PLAT SHOWN HEREON IS CORRECT, THAT IT IS A SUBDIVISION OF PART OF THE LANDS CONVEYED BY ROUTE 29 - FARM INC., BY DEED DATED AUGUST 29, 1977, TO MEADOWBROOK DEVELOPMENT CORPORATION; AND RECORDED IN THE LAND RECORDS OF HOWARD COUNTY LIBER 842, FOLIO 19 AND THAT ALL MONUMENTS ARE IN PLACE AS SHOWN, IN ACCORDANCE WITH THE ANNOTATED CODE OF MARYLAND, AS AMENDED.

PROFESSIONAL LAND SURVEYOR

(BY) *Donald E. Fink*
CENTURY ENGINEERING, INC.
32 WEST ROAD
TOWSON, MARYLAND 21284

OWNER'S CERTIFICATE

MEADOWBROOK DEVELOPMENT CORP. A MARYLAND CORPORATION BY SIGITAS ZUBKUS PRESIDENT OWNER OF THE PROPERTY SHOWN AND DESCRIBED HEREON, HEREBY ADOPT THIS PLAN OF SUBDIVISION, AND IN CONSIDERATION OF THE APPROVAL OF THIS FINAL PLAT BY THE OFFICE OF PLANNING AND ZONING, ESTABLISH THE MINIMUM BUILDING RESTRICTION LINES AND GRANT UNTO HOWARD COUNTY, MARYLAND, ITS SUCCESSORS AND ASSIGNS, (1) THE RIGHT TO LAY, CONSTRUCT AND MAINTAIN SEWERS, DRAINS, WATER PIPES AND OTHER MUNICIPAL UTILITIES AND SERVICES, IN AND UNDER ALL ROADS AND STREET RIGHT-OF-WAYS AND THE SPECIFIC EASEMENT AREAS SHOWN HEREON; (2) DEDICATE TO PUBLIC USE THE BEDS OF THE STREETS AND/OR ROADS AND FLOODPLAINS AND OPEN SPACE WHERE APPLICABLE, AND FOR ONE DOLLAR (\$1.00) CONSIDERATION, HEREBY GRANT THE RIGHT AND OPTION TO HOWARD COUNTY TO ACQUIRE THE FEE SIMPLE TITLE TO THE BEDS OF THE STREETS AND/OR ROADS AND FLOODPLAINS AND OPEN SPACE WHERE APPLICABLE; (3) THAT NO BUILDING OR SIMILAR STRUCTURE OF ANY KIND SHALL BE ERECTED ON OR OVER THE SAID EASEMENTS AND RIGHT-OF-WAYS; AND (4) IT IS FURTHER AGREED THAT MAINTENANCE OF ALL WATERWAYS, DRAINAGE EASEMENTS AND/OR FLOODPLAINS SHOWN HEREON ARE THE RESPONSIBILITY OF THE PROPERTY OWNER ITS SUCCESSORS AND ASSIGNS.

WITNESS MY/OUR HANDS THIS 11TH DAY OF JANUARY, 1978.

MEADOWBROOK DEVELOPMENT CORPORATION
9301 ANNAPOLIS ROAD
LAHAM, MARYLAND 21801

Sigitas Zubkus
SIGITAS ZUBKUS, PRESIDENT. DATE.

RECORDED AS PLAT NUMBER _____

ON _____, 19____, AMONG THE LAND RECORDS OF HOWARD COUNTY, MARYLAND

MEADOWBROOK SECTION TWO

SHEET 2 OF 3

2nd ELECTION DISTRICT OF HOWARD COUNTY, MARYLAND

SCALE: 1" = 50' DATE: 1/20/78

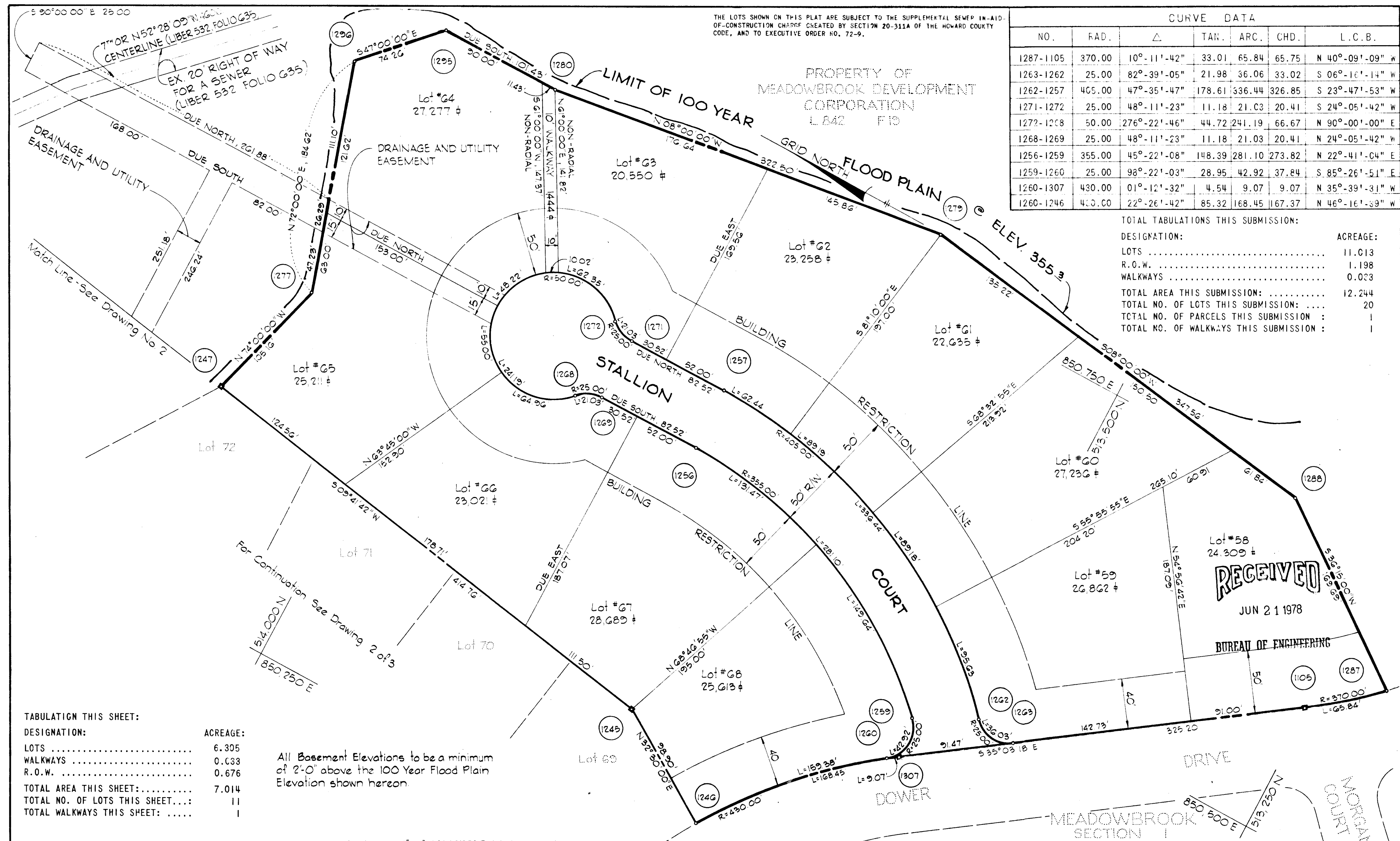

CURVE DATA						
NO.	RAD.	Δ	TAN.	ARC.	CHD.	L.C.B.
1287-1105	370.00	10°-11'-42"	33.01	65.84	65.75	N 40°-09'-09" W
1263-1262	25.00	82°-39'-05"	21.98	36.06	33.02	S 06°-16'-14" W
1262-1257	405.00	47°-35'-47"	178.61	336.44	326.85	S 23°-47'-53" W
1271-1272	25.00	48°-11'-23"	11.18	21.03	20.41	S 24°-05'-42" W
1272-1208	50.00	276°-22'-46"	44.72	241.19	66.67	N 90°-00'-00" E
1268-1269	25.00	48°-11'-23"	11.18	21.03	20.41	N 24°-05'-42" W
1256-1259	355.00	45°-22'-08"	148.39	281.10	273.82	N 22°-41'-04" E
1259-1260	25.00	98°-22'-03"	28.95	42.92	37.84	S 85°-26'-51" E
1260-1307	430.00	01°-12'-32"	4.54	9.07	9.07	N 35°-39'-31" W
1260-1246	430.00	22°-26'-42"	85.32	168.45	167.37	N 46°-16'-39" W

TOTAL TABULATIONS THIS SUBMISSION:

DESIGNATION:	ACREAGE:
LOTS	11.013
R.O.W.	1.198
WALKWAYS	0.023
TOTAL AREA THIS SUBMISSION:	12.244
TOTAL NO. OF LOTS THIS SUBMISSION:	20
TOTAL NO. OF PARCELS THIS SUBMISSION:	1
TOTAL NO. OF WALKWAYS THIS SUBMISSION:	1

TABULATION THIS SHEET:

DESIGNATION:	ACREAGE:
LOTS	6.305
WALKWAYS	0.033
R.O.W.	0.676
TOTAL AREA THIS SHEET:	7.014
TOTAL NO. OF LOTS THIS SHEET:	11
TOTAL WALKWAYS THIS SHEET:	1

All Basement Elevations to be a minimum of 2'-0" above the 100 Year Flood Plain Elevation shown hereon.

■ DENOTES 4"x4" CONCRETE MONUMENTS

APPROVED: FOR PUBLIC WATER AND PUBLIC SEWERAGE SYSTEMS, HOWARD COUNTY HEALTH DEPARTMENT.
Joyce M. Boyd 5-24-78
 COUNTY HEALTH OFFICER DATE

APPROVED: HOWARD COUNTY OFFICE OF PLANNING AND ZONING
Donald E. Fink 5-25-78
 DIRECTOR DATE

APPROVED: FOR PUBLIC WATER AND PUBLIC SEWERAGE, STORM DRAINAGE SYSTEMS AND PUBLIC ROADS, HOWARD COUNTY DEPARTMENT OF PUBLIC WORKS
Richard E. Friedenberg 5/22/78
 DIRECTOR DATE

SURVEYOR'S CERTIFICATE
 I HEREBY CERTIFY THAT THE FINAL PLAT SHOWN HEREON IS CORRECT, THAT IT IS A SUBDIVISION OF PART OF THE LANDS CONVEYED BY ROUTE 29 - FARM, INC., BY DEED DATED AUGUST 29, 1977, TO MEADOWBROOK DEVELOPMENT CORPORATION AND RECORDED IN THE LAND RECORDS OF HOWARD COUNTY LIBER 842, FOLIO 19 AND THAT ALL MONUMENTS ARE IN PLACE AS SHOWN, IN ACCORDANCE WITH THE ANNOTATED CODE OF MARYLAND, AS AMENDED.

PROFESSIONAL LAND SURVEYOR
 (CY) *Donald E. Fink*
 CENTURY ENGINEERING, INC.
 32 WEST ROAD
 TOWSON, MARYLAND 21284

OWNER'S CERTIFICATE
 MEADOWBROOK DEVELOPMENT CORP., A MARYLAND CORPORATION BY SIGITAS ZUBKUS PRESIDENT OWNER OF THE PROPERTY SHOWN AND DESCRIBED HEREON, HEREBY ADOPTING THIS PLAN OF SUBDIVISION, AND IN CONSIDERATION OF THE APPROVAL OF THIS FINAL PLAT BY THE OFFICE OF PLANNING AND ZONING, ESTABLISH THE MINIMUM BUILDING RESTRICTION LINES AND GRANT UNTO HOWARD COUNTY, MARYLAND, ITS SUCCESSORS AND ASSIGNS, (1) THE RIGHT TO LAY, CONSTRUCT AND MAINTAIN SEWERS, DRAINS, WATER PIPES AND OTHER MUNICIPAL UTILITIES AND SERVICES, IN AND UNDER ALL ROADS AND STREET RIGHT-OF-WAYS AND THE SPECIFIC EASEMENT AREAS SHOWN HEREON; (2) DEDICATE TO PUBLIC USE THE BEDS OF THE STREETS AND OR ROADS AND FLOODPLAINS AND OPEN SPACE WHERE APPLICABLE, AND FOR ONE DOLLAR (\$1.00) CONSIDERATION, HEREBY GRANT THE RIGHT AND OPTION TO HOWARD COUNTY TO ACQUIRE THE FEE SIMPLE TITLE TO THE BEDS OF THE STREETS AND OR ROADS AND FLOODPLAINS AND OPEN SPACE WHERE APPLICABLE; (3) THAT NO BUILDING OR SIMILAR STRUCTURE OF ANY KIND SHALL BE ERRECTED ON OR OVER THE SAID EASEMENTS AND RIGHT-OF-WAYS; AND (4) IT IS FURTHER AGREED THAT MAINTENANCE OF ALL WATERWAYS, DRAINAGE EASEMENTS AND/OR FLOODPLAINS SHOWN HEREON ARE THE RESPONSIBILITY OF THE PROPERTY OWNER, ITS SUCCESSORS AND ASSIGNS.
 WITNESS MY/OUR HANDS THIS 11TH DAY OF JANUARY, 1978.

MEADOWBROOK DEVELOPMENT CORPORATION
 9301 ANNAPOLIS ROAD
 LANHAM, MARYLAND 21081
Sigitas Zubkus
 SIGITAS ZUBKUS, PRESIDENT DATE

RECORDED AS PLAT NUMBER _____
 ON _____, 19____, AMONG THE
 LAND RECORDS OF HOWARD COUNTY, MARYLAND.

MEADOWBROOK SECTION TWO

SHEET 3 OF 3
 2nd ELECTION DISTRICT OF HOWARD COUNTY, MARYLAND
 SCALE: 1" = 50' DATE: 1/26/78

RECEIVED
 JUN 21 1978
 BUREAU OF ENGINEERING