

JOHN ARMSTRONG
L279 F375

DAVID LUDEWIG
L526 F561

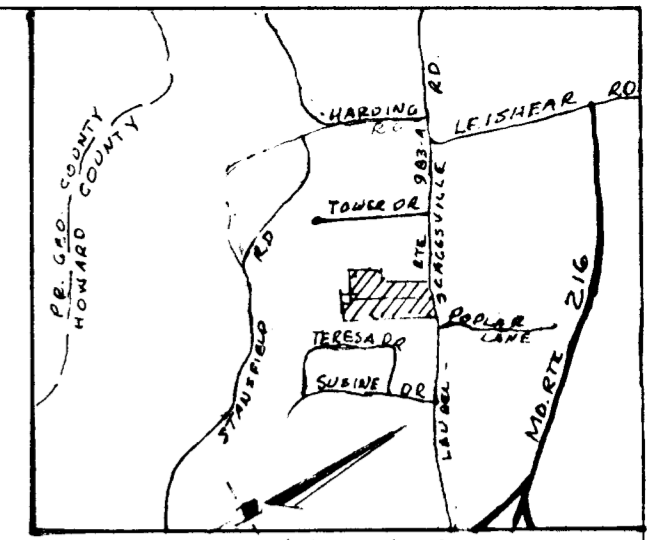

F.E. LILLY
L852 F49

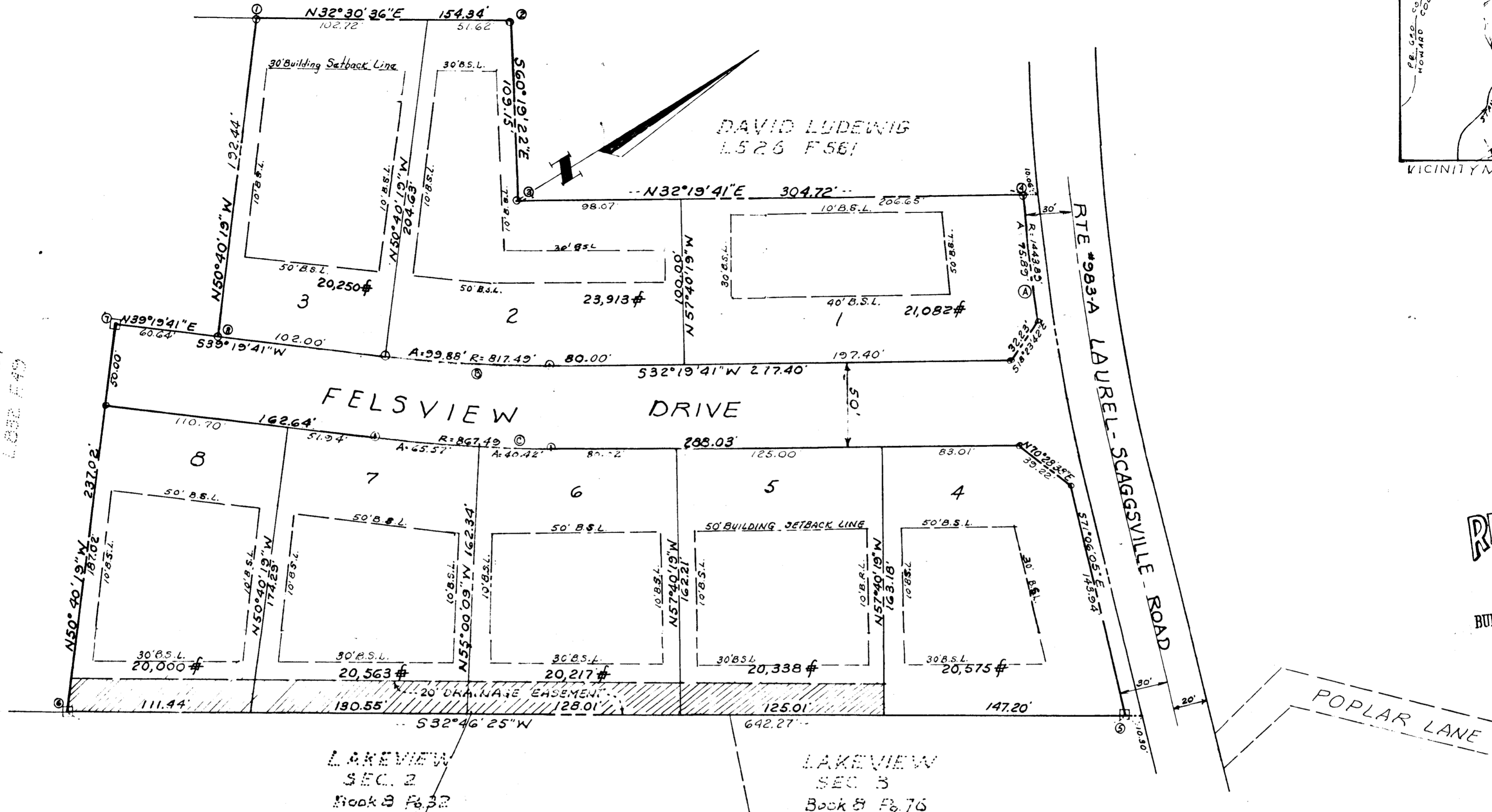

RECEIVED
MAR 14 1978
BUREAU OF ENGINEERING

ASSUMED COORDINATES

COORDINATE SCHEDULE	NO.	NORTH	EAST
1	4658.13	4639.73	
2	4788.29	4722.69	
3	4734.25	4817.52	
4	4931.70	4980.45	
5	4879.00	5281.11	
6	4339.02	4933.48	
7	4489.23	4760.14	
8	4536.16	4788.59	

TABULATION OF FINAL PLAT
 (1) Total number of lots and/or parcels to be recorded: 8
 (2) Total area of lots and/or parcels: 3.833 Acres
 (3) Total area of roadways to be recorded including Widening Strips: 1.775 Acres
 (4) Total area of subdivision to be recorded: 5.608 Acres

RECORDED AS PLAT # 3967
ON 3-7-1978 AMONG THE LAND RECORDS OF HOWARD COUNTY, MD.

THIS PLAN SUBJECT TO EXECUTIVE ORDER NO 72-9 - ESTABLISHMENT OF SUPPLEMENTAL SEWER IN-AID-OF-CONSTRUCTION CHARGES.

APPROVED: FOR PUBLIC WATER & PUBLIC SEWERAGE SYSTEMS HOWARD CO. HEALTH DEPT.
James M. Deal 2-26-78
 COUNTY HEALTH OFFICER DATE
 APPROVED: HOWARD COUNTY OFFICE OF PLANNING AND ZONING
 3
 DIRECTOR DATE
 APPROVED: FOR PUBLIC WATER AND PUBLIC SEWERAGE, STORM DRAINAGE SYSTEMS & PUBLIC ROADS HOWARD CO. DEPT. OF PUBLIC WORKS
 DIRECTOR DATE

OWNER'S DEDICATION
 I, Floyd E. Lilly, owner of the property shown and described hereon, hereby adopt this plan of subdivision, and in consideration of the approval of this Final Plat by the Office of Planning and Zoning, establish the minimum building restriction lines and grant unto Howard County, Maryland, its successors and assigns, (1) the right to lay, construct and maintain sewers, drains, water pipes and other municipal utilities and services, in and under all roads and street rights of way shown hereon, (2) dedicate to public use the beds of the streets and/or roads and floodplains and open space where applicable, and for One Dollar (\$1.00) consideration hereby grant the right and option to Howard County to acquire the fee simple title to the beds of the streets and/or roads and floodplains and open space where applicable; (3) that no buildings or similar structures of any kind shall be erected on or over the said easements and rights of way; and (4) it is further agreed that maintenance of all waterways, drainage easements and/or floodplains shown hereon are the responsibility of the property owner its successors and assigns.
 Witness our hands this 19 day of July, 1977
Floyd E. Lilly
 Witness
Betty R. ...
 Floyd E. Lilly

CURVE DATA

NO.	RADIUS	Δ	ARC	CHD.	BEARING
A	1443.89	3°00'41"	75.83	75.85	S66°07'11.5"E
B	817.49	7°00'00"	99.88	99.81	S35°49'41"W
C	867.49	7°00'00"	105.98	105.92	S35°49'41"W

SURVEYOR'S CERTIFICATE
 I hereby certify that the Final Plat shown hereon is correct, that it is a subdivision of part of the lands obtained by Floyd E. Lilly from Lawrence J. Welsh, and James L. Welsh, trustees, and David W. Ludwig, by deed dated June 23, 1977 and recorded among the Land Records of Howard County, Maryland, in Liber 832 at Folio 49; and that all monuments are in place as shown in accordance with the Annotated Code of Maryland, as amended.
 July 16, 1977
 Date
Jack Clark
 Registered Land Surveyor No. 4379

LILLY'S ADDITION TO LAKEVIEW SECTION 1
 6TH Election District Howard County, Maryland
 Scale: 1"= 50'
 TAX MAP: 46
 JUNE, 1977
 J.E. CLARK Co.
 938 NICHOLS DR.
 LAUREL, MARYLAND
 Rev. - 8-13-77, 10-3-77