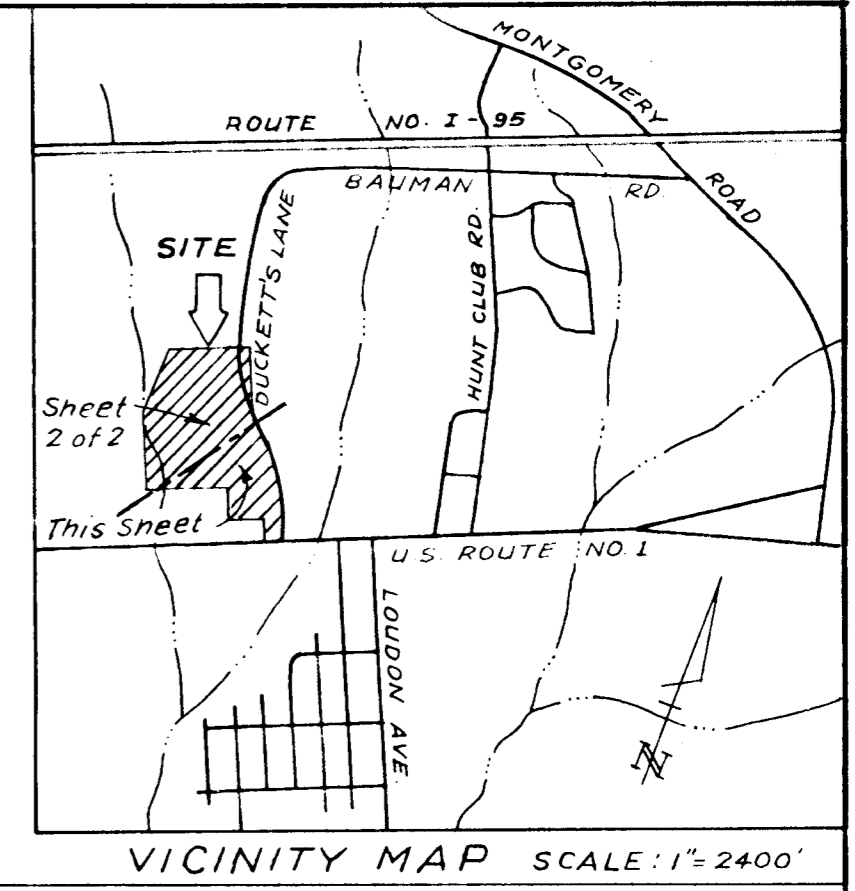

TABLE OF CURVE DATA						
NO.	RADIUS	DELTA	TAN	ARC	CHORD	CH. BEARING
(E)	380.00	19°59'35"	66.98	132.60	131.93	S 38°34'18"E
(F)	320.00	19°59'35"	56.41	111.66	111.10	N 38°34'18"W
(G)	230.00	04°14'11"	8.51	17.01	17.00	N 26°27'25"W
(H)	170.00	04°14'11"	6.29	12.57	12.57	S 26°27'25"E
(I)	170.00	04°14'11"	6.29	12.57	12.57	N 26°27'25"W
(J)	230.00	04°14'11"	8.51	17.01	17.00	S 26°27'25"E
(K)	346.88	32°53'20"	102.39	199.12	196.40	N 45°01'11"W
(L)	406.88	32°53'20"	120.10	233.56	230.37	S 45°01'11"E
(M)	320.00	63°43'37"	198.90	355.92	337.85	S 61°26'19"E
(N)	320.00	03°38'39"	10.18	20.35	20.35	N 85°52'33"E
(O)	155.00	23°39'22"	32.46	64.00	63.54	N 49°38'10"W
(P)	95.00	21°34'26"	18.10	35.77	35.56	S 49°38'10"E



COORDINATE DATA					
1	498550.024	871607.337	23	497317.888	870910.486
2	498561.070	871637.938	24	497538.734	870766.029
3	498555.290	871639.790	25	497653.565	870772.267
4	498467.067	871665.166	26	498318.834	870808.409
5	498308.416	871705.567	27	498527.729	871545.264
6	498122.316	871819.285	28	498539.982	871591.638
7	497932.088	872034.816	29	497292.000	871142.000
8	497675.091	872312.368	30	497315.000	871076.000
9	497679.032	872319.602	31	497433.000	870970.000
10	496980.389	872700.123	32	497629.000	870845.000
11	496813.707	872993.998	33	497614.000	870825.000
12	496815.171	873014.295	34	497653.000	870819.000
13	496650.428	872765.948	35	496701.890	872825.436
14	496659.244	872761.47	36	496742.670	872833.690
15	497109.291	872516.025	37	496765.204	872806.181
16	496919.698	87217.911	38	496928.041	872643.291
17	497417.598	87189.249	39	496977.538	872616.273
18	497071.376	871225.462	40	496992.759	872608.698
19	497057.535	871198.844	41	497102.618	872559.005
20	497118.840	871147.447	42	497113.869	872553.406
21	497213.271	871117.718	43	497604.469	872286.197
22	497296.702	871052.983	44	497691.328	872216.929
			45	497908.856	871970.466
			46	498077.331	871719.581
			47	498153.235	871711.783
			48	498293.609	871647.422
			49	498452.260	871607.022
			50	498636.941	871582.665
			51	496768.225	872925.435
			52	496176.763	872883.259
			53	496817.915	872834.843
			54	496956.740	872695.923
			55	497006.237	872668.964
			56	497017.487	872663.365
			57	497127.346	872613.672
			58	497142.568	872606.098
			59	497633.168	872338.889

OWNER'S CERTIFICATION

I, Ray A. Watt, owner of the property shown and described hereon, hereby adopt this plan of subdivision, and in consideration of the approval of this Final Plat by the Office of Planning and Zoning, establish the minimum building restriction lines and grant unto Howard County, Maryland, its successors and assigns the right to lay, construct and maintain sewers, drains, waterpipes and other municipal utilities and services, in and under all roads and street right-of-ways and the specific easement areas shown hereon; dedicate to public use the beds of the streets and/or roads and floodplains, and for One Dollar (\$1.00) consideration, hereby grant the right and option to Howard County to acquire the fee simple title to the beds of the streets and/or roads and floodplains where applicable, that no building or similar structure of any kind shall be erected on or over the said easements and right-of-ways; and it is further agreed that maintenance of all waterways, drainage easements and/or floodplains shown hereon are the responsibility of the property owner, its successors and assigns.

Witness my hand this 14 day of OCT., 1977

Ray A. Watt

SURVEYOR'S CERTIFICATE

I hereby certify that the FINAL PLAT shown hereon is correct, that it is a subdivision of part of the lands conveyed by American Mobile Home Corporation, to Ray A. Watt by deed dated September 11, 1970, and recorded in the Land Records of Howard County, in Liber 575, Folio 47 and also all of the lands conveyed by Howard County, Maryland to Ray A. Watt by deed dated October 18, 1977 and recorded in the Land Records of Howard County, in Liber 850 Folio 384 and that all monuments are in place as shown, in accordance with the Annotated Code of Maryland as amended.

OCTOBER 18, 1977
 Date
 Professional Land Surveyor
 Maryland No. 2206
 RECEIVED
 NOV 4 1977
 BUREAU OF ENGINEERING

HOWARD COUNTY BOARD OF EDUCATION
 DEED TRANSACTED
 OCT 18, 1977
 LIBER 850 / F. 380

SUBDIVISION TABULATION

NUMBER OF PARCELS - 2
 TOTAL AREA OF PARCELS - 35.6106 ACRES
 TOTAL ROADWAY AREA - 3.2062 ACRES
 TOTAL FLOOD PLAIN DEDICATION - 1.0004 ACRES
 TOTAL AREA OF SUBDIVISION - 39.8172 ACRES

Note: Coordinate Data is in the Maryland State Plane Coordinate System based on Howard County Geodetic Control Survey Project GC 0119.

PARCEL "A"
 35.2667 ACRES OR 1,536,218 SQ. FT.

ROADWAY DEDICATION
 3.2062 ACRES OR 139,622 SQ. FT.

PARCEL "B"
 0.3439 ACRES OR 14,980 SQ. FT.

***DECLARATION FOR SEWER MORATORIUM:**

The property subdivided on this plat is located within the drainage area served by the Patapsco Sewer Treatment Plant. Public sewer is available to only 200 units within this property and no additional unit will be connected to public sewer until additional treatment plant capacity is allocated to this property by Howard County. Furthermore, building permits will not be issued for any unit in excess of 200 units until:

- 1) additional treatment plant capacity is allocated for this property by Howard County
- 2) the contract for the construction of the required sewer extension is awarded.

ACCEPTED AS A CONDITION FOR RECORDATION:
 By: *Jack M. Taylor* (Owner) Date: 10-18-77

APPROVED: For Public Water And Public Sewerage Systems, Howard County Health Department
 County Health Officer: _____ Date: 10-18-77
 APPROVED: Howard County Office Of Planning And Zoning
 Director: _____ Date: _____
 APPROVED: For Storm Drainage Systems, Public Water, Public Sewerage, And Public Road, Howard County Department Of Public Works
 Director: _____ Date: _____

MARBLE HILL DEVELOPMENT
 TAX MAP 37
 LIBER FOLIO
 FIRST ELECTION DISTRICT
 HOWARD COUNTY,
 MARYLAND
 September, 1977
 Scale: 1" = 100'

K&R Kamber Engineering, Inc.
 2301 Research Blvd.
 Rockville, Md. 20850

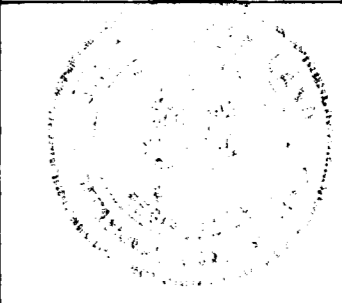

***DECLARATION FOR SEWER MORATORIUM:**

The property subdivided on this plat is located within the drainage area served by the Palapsco Sewer Treatment Plant. Public Sewer is available to only 200 units within this property and no additional unit will be connected to public sewer until additional treatment plant capacity is allocated to this property by Howard County. Furthermore, building permits will not be issued for any unit in excess of 200 units until:

- 1) additional treatment plant capacity is allocated for this property by Howard County.
- 2) the contract for the construction of the required sewer extension is awarded.

ACCEPTED AS A CONDITION FOR RECORDATION:

By *Jack M. Harp* (owner)

Date: 10-18-77

HOWARD COUNTY BOARD OF EDUCATION DEED TRANSFERRED OCT. 18, 1977

MATCH LINE - Sheet 1 of 2

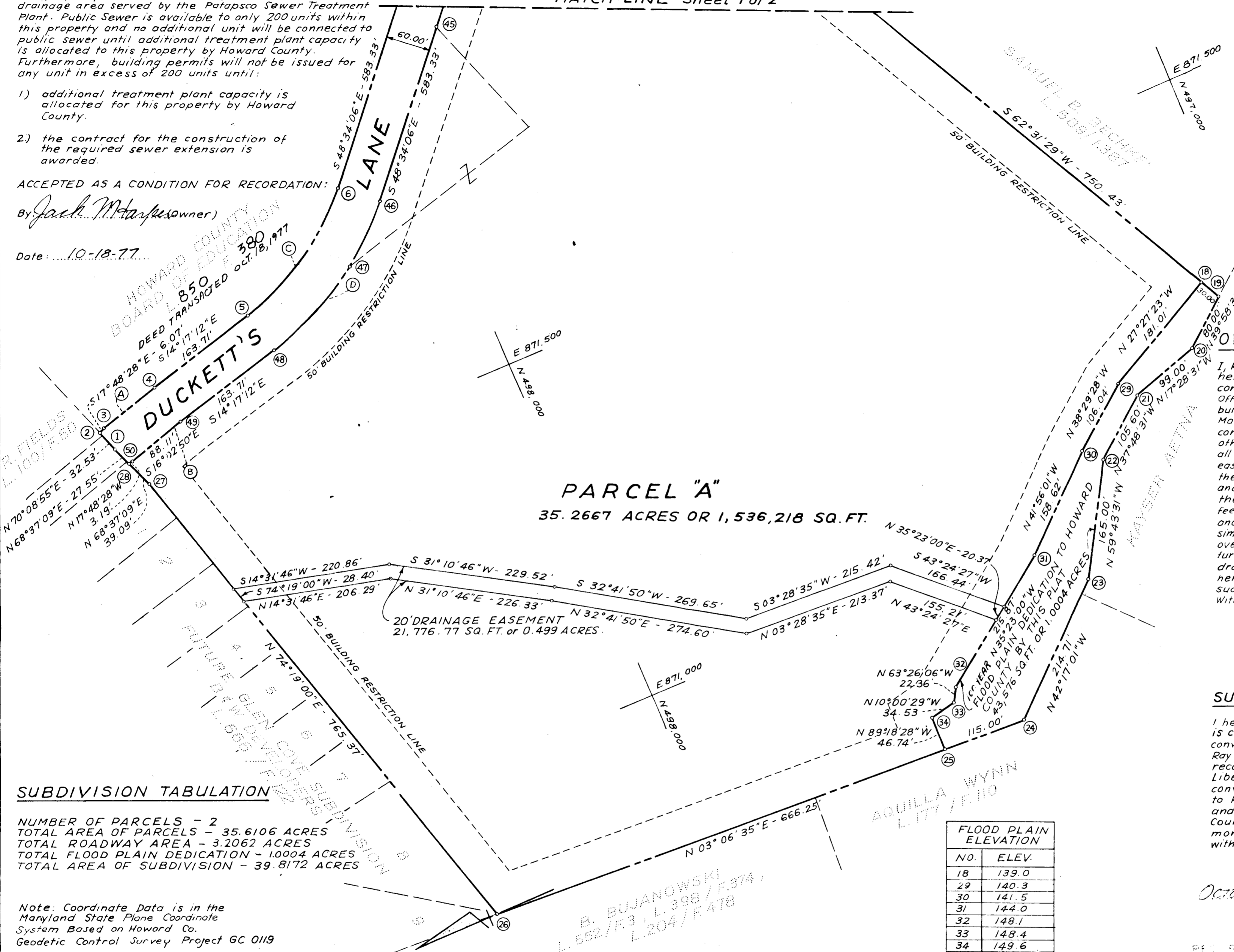

PARCEL "A"
35.2667 ACRES OR 1,536,218 SQ. FT.

20' DRAINAGE EASEMENT
21,776.77 SQ. FT. OR 0.499 ACRES.

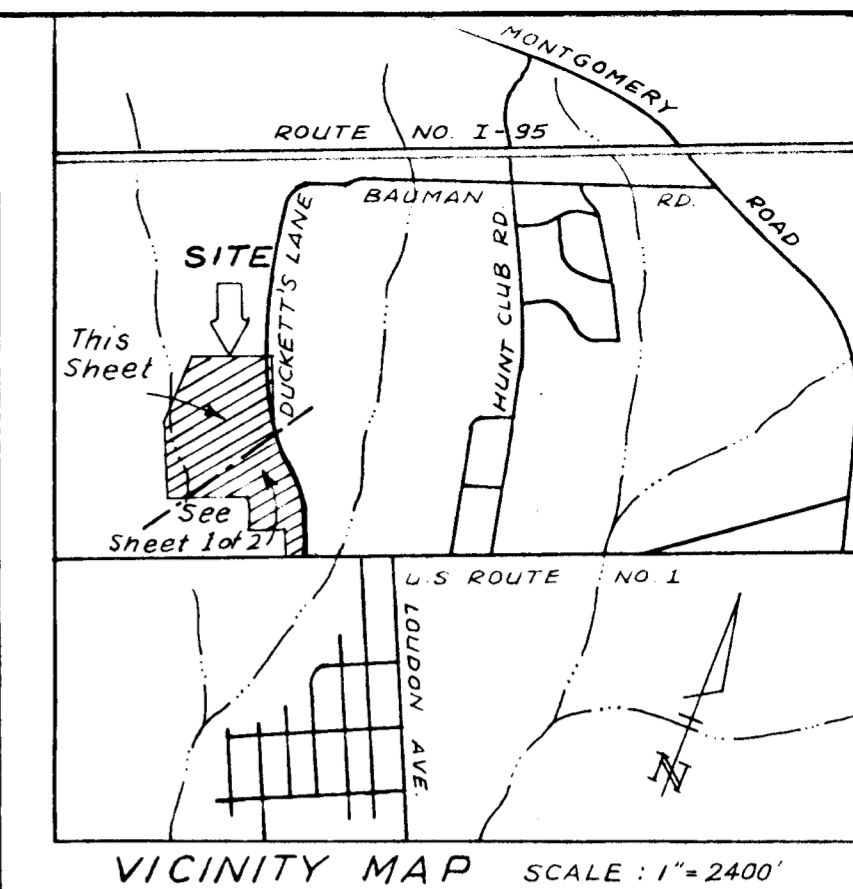

OWNER'S CERTIFICATION

I, Ray A. Watt, owner of the property shown and described hereon, hereby adopt this plan of subdivision, and in consideration of the approval of this Final Plat by the Office of Planning and Zoning, establish the minimum building restriction lines and grant unto Howard County, Maryland, its successors and assigns the right to lay, construct and maintain sewers, drains, water pipes and other municipal utilities and services, in and under all roads and street right-of-ways and the specific easement areas shown hereon; dedicate to public use the beds of the streets and/or roads and floodplains, and for One Dollar (\$1.00) consideration, hereby grant the right and option to Howard County to acquire the fee simple title to the beds of the streets and/or roads and floodplains where applicable that no building or similar structure of any kind shall be erected on or over the said easements and right-of-ways; and it is further agreed that maintenance of all waterways, drainage easements and/or floodplains shown hereon are the responsibility of the property owner, its successors and assigns.

Witness my hand this 14 day of OCT, 1977.

Ray A. Watt

SURVEYOR'S CERTIFICATE

I hereby certify that the FINAL PLAT shown hereon is correct; that it is a subdivision of part of the lands conveyed by American Mobile Home Corporation, to Ray A. Watt by deed dated September 11, 1970, and recorded in the Land Records of Howard County, in Liber 575 Folio 47 and also all of the lands conveyed by Howard County, Maryland to Ray A. Watt by deed dated and recorded in the Land Records of Howard County, in Liber Folio and that all monuments are in place as shown, in accordance with the Annotated Code of Maryland, as amended.

OCTOBER 18, 1977 *Edwin S. Williams*
Date Professional Land Surveyor
Md. No. 2206

10-18-77 3900

SUBDIVISION TABULATION

NUMBER OF PARCELS - 2
TOTAL AREA OF PARCELS - 35.6106 ACRES
TOTAL ROADWAY AREA - 3.2062 ACRES
TOTAL FLOOD PLAIN DEDICATION - 1.0004 ACRES
TOTAL AREA OF SUBDIVISION - 39.8172 ACRES

Note: Coordinate Data is in the Maryland State Plane Coordinate System Based on Howard Co. Geodetic Control Survey Project GC 0119

*CONDITIONAL approval for PUBLIC SEWER in accordance with the above Sewer Declaration

NO.	ELEV.
18	139.0
29	140.3
30	141.5
31	144.0
32	148.1
33	148.4
34	149.6
25	149.4

TABLE OF CURVE DATA

NO.	RADIUS	DELTA	TAN	ARC	CHORD	CH. BEARING
(A)	1494.08'	03°31'16"	45.92	91.82	91.80	S 16°02'50" E
(B)	1434.08'	03°31'16"	44.08	88.13	88.11	N 16°02'50" W
(C)	370.00'	34°16'54"	114.12	221.38	218.09	S 31°25'39" E
(D)	430.00'	34°16'54"	132.62	257.28	253.46	N 31°25'39" W

APPROVED: For Public Water And Public Sewerage Systems, Howard County Health Department.
John J. ... 10-18-77
County Health Officer Date

APPROVED: Howard County Office of Planning And Zoning
...
Director Date

APPROVED: For Storm Drainage Systems, Public Water, Public Sewerage, And Public Road.
Howard County Department Of Public Works.

MARBLE HILL DEVELOPMENT
TAX MAP 37
LIBER FOLIO
FIRST ELECTION DISTRICT
HOWARD COUNTY,
MARYLAND
September, 1977
Scale: 1" = 100'

Kamber Engineering, Inc.
2301 Research Blvd
Rockville, Md 20850

