

LOT NUMBER CONVERSION TABLE	
PRELIMINARY RECORD PLAT PLAN LOT NUMBER	LOT NUMBER *
1	1
2	2
3	PART OF 3
4	PART OF 3
13	17
19	18
20	19
26	24
27	25
28	26
29	27
30	28
31	29

* No lot lines have been moved, Lot numbers have been changed solely because some lots have been incorporated in their entirety into adjacent lots.

Note: Septic systems must be constructed prior to issuance of building permits.

CURVE DATA						
No.	Radius	Δ	Arc	Tan	Chd Brng	Dist.
6-7	640.00	03°17'37"	36.79	13.40	S 58°20'30"W	30.79
8-9	700.00	00°10'44"	8.29	4.15	N 50°45'08"E	8.29
16-17	2248.00	01°08'14"	44.62	22.31	N 47°28'57"W	44.62
18-19	1096.00	28°43'48"	55.48	28.17	S 32°23'56"E	54.58
20-21	25.00	30°00'00"	39.27	25.00	N 26°54'58"E	32.35
22-23	700.00	11°00'31"	104.48	72.50	N 66°00'11"E	104.23
24-25	25.00	30°00'00"	39.27	25.00	S 74°54'36"E	35.92
26-27	225.00	17°10'04"	279.58	140.87	S 30°31'08"E	278.52
28-29	875.00	17°10'04"	204.47	133.25	N 38°54'08"W	203.47
30-31	25.00	30°00'00"	39.27	25.00	N 15°05'00"E	35.92
32-33	640.00	11°00'31"	132.10	66.25	S 66°10'11"W	131.87
34-35	25.00	30°00'00"	39.27	25.00	N 63°15'32"W	35.35
36-37	1552.00	04°38'43"	125.67	62.87	N 27°24'23"W	125.63

This area designates a private sewage easement of approximately 10,000 S.F. as required by the Maryland State Department of Health for individual sewage disposal improvements of any nature in this area are restricted until public sewage is available and servicing any residential structure constructed on these building sites. This easement shall become null and void upon connection to a public sewage system. These septic areas have been field located.

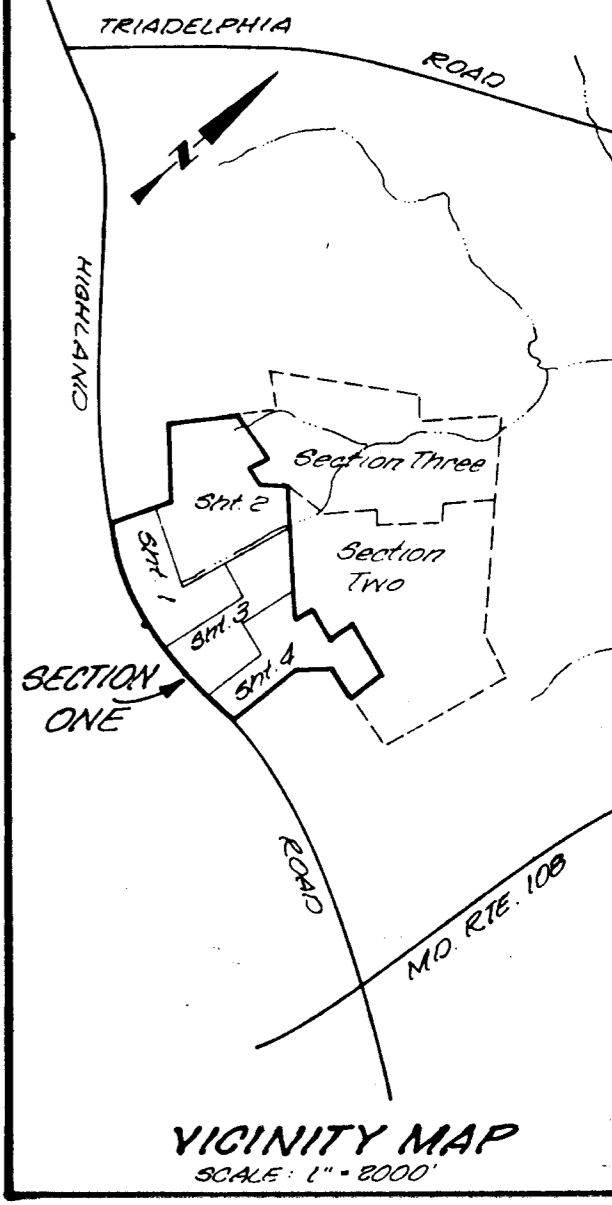
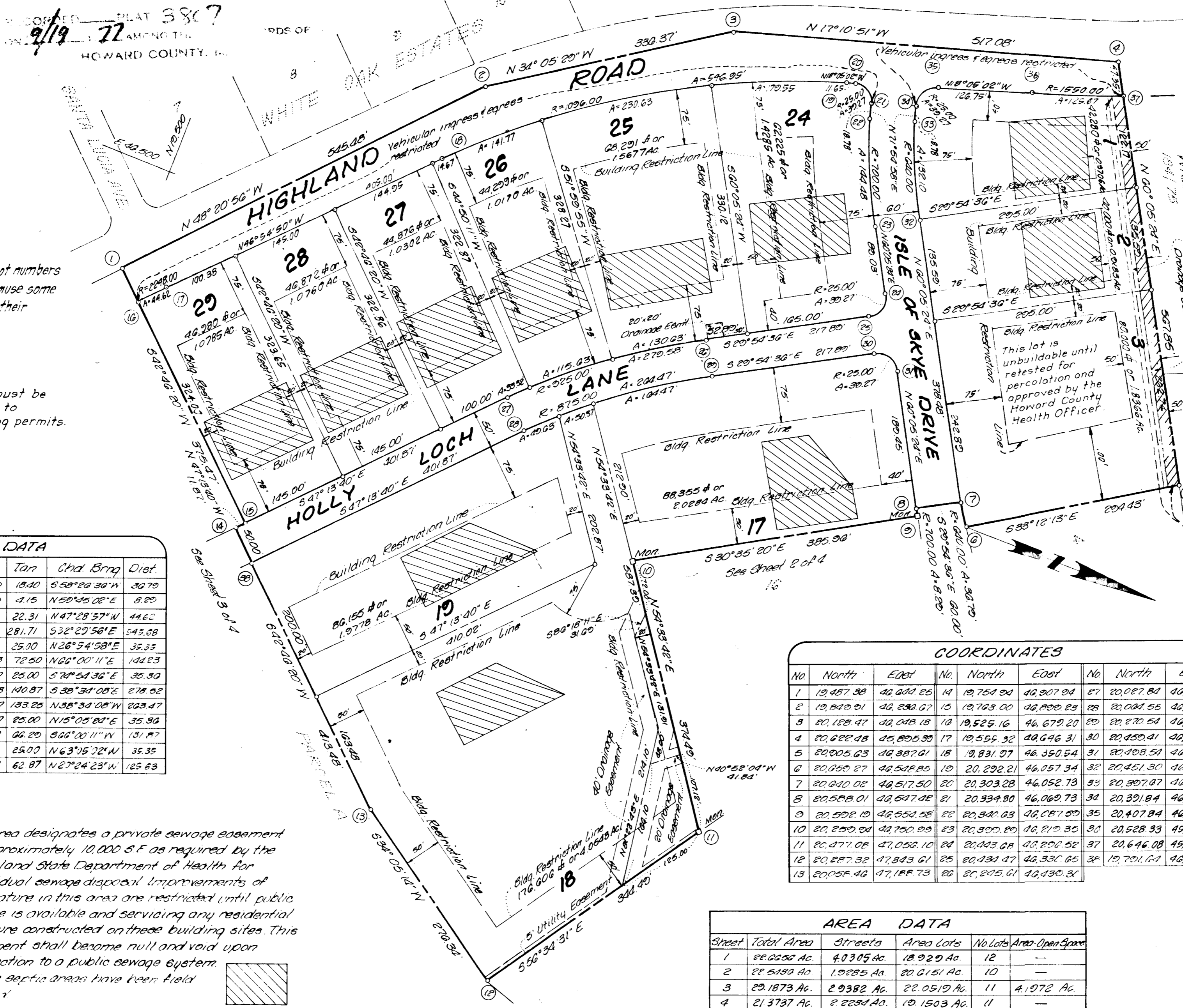
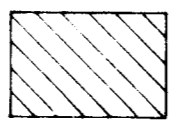

COORDINATES					
No.	North	East	No.	North	East
1	19,487.98	42,600.25	14	19,754.94	42,907.94
2	19,849.91	42,838.07	15	19,763.00	42,899.25
3	20,128.47	42,048.15	16	19,525.16	42,679.20
4	20,622.48	42,825.39	17	19,555.32	42,646.31
5	20,005.03	42,887.01	18	19,831.97	42,390.54
6	20,659.27	42,528.85	19	20,292.21	42,057.34
7	20,640.08	42,517.50	20	20,303.28	42,052.73
8	20,588.01	42,547.42	21	20,334.80	42,069.73
9	20,599.19	42,550.58	22	20,347.03	42,077.59
10	20,299.24	42,750.99	23	20,500.20	42,219.30
11	20,471.08	47,058.10	24	20,423.68	42,299.52
12	20,287.32	47,843.61	25	20,430.47	42,330.62
13	20,058.40	47,188.73	26	20,205.61	42,430.31
27	20,027.84	42,618.95	28	20,004.55	42,640.90
29	20,270.54	42,086.04	30	20,450.21	42,373.99
31	20,408.59	42,385.20	31	20,408.59	42,385.20
32	20,451.30	42,180.43	32	20,451.30	42,180.43
33	20,397.87	42,168.08	33	20,397.87	42,168.08
34	20,391.84	42,051.11	34	20,391.84	42,051.11
35	20,407.84	42,019.58	35	20,407.84	42,019.58
36	20,528.33	45,980.24	36	20,528.33	45,980.24
37	20,646.08	45,936.43	37	20,646.08	45,936.43
38	19,701.64	42,041.89	38	19,701.64	42,041.89

NOTE: The origin of the coordinates shown hereon is assumed.

NOTE: Maintenance of storm drainage easements shown hereon are the responsibility of the property owner's successors and assigns.

AREA DATA				
Sheet	Total Area	Streets	Area Lots	No. Lots Area Open Space
1	22,055.40 Ac.	4,030.05 Ac.	18,925.35 Ac.	12
2	22,545.00 Ac.	1,928.50 Ac.	20,616.50 Ac.	10
3	22,187.30 Ac.	2,938.20 Ac.	19,249.10 Ac.	11
4	21,373.70 Ac.	2,229.40 Ac.	19,144.30 Ac.	11
Total	96,161.40 Ac.	11,126.15 Ac.	85,035.25 Ac.	44

OCT 7 1977
 SYSTEM OF ENGINEERING
 SECTION ONE
HIGHLAND LAKE
 Election District 5
 Howard County, Maryland
 SCALE: 1" = 100'
 JANUARY 1977
 PLAT # 3807

APPROVED: For private water and private sewerage systems
 Howard County Health Department
James Boyer 7-15-77
 County Health Officer Date

APPROVED: Howard County Office of Planning and Zoning
[Signature]
 Director Date

APPROVED: Howard County Dept. of Public Works for public storm drainage systems and public roads
[Signature] 9-11-77
 Director Date

OWNER'S CERTIFICATE
 We, the Highland Lake Partnership, by Walter Bucher, Managing Partner and Alan Meyers, General Partner, owners of the property shown and described hereon, hereby adopt this plan of subdivision, and in consideration of the approval of this Final Plat by the Office of Planning and Zoning, establish the minimum building restriction lines and grant unto Howard County, Maryland, its successors and assigns, (1) the right to lay, construct and maintain sewers, drains, water pipes and other municipal utilities and services, in and under all roads and street right-of-ways and the specific easement areas shown hereon; (2) dedicate to public use the beds of the streets and/or roads and floodplains and open space where applicable, and for One Dollar (\$1.00) consideration, hereby grant the right and option to Howard County to acquire the fee simple title to the beds of the streets and/or roads and floodplains and open space where applicable; (3) that no building or similar structure of any kind shall be erected on or over the said easements and right-of-ways; and (4) it is further agreed that maintenance of all water ways, drainage easements and/or floodplains shown hereon are the responsibility of the property owner, its successors and assigns.
 Witness our hands this _____ day of _____, 1977.
 By *Walter Bucher* Alan Meyers
 Walter Bucher Managing Partner Alan Meyers General Partner

SURVEYOR'S CERTIFICATE
 I hereby certify that the Final Plat shown hereon is correct; that it is a subdivision of part of the lands conveyed by Route 216 - Highland Property Partnership to the Highland Lake Partnership by deed dated November 12, 1975 and recorded in the Land Records of Howard County, in Liber 704 of Folio 78, and that all monuments are in place as shown, in accordance with the Annotated Code of Maryland, as amended.
Jefferson D. Lawrence 7-27-77
 Jefferson D. Lawrence, Date
 R.L.S. Md. # 5219

ENGINEERS & SURVEYORS
 TOUPS & LOIEDERMAN
 1370 PIGGARD DRIVE
 ROCKVILLE, MARYLAND 20850
 301-840-1300
 OWNER - DEVELOPER
 The Highland Lake Partnership
 Bucher Meyers & Associates
 8777 First Avenue
 Silver Spring, Md. 20910

#547

CURVE DATA						
No	Radius	Δ	Arc	Tan	Chd. Brng	Dist.
8-9	700.00	00°40'41"	8.29	4.15	S59°45'02"W	8.29
9-7	640.00	03°17'37"	36.79	18.40	N58°20'30"E	36.79
8-54	700.00	38°28'42"	149.08	249.78	N40°53'33"E	149.35
7-53	640.00	38°23'48"	148.88	248.84	N40°53'33"E	148.90
55-56	25.00	90°00'00"	30.27	25.00	N66°41'08"E	35.82
57-58	25.00	90°00'00"	30.27	25.00	N23°18'18"W	35.36
59-60	640.00	25°45'35"	287.74	146.34	N34°34'30"E	286.58
60-65	700.00	25°45'35"	314.71	160.06	N34°34'30"E	312.07
40-45	640.00	13°21'18"	37.48	18.74	S45°40'50"W	37.47

COORDINATES		
No	North	East
30	20,936.47	46,441.22
40	21,485.15	46,219.38
41	21,810.40	46,821.33
42	21,846.24	46,883.77
43	21,580.75	47,119.17
44	21,545.55	47,159.74
45	21,519.41	47,132.89
46	21,277.05	47,382.37
47	21,246.52	47,282.26
48	21,137.48	47,203.93
49	20,990.87	47,145.05
50	20,977.64	47,178.32
51	20,931.18	47,159.84
52	20,517.29	46,995.17
53	20,258.19	46,793.04
54	20,236.01	46,848.79
55	21,015.46	46,880.39
56	21,029.44	46,912.82
57	21,015.90	46,931.35
58	21,108.37	46,917.36
59	21,310.02	46,997.82
60	21,338.80	46,942.07

NOTE: The origin of the coordinates shown hereon is assumed.

Vehicle access will not be permitted to existing private road.

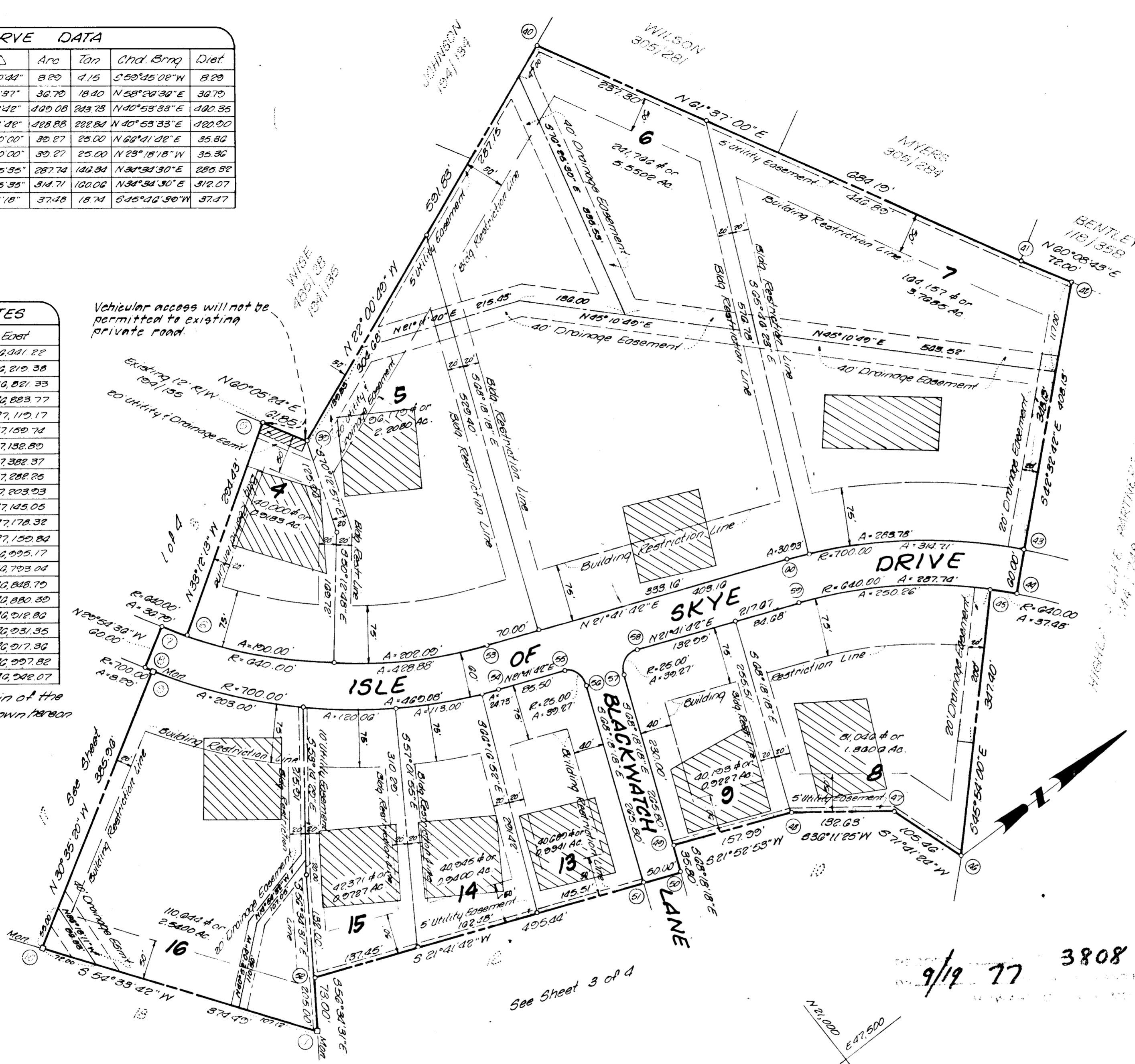

This area designates a private sewage easement of approximately 10,000 sq. ft. as required by the Maryland State Department of Health for individual sewage disposal. Improvements of any nature in this area are restricted until public sewage is available and servicing any residential structure constructed on these building sites. This easement shall become null and void upon connection to a public sewage system. These septic areas have been field located.

LOT NUMBER CONVERSION TABLE	
PRELIMINARY PLAN LOT NUMBER	RECORD PLAT LOT NUMBER*
5	4
6	5
7	6
8	7
9	8
10	9
14	13
15	14
16	15
17	16

* No lot lines have been moved, Lot numbers have changed solely because some lots have been incorporated in their entirety into adjacent lots.

NOTE: Maintenance of storm drainage easements shown hereon are the responsibility of the property owner, its successors and assigns.

Note: Septic systems must be constructed prior to issuance of building permits.

Sheet 2 of 4
SECTION ONE
HIGHLAND LAKE
Election District 5
Howard County, Maryland
SCALE: 1" = 100' JANUARY 1977

APPROVED: For private water and private sewerage systems.
Howard County Health Department
Lynn Dylus 9-15-77
County Health Officer Date

APPROVED: Howard County Office of Planning and Zoning
[Signature] [Signature]
Director Date

APPROVED: Howard County Dept. of Public Works for public storm drainage systems and public roads.
[Signature] 9-16-77
Director Date

OWNER'S CERTIFICATE
We, the Highland Lake Partnership by Walter Bucher, Managing Partner and Alan Meyers, General Partner, owners of the property shown and described hereon, hereby adopt this plan of subdivision, and in consideration of the approval of this Final Plat by the Office of Planning and Zoning, establish the minimum building restriction lines and grant unto Howard County, Maryland, its successors and assigns, (1) the right to lay, construct and maintain sewers, drains, water pipes and other municipal utilities and services, in and under all roads and street right-of-ways and the specific easement areas shown hereon; (2) dedicate to public use the beds of the streets and/or roads and floodplains and open space, where applicable, and for One Dollar (\$1.00) consideration, hereby grant the right and option to Howard County to acquire the fee simple title to the beds of the streets and/or roads and floodplains and open space where applicable; (3) that no building or similar structure of any kind shall be erected on or over the said easements and right-of-ways; and (4) it is further agreed that maintenance of all waterways, drainage easements and/or floodplains shown hereon are the responsibility of the property owner, its successors and assigns.
Witness our hands this _____ day of _____, 1977.
By Walter Bucher Alan Meyers
Walter Bucher Alan Meyers
Managing Partner General Partner

SURVEYOR'S CERTIFICATE
I hereby certify that the Final Plat shown hereon is correct, that it is a subdivision of part of the lands conveyed by Route 62 - Highland Property Partnership to the Highland Lake Partnership by deed dated November 12, 1975 and recorded in the Land Records of Howard County, in Liber 748 of Folio 748, and that all monuments are in place as shown, in accordance with the Annotated Code of Maryland, as amended.
Jefferson D. Lawrence 1-27-77
Jefferson D. Lawrence, Date
R.C.S. Md. # 5516

ENGINEERS & SURVEYORS
TOUPS & LOIEDERMAN
1370 PICCARD DRIVE
ROCKVILLE, MARYLAND 20850
301-840-1300

OWNER - DEVELOPERS
The Highland Lake Partnership
Bucher, Meyers & Associates
8777 First Avenue
Silver Spring, Md. 20910

#577

Y.P.

CURVE DATA						
No	Radius	Δ	Arc	Tan	Chd Brng	Dist
66-67	755.00	04°57'51"	65.28	32.73	S60°33'10"W	65.40
16-76A	2248.00	10°26'45"	402.95	205.49	S53°16'27"E	402.28
76-77	850.00	21°56'30"	39.83	25.56	S75°51'51"W	35.75
78-79	250.00	88°43'21"	39.71	24.45	N14°08'09"W	34.96
80-80	240.00	27°50'43"	31.03	158.25	N44°08'53"E	307.98
81-82	250.00	85°17'23"	38.92	24.87	N13°55'10"W	34.82
83-84	700.00	10°50'11"	132.39	66.39	N52°38'49"E	132.20
85-86	100.00	10°50'11"	122.94	61.25	S52°38'49"E	122.75
87-88	250.00	86°02'41"	37.54	25.33	N78°54'47"E	34.11
88-89	700.00	28°10'49"	270.28	137.21	N48°58'50"E	269.29
90-91	500.00	250°31'43"	218.63	-70.71	N13°34'09"W	81.65
91-92	250.00	70°31'40"	30.77	17.08	S76°25'51"W	28.87
73-73A	2836.00	01°38'20"	80.38	42.20	N52°19'14"W	87.38

COORDINATES					
No	North	East	No	North	East
61	81,194.24	47,258.87	77	19,272.68	47,068.77
62	81,115.41	47,671.29	78	19,206.46	47,127.92
63	21,077.78	47,715.42	79	19,240.36	47,119.38
64	20,051.37	47,843.11	80	19,328.69	47,202.89
65	20,475.45	47,921.48	81	19,504.38	47,203.76
66	19,970.30	47,778.48	82	19,538.18	47,195.38
67	19,358.15	47,721.53	83	19,004.59	47,088.84
68	19,887.23	47,753.27	84	19,684.80	46,983.76
69	19,710.88	47,821.41	85	19,721.50	47,017.71
70	19,300.32	47,640.42	86	19,247.02	47,115.29
71	19,444.14	47,600.02	87	19,580.32	47,222.30
72	19,353.93	47,524.50	88	19,586.88	47,255.78
73	19,051.29	47,383.31	89	19,770.01	47,432.67
74	19,023.78	47,370.48	90	20,894.51	47,252.01
75	19,293.12	46,855.22	91	20,973.88	47,252.85
76	19,263.95	47,034.11	92	20,967.11	47,204.79
73A	19,022.30	47,314.18			
76A	19,080.42	47,007.24			

LOT NUMBER CONVERSION TABLE	
PRELIMINARY PLAN LOT NUMBER	RECORD PLAT LOT NUMBER
11	10
12	11
19	12
21	20
22	21
32	30
33	31
34	32
35	33
36	34
37	35

Note: The origin of the coordinates shown hereon is assumed.

* No lot lines have been moved, Lot numbers have been changed solely because some lots have been incorporated in their entirety into adjacent lots.

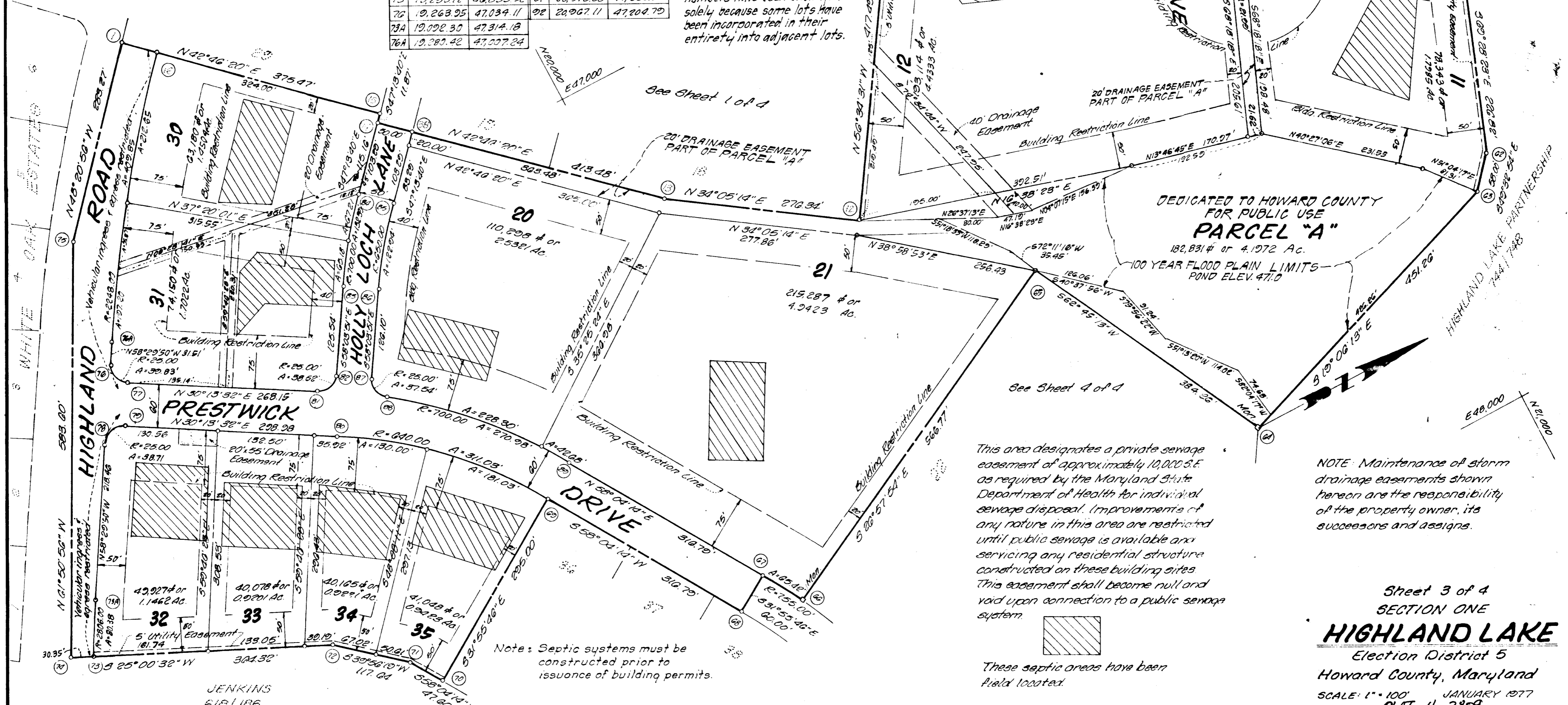

RECORDED PLAT 3809 ON 9/19/77 AMONG THE LAND RECORDS OF HOWARD COUNTY, MD.

NOTE: Maintenance of storm drainage easements shown hereon are the responsibility of the property owner, its successors and assigns.

Sheet 3 of 4
SECTION ONE
HIGHLAND LAKE
Election District 5
Howard County, Maryland
SCALE: 1" = 100'
JANUARY 1977
PLAT # 3809

This area designates a private sewage easement of approximately 10,000 S.E. as required by the Maryland State Department of Health for individual sewage disposal. Improvements of any nature in this area are restricted until public sewage is available and servicing any residential structure constructed on these building sites. This easement shall become null and void upon connection to a public sewage system.

These septic areas have been field located.

Note: Septic systems must be constructed prior to issuance of building permits.

APPROVED: For private water and private sewerage systems
Howard County Health Department
[Signature] 9-15-77
County Health Officer Date

APPROVED: Howard County Office of Planning and Zoning
[Signature] 9-15-77
Director Date

APPROVED: Howard County Dept. of Public Works for public storm drainage systems and public roads.
[Signature] 9-16-77
Director Date

OWNER'S CERTIFICATE
We, The Highland Lake Partnership by Walter Bucher, Managing Partner and Alan Meyers, General Partner, owners of the property shown and described hereon, hereby adopt this plan of subdivision, and in consideration of the approval of this Final Plat by the Office of Planning and Zoning, establish the minimum building restriction lines and grant unto Howard County, Maryland, its successors and assigns, (1) the right to lay, construct and maintain sewers, drains, water pipes, and other municipal utilities and services, in and under all roads and street right-of-ways and the specific easement areas shown hereon, (2) dedicate to public use the beds of the streets and/or roads and flood plains and open space where applicable, and for One Dollar (\$1.00) consideration, hereby grant the right and option to Howard County to acquire the fee simple title to the beds of the streets and/or roads and flood plains and open space where applicable; (3) that no building or similar structure of any kind shall be erected on or over the said easements and right-of-ways; and (4) it is further agreed that maintenance of all waterways, drainage easements and/or flood plains shown hereon are the responsibility of the property owner, its successors and assigns. Witness our hands this _____ day of _____, 1977.
By *[Signature]* Walter Bucher Managing Partner
[Signature] Alan Meyers General Partner

SURVEYOR'S CERTIFICATE
I hereby certify that the Final Plat shown hereon is correct, that it is a subdivision of part of the lands conveyed by Route 216 - Highland Property Partnership to the Highland Lake Partnership by deed dated November 12, 1975 and recorded in the Land Records of Howard County, in Liber 744 at Folio 748, and that all monuments are in place as shown, in accordance with the Annotated Code of Maryland, as amended.
[Signature] Jefferson D. Lawrence, R.L.S. Md # 5216
Date 4-27-77

ENGINEERS - SURVEYORS
TOUPS & LOIEDERMAN
1370 PICCARD DRIVE
ROCKVILLE, MARYLAND 20850
301-840-1300

OWNER - DEVELOPER
The Highland Lake Partnership
Bucher, Meyers & Associates
8777 First Avenue
Silver Spring, Md 20910

#577

4-77-113

CURVE DATA						
No	Radius	Δ	Arc	Tan	Chd Brng	Dist
06-07	25.00	90°00'00"	39.27	25.00	S90°41'20"E	35.36'
08-106	625.00	17°14'21"	209.11	105.35	N66°41'25"E	208.95'
07-06	755.00	04°57'51"	65.48	52.73	N40°33'10"E	65.40'
07-105	755.00	17°14'21"	227.17	144.45	N66°41'25"E	226.91'
107-108	25.00	90°00'00"	39.27	25.00	S90°18'36"W	35.36'
109-110	25.00	90°00'00"	39.27	25.00	S90°41'25"E	35.30'
111-112	25.00	48°11'23"	21.03	11.18	S08°24'17"W	20.41'
112-113	50.00	276°22'46"	241.19	141.72	N75°18'36"E	60.67'
113-114	25.00	48°11'23"	21.03	11.18	N38°47'06"W	20.41'
115-116	25.00	90°00'00"	39.27	25.00	N30°18'36"E	35.36'

LOT NUMBER CONVERSION TABLE	
PRELIMINARY RECORD PLAT PLAN LOT NUMBER	LOT NUMBER *
23	22
24	PART OF 23
25	PART OF 29
38	36
39	37
40	38
41	39
42	40
43	41
44	42
45	43
46	44

* No lot lines have been moved, Lot numbers have been changed solely because some lots have been incorporated in their entirety into adjacent lots.

COORDINATES		
No	North	East
03	20,453.75	48,206.11
04	20,494.62	48,437.12
05	20,507.30	48,485.23
06	20,219.18	48,541.16
07	20,201.34	48,501.08
08	20,243.63	48,753.00
09	20,185.50	48,743.21
10	20,001.80	48,816.00
101	19,785.12	48,842.82
102	19,586.08	48,522.75
103	19,792.52	48,380.15
104	19,683.30	47,921.57
105	20,027.70	47,907.57
106	19,929.67	47,944.50
107	20,204.50	48,512.70
108	20,173.28	48,894.25
109	20,117.94	48,510.17
110	20,100.05	48,540.80
111	19,975.22	48,573.33
112	19,955.08	48,570.00
113	19,971.28	48,634.58
114	19,987.20	48,621.70
115	20,112.77	48,589.05
116	20,123.30	48,606.90

NOTE: The origin of the coordinates shown hereon is assumed.

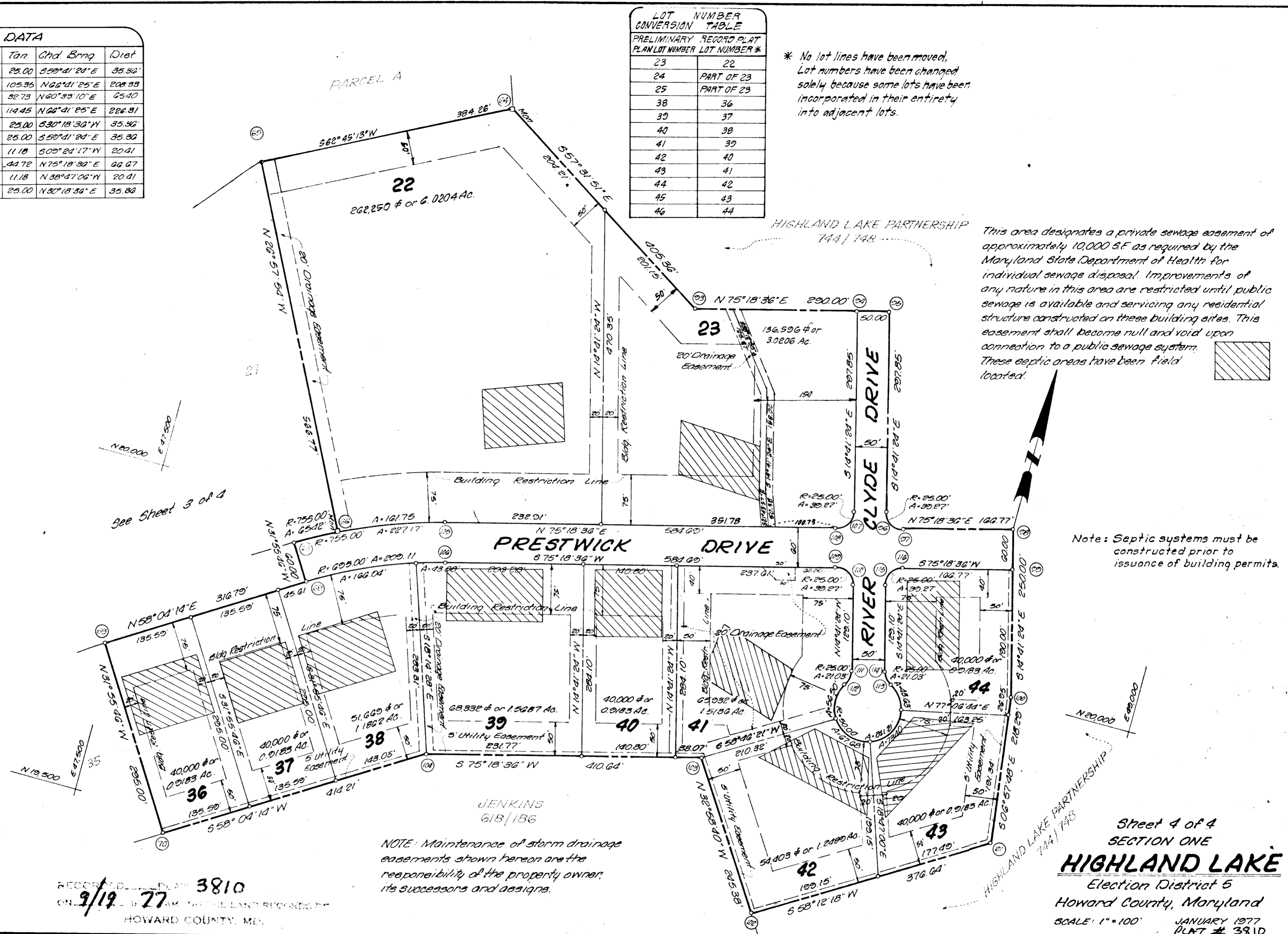

This area designates a private sewage easement of approximately 10,000 SF as required by the Maryland State Department of Health for individual sewage disposal. Improvements of any nature in this area are restricted until public sewage is available and servicing any residential structure constructed on these building sites. This easement shall become null and void upon connection to a public sewage system. These septic areas have been field located.

Note: Septic systems must be constructed prior to issuance of building permits.

RECORDED PLAN 3810
ON 9/19/77

Sheet 4 of 4
SECTION ONE
HIGHLAND LAKE
Election District 5
Howard County, Maryland
SCALE: 1" = 100'
JANUARY 1977
PLAT # 3810

APPROVED: For private water and private sewerage systems.
Howard County Health Department
Joseph Brooks 9-15-77
County Health Officer Date

APPROVED: Howard County Office of Planning and Zoning
James H. Hough 9-16-77
Director Date

APPROVED: Howard County Dept. of Public Works for public storm drainage systems and public roads
P.J. Regan 9-16-77
Director Date

OWNER'S CERTIFICATE
We, The Highland Lake Partnership by Walter Bucher, Managing Partner and Alan Meyers, General Partner, owners of the property shown and described hereon, hereby adopt this plan of subdivision, and in consideration of the approval of this Final Plat by the Office of Planning and Zoning, establish the minimum building restriction lines and grant unto Howard County, Maryland, its successors and assigns, (1) the right to lay, construct and maintain sewers, drains, water pipes and other municipal utilities and services, in and under all roads and street right-of-ways and the easement areas shown hereon; (2) dedicate to public use the beds of the streets and/or roads and flood plains and open space where applicable, and for One Dollar (\$1.00) consideration, hereby grant the right and option to Howard County to acquire the fee simple title to the beds of the streets and/or roads and flood plains and open space where applicable; (3) that no building or similar structure of any kind shall be erected on or over the said easements and right-of-ways; and (4) it is further agreed that maintenance of all water ways, drainage easements and/or flood plains shown hereon are the responsibility of the property owner, its successors and assigns.
Witness our hands this _____ day of _____, 1977.
By *Walter Bucher* Walter Bucher Managing Partner
Alan Meyers Alan Meyers General Partner

SURVEYOR'S CERTIFICATE
I hereby certify that the Final Plat shown hereon is correct, that it is a subdivision of part of the lands conveyed by Route 210-Highland Property Partnership to the Highland Lake Partnership by deed dated November 12, 1975 and recorded in the Land Records of Howard County, in Liber 744 of Folio 748, and that all measurements are in place as shown, in accordance with the Annotated Code of Maryland, as amended.
Jefferson D. Lawrence 1-27-77
Jefferson D. Lawrence, Surveyor Date
E.C. Md # 5212

ENGINEERS & SURVEYORS
TOUPS & LOIEDERMAN
1370 PICCARD DRIVE
ROCKVILLE, MARYLAND 20850
301-840-1300

OWNER - DEVELOPER
The Highland Lake Partnership
Bucher, Meyers & Associates
8777 First Avenue
Silver Spring, Md. 20910