

COORDINATES		
NO.	NORTH	EAST
1	513730.15	849935.66
2	513671.00	849925.55
3	512673.75	849755.18
64	512731.72	850181.02
65	513445.42	850236.47
66	513320.72	850281.65
67	513484.28	850368.20
25	513644.90	850078.34
84	513029.38	850418.02
85	513013.51	850465.43
86	512993.20	850467.42
87	513014.35	850404.20
94	513165.30	850565.23
96	513164.17	850599.77
97	513206.18	850535.99
99	513239.39	850540.03
103	513097.76	850862.24
104	513038.20	850854.99
105	513252.53	850604.10
107	513020.65	850999.05
111	512812.88	850777.30
112	513047.11	850805.83
113	512877.09	851249.01
114	512886.19	851315.83
127	513165.41	851582.59
128	513165.45	851326.36
129	513197.33	851281.25
131	513001.25	851207.06
133	513343.48	851230.48
136	513360.96	851386.12
142	513109.04	851006.60
149	513113.73	851645.81
150	513184.27	851650.74
151	513187.76	851600.86
154	513353.44	851668.25
155	513342.51	851574.67
156	513344.98	851530.12
157	513319.74	851599.56
158	513326.80	851649.12
163	512948.66	851774.79
210	513611.23	850180.87
311	513571.62	850264.60
312	513533.59	850323.36

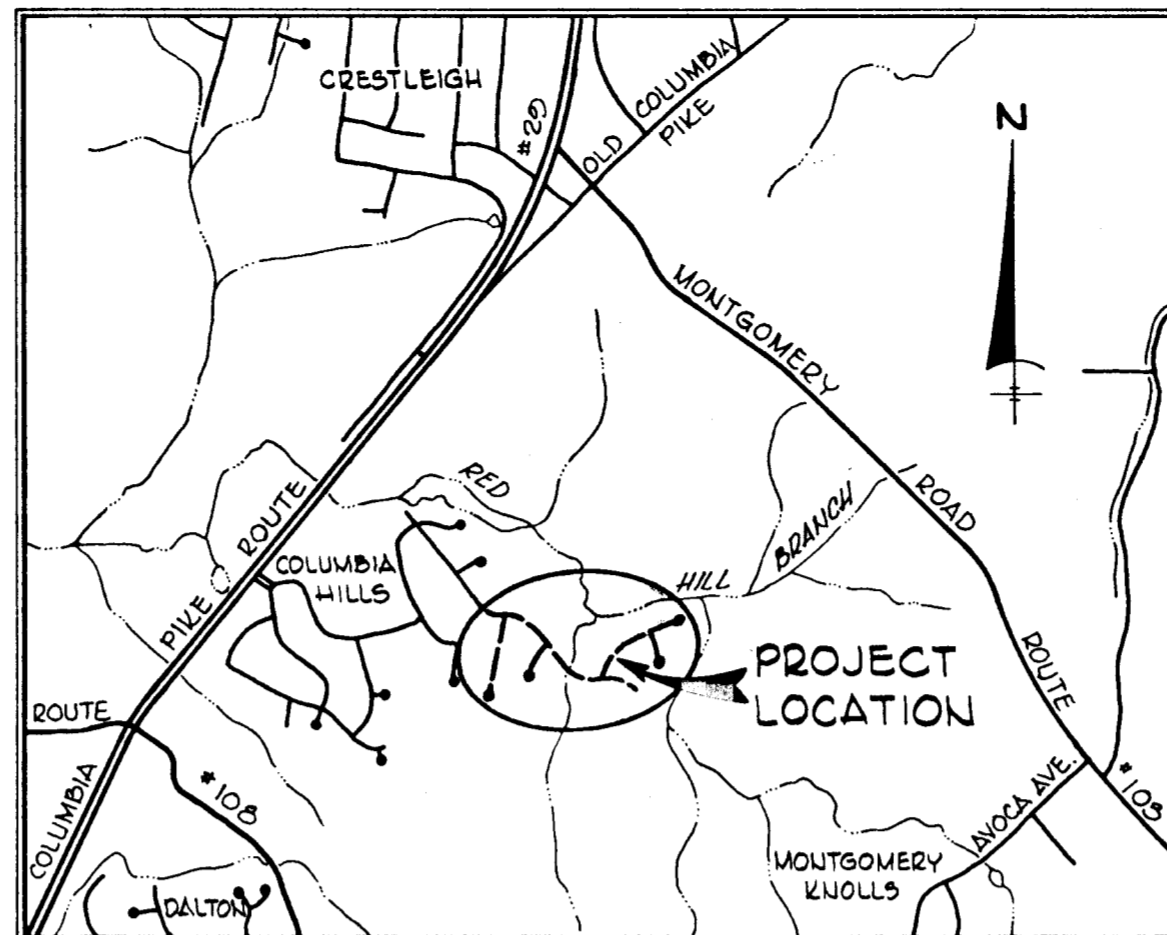

VICINITY MAP

Scale: 1"=2,000'

ALL COORDINATES ARE BASED ON THE MARYLAND STATE GRID SYSTEM

COORDINATES		
NO.	NORTH	EAST
164	512973.99	851786.00
165	513087.13	851635.86
166	513174.35	851874.73
173	513451.31	851851.01
174	513516.43	851920.84
176	513315.67	851957.98
180	513648.58	852101.42
181	513560.65	852097.97
182	513482.36	852068.31
184	513768.64	851950.96
185	513749.38	852002.47
186	513691.55	852073.25
187	513684.64	851703.98
189	513754.63	851835.41
190	513772.65	851905.10
191	513612.60	851612.21
192	513405.42	851669.67
193	513658.99	851722.40
196	513487.88	851816.91
197	513504.78	851835.03
198	513533.04	851840.90
200	513264.04	850820.32
201	513116.27	850783.47
203	513106.46	850954.58
205	513089.83	850927.34
206	513384.76	850874.06
210	513619.32	851560.57
211	513606.73	851454.15
212	513600.06	851336.70
213	513607.12	851201.93
214	513573.79	851068.26
215	513394.68	851535.63
216	513410.66	851391.64
235	513556.48	850998.83
236	513371.43	851167.96
297	513390.71	851214.08
298	513077.29	851026.38
303	513578.03	850367.15
304	513059.71	850763.44
306	513695.63	850137.73
307	513518.74	850417.32
308	513592.84	850145.53
26	513616.05	850098.77

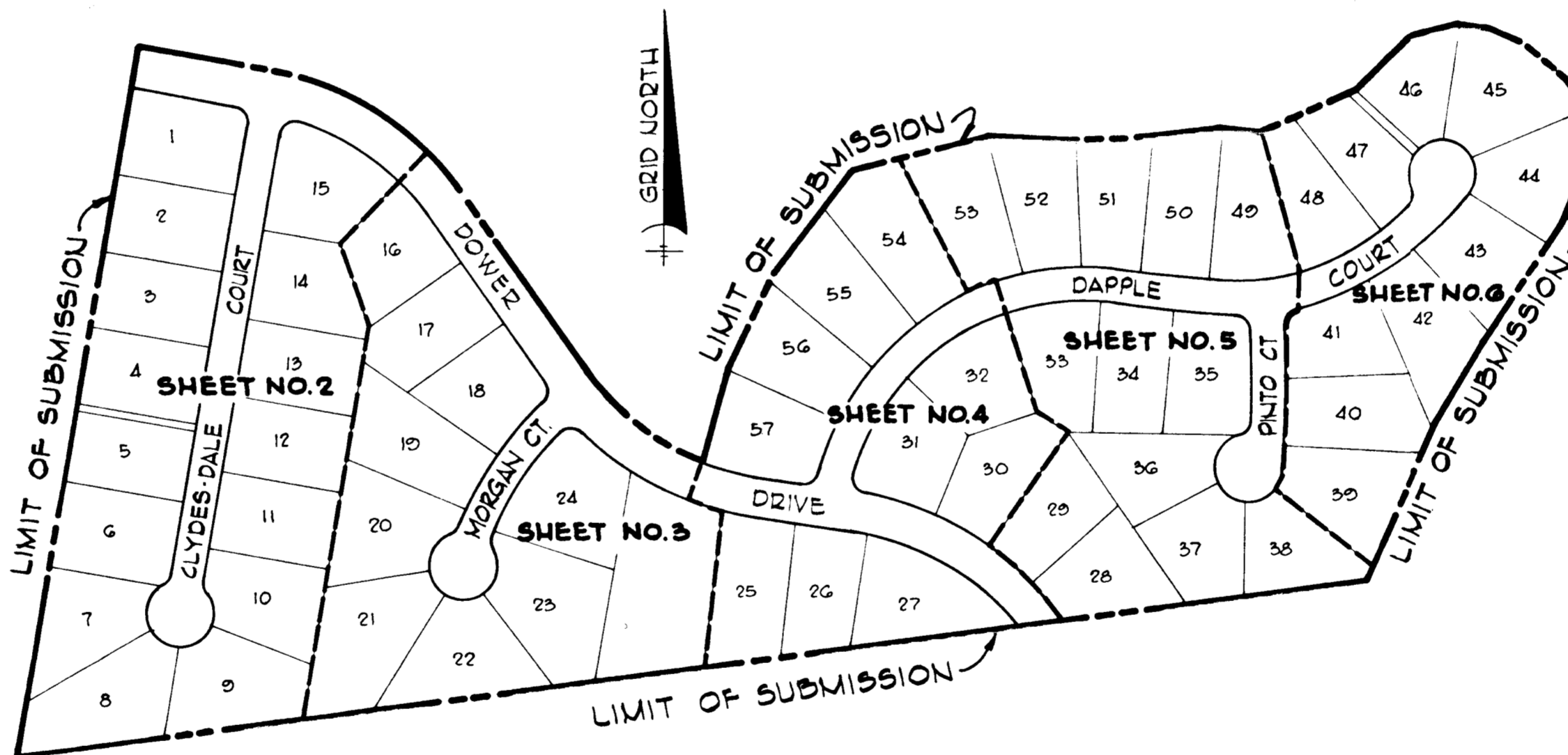

PLAN

Scale: 1"=200'

TOTAL TABULATIONS THIS SUBMISSION

DESIGNATIONS:	ACREAGE:
Lots	= 28.956
100 YR. FLOOD PLAIN & DRAINAGE EASEMENT	= 0.941
R.O.W.	= 5.033
Walkways	= 0.071
TOTAL AREA THIS SUBMISSION	= 35.601
TOTAL NO. OF LOTS THIS SUBMISSION	= 57
TOTAL NO. OF PARCELS THIS SUBMISSION	= 1
TOTAL NO. OF WALKWAYS THIS SUBMISSION	= 2

RECEIVED
SEP 22 1977
BUREAU OF ENGINEERING

THE LOTS SHOWN ON THIS PLAT ARE SUBJECT TO THE SUPPLEMENTAL SEWER IN-AID-OF-CONSTRUCTION CHARGE CREATED BY SECTION 20-311A OF THE HOWARD COUNTY CODE, AND TO EXECUTIVE ORDER NO. 72-9.

APPROVED: FOR PUBLIC WATER AND PUBLIC SEWERAGE SYSTEMS, HOWARD COUNTY HEALTH DEPARTMENT.

Joseph M. Boylston 8-23-77
COUNTY HEALTH OFFICER DATE

APPROVED: HOWARD COUNTY OFFICE OF PLANNING AND ZONING.

Thomas A. Horvath 8-23-77
DIRECTOR DATE

APPROVED: FOR PUBLIC WATER AND PUBLIC SEWERAGE, STORM DRAINAGE SYSTEMS AND PUBLIC ROADS, HOWARD COUNTY DEPARTMENT OF PUBLIC WORKS.

W. O. Folbert 8-19-77
DIRECTOR DATE

SURVEYOR'S CERTIFICATE

I hereby certify that the Final Plat shown hereon is correct; that it is a subdivision of PART of the lands conveyed by Joel Kline to Route 29 - Farm Inc., deed dated December 20, 1976, and recorded in the Land Records of Howard County Liber 803, Folio 683 and that all monuments are in place as shown, in accordance with the Annotated Code of Maryland, as amended.

PROFESSIONAL LAND SURVEYOR
(BY) *Donald E. Fine*
CENTURY ENGINEERING, INC.
32 WEST ROAD
TOWSON, MARYLAND 21284



OWNER'S CERTIFICATE

I, Route 29 - Farm Inc., a Maryland Corporation by Robert E. Voelkel, Jr. President owner of the property shown and described hereon, hereby adopt this plan of subdivision, and in consideration of the approval of this Final Plat by the Office of Planning and Zoning, establish the minimum building restriction lines and grant unto Howard County, Maryland, its successors and assigns, (1) the right to lay, construct and maintain sewers, drains, water pipes and other municipal utilities and services, in and under all roads and street right-of-ways and the specific easement areas shown hereon; (2) dedicate to public use the beds of the streets and/or roads and floodplains and open space where applicable, and for One Dollar (\$1.00) consideration, hereby grant the right and option to Howard County to acquire the fee simple title to the beds of the streets and/or roads and floodplains and open space where applicable; (3) that no building or similar structure of any kind shall be erected on or over the said easements and right-of-ways; and (4) it is further agreed that maintenance of all waterways, drainage easements and/or floodplains shown hereon are the responsibility of the property owner, its successors and assigns.
Witness my hand this 15 TH day of APRIL, 1977.

Robert E. Voelkel, Jr. 4/15/77
ROBERT E. VOELKEL, JR., PRESIDENT DATE

RECORDED AS PLAT NUMBER 5780
ON 8-25, 1977, AMONG THE
LAND RECORDS OF HOWARD COUNTY, MARYLAND.

MEADOWBROOK
SECTION ONE

Sheet 1 of 6
2nd Election District of Howard County, Maryland
Scale: AS SHOWN DATE: 4/15/77

THE LOTS SHOWN ON THIS PLAT ARE SUBJECT TO THE SUPPLEMENTAL SEWER IN-AID-OF-CONSTRUCTION CHARGE CREATED BY SECTION 20-311A OF THE HOWARD COUNTY CODE, AND TO EXECUTIVE ORDER NO. 72-9.

TOTAL TABULATIONS THIS SUBMISSION:
DESIGNATION:

DESIGNATION	ACREAGE
LOTS	28.956
100 YR. FLOOD PLAIN AND DRAINAGE EASEMENT	0.941
R.O.W.	5.693
WALKWAYS	0.071
TOTAL AREA THIS SUBMISSION:	35.661
TOTAL NO. OF LOTS THIS SUBMISSION:	15
TOTAL NO. OF PARCELS THIS SUBMISSION:	1
TOTAL NO. OF WALKWAYS THIS SUBMISSION:	2

CURVE DATA						
NO.	RAD.	Δ	TAN.	ARC.	CHD.	L.C.B.
306-303	205.00	34°-53'-18"	135.12	261.83	257.81	S 62°-51'-39" E
68-28	370.00	26°-33'-19"	87.31	171.49	169.96	N 58°-41'-39" W
28-29	25.00	98°-19'-59"	28.93	42.91	37.83	S 58°-51'-42" W
36-34	25.00	48°-11'-23"	11.18	21.03	20.41	S 14°-23'-59" E
34-33	50.00	276°-22'-46"	-	241.19	66.67	N 80°-18'-18" W
33-35	25.00	48°-11'-23"	11.18	21.03	20.41	N 33°-47'-23" E
26-25	25.00	90°-00'-00"	25.00	39.27	35.36	N 35°-18'-18" W

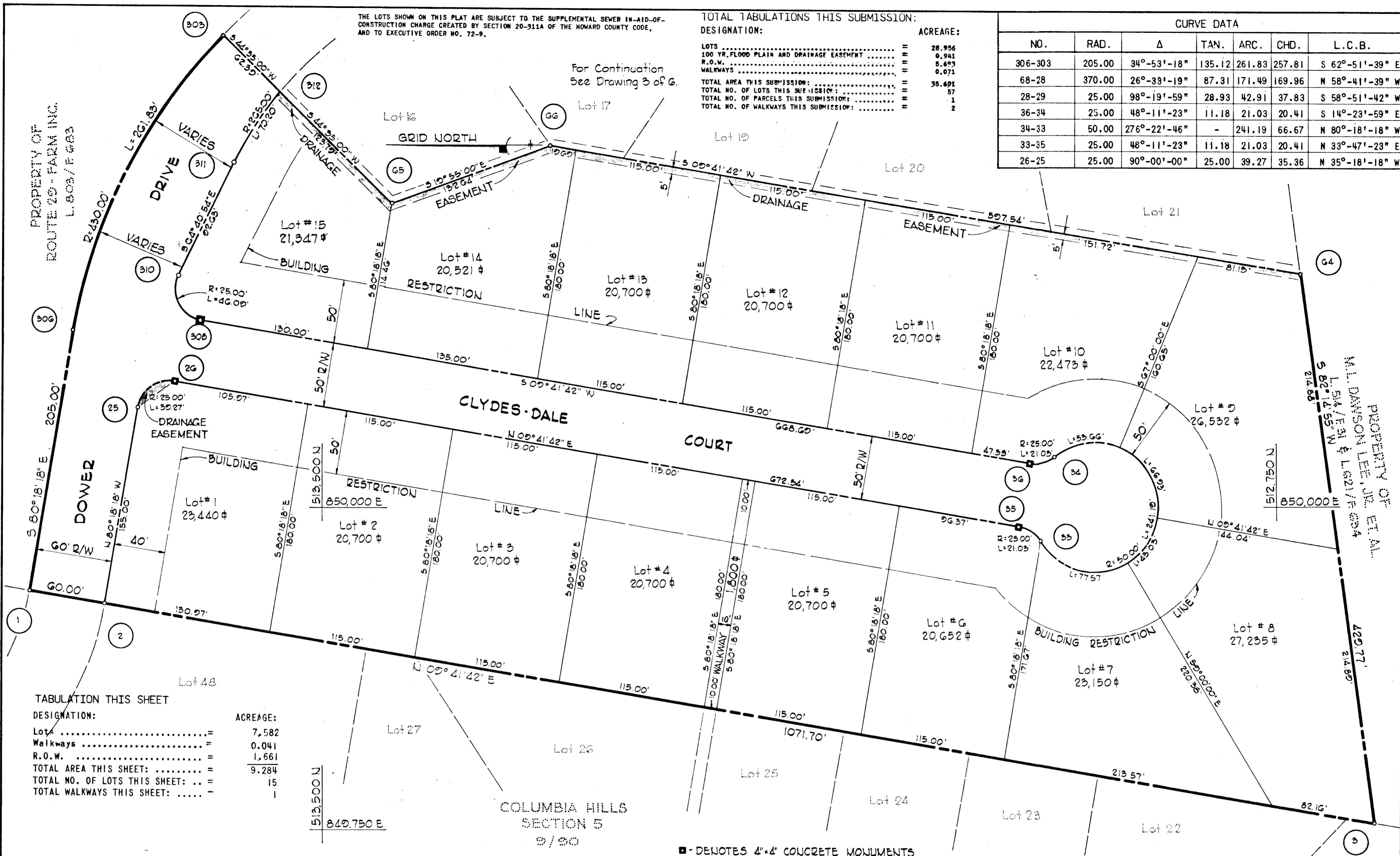

TABULATION THIS SHEET

DESIGNATION:	ACREAGE:
Lot#	7.582
Walkways	0.041
R.O.W.	1.661
TOTAL AREA THIS SHEET:	9.284
TOTAL NO. OF LOTS THIS SHEET:	15
TOTAL WALKWAYS THIS SHEET:	1

APPROVED: FOR PUBLIC WATER AND PUBLIC SEWERAGE SYSTEMS, HOWARD COUNTY HEALTH DEPARTMENT.
John Jordan 8-24-77
COUNTY HEALTH OFFICER DATE

APPROVED: HOWARD COUNTY OFFICE OF PLANNING AND ZONING.
John J. Harris 8-25-77
DIRECTOR DATE

APPROVED: FOR PUBLIC WATER AND PUBLIC SEWERAGE, STORM DRAINAGE SYSTEMS AND PUBLIC ROADS. HOWARD COUNTY DEPARTMENT OF PUBLIC WORKS.
W. O. Fisher 8-19-77
DIRECTOR DATE

SURVEYOR'S CERTIFICATE
I hereby certify that the Final Plat shown hereon is correct; that it is a subdivision of PART of the lands conveyed by Joel Kline to Route 29 - Farm Inc., deed dated December 20, 1976, and recorded in the Land Records of Howard County Liber 803, Folio 685 and that all monuments are in place as shown, in accordance with the Annotated Code of Maryland, as amended.
PROFESSIONAL LAND SURVEYOR
(BY) *Donald E. Fink*
CENTURY ENGINEERING, INC.
32 WEST ROAD
TOWSON, MARYLAND 21284

OWNER'S CERTIFICATE
I, Route 29 - Farm Inc., a Maryland Corporation by Robert E. Voelkel, Jr. President owner of the property shown and described hereon, hereby adopt this plan of subdivision, and in consideration of the approval of this Final Plat by the Office of Planning and Zoning, establish the minimum building restriction lines and grant unto Howard County, Maryland, its successors and assigns, (1) the right to lay, construct and maintain sewers, drains, water pipes and other municipal utilities and services, in and under all roads and street right-of-ways and the specific easement areas shown hereon; (2) dedicate to public use the beds of the streets and/or roads and floodplains and open space where applicable, and for One Dollar (\$1.00) consideration, hereby grant the right and option to Howard County to acquire the fee simple title to the beds of the streets and/or roads and floodplains and open space where applicable; (3) that no building or similar structure of any kind shall be erected on or over the said easements and right-of-ways; and (4) it is further agreed that maintenance of all waterways, drainage easements and/or floodplains shown hereon are the responsibility of the property owner, its successors and assigns.
Witness my/our hands this 15th day of APRIL, 1977.
Robert E. Voelkel, Jr. 4/18/77
ROBERT E. VOELKEL, JR., PRESIDENT DATE

RECORDED AS PLAT NUMBER _____
ON _____, 1977, AMONG THE
LAND RECORDS OF HOWARD COUNTY, MARYLAND.
MEADOWBROOK
SECTION ONE
Sheet 2 of 6
2nd Election District of Howard County, Maryland
Scale: 1" = 50' DATE: 4/15/77

CURVE DATA						
NO.	RAD.	Δ	TAN.	ARC.	CHD.	L.C.B.
303-307	436.00	10°-21'-42"	38.99	77.76	77.66	S 40°-14'-09" E
105-201	370.00	35°-26'-42"	118.24	228.89	225.26	S 52°-46'-39" E
304-96	430.00	26°-05'-48"	99.66	195.85	194.16	N 57°-27'-06" W
112-304	430.00	05°-59'-40"	22.13	44.24	44.22	N 73°-26'-50" W
112-96	430.00	31°-59'-28"	123.26	240.09	236.98	N 60°-23'-56" W
96-94	25.00	87°-26'-50"	23.91	38.16	34.56	N 86°-07'-37" W
94-85	355.00	29°-38'-58"	93.96	183.71	181.66	S 33°-19'-29" W
85-86	25.00	48°-11'-23"	11.18	21.03	20.41	S 05°-35'-41" E
86-87	50.00	27°-22'-46"	-	241.19	66.67	N 71°-30'-00" W
87-84	25.00	48°-11'-23"	11.18	21.03	20.41	N 42°-35'-41" E
84-97	405.00	30°-25'-33"	110.13	215.07	212.55	N 33°-42'-46" E
97-99	25.00	83°-58'-51"	22.50	36.64	33.45	N 06°-56'-07" E
67-68	370.00	10°-21'-42"	33.54	66.91	66.82	N 40°-14'-09" W

TOTAL TABULATIONS THIS SUBMISSION
 DESIGNATION: ACREAGE:
 LOTS 29.002
 100 YR. FLOOD PLAIN AND DRAINAGE EASEMENT 0.941
 R.O.W. 5.587
 WALKWAYS 0.071
 TOTAL NO. OF LOTS THIS SUBMISSION: 57
 TOTAL NO. OF PARCELS THIS SUBMISSION: 1
 TOTAL NO. OF WALKWAYS THIS SUBMISSION: 2

THE LOTS SHOWN ON THIS PLAT ARE SUBJECT TO THE SUPPLEMENTAL SEWER IN-AID-OF-CONSTRUCTION CHARGE CREATED BY SECTION 20-311A OF THE HOWARD COUNTY CODE, AND TO EXECUTIVE ORDER NO. 72-9.

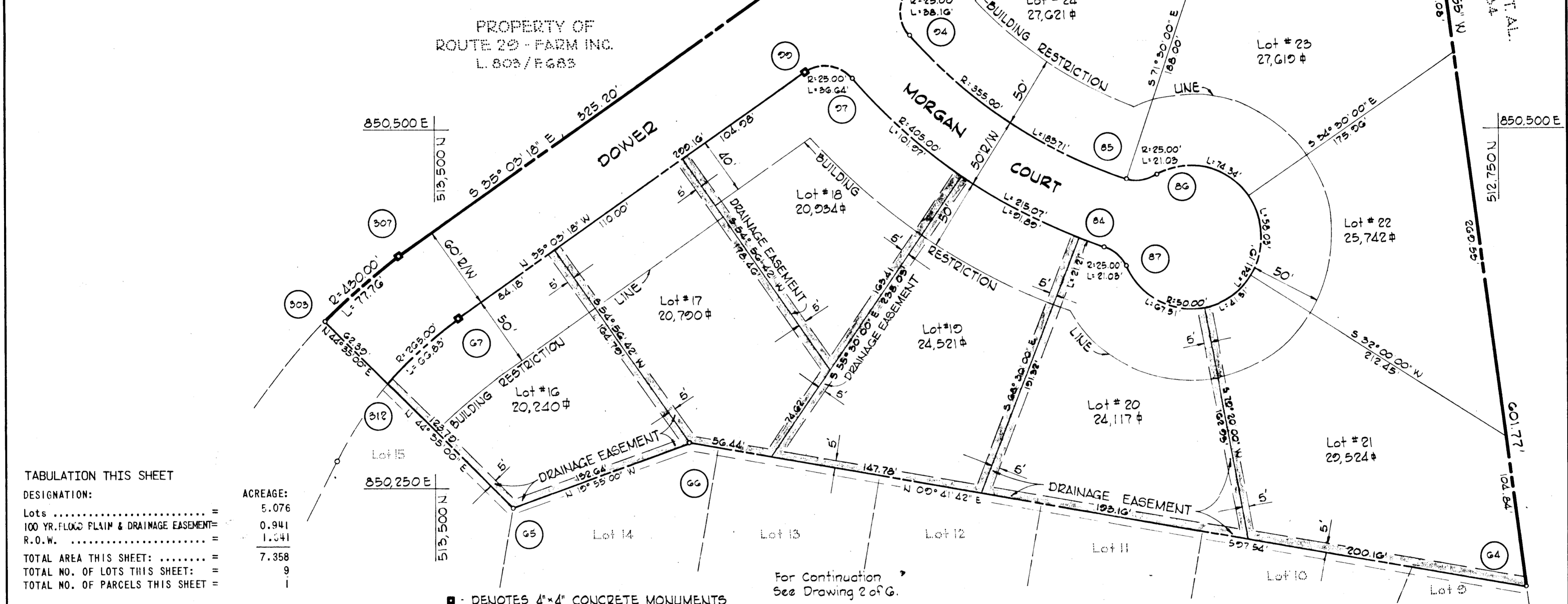

TABULATION THIS SHEET

DESIGNATION:	ACREAGE:
Lots	5.076
100 YR. FLOOD PLAIN & DRAINAGE EASEMENT=	0.941
R.O.W.	1.541
TOTAL AREA THIS SHEET:	7.358
TOTAL NO. OF LOTS THIS SHEET: =	9
TOTAL NO. OF PARCELS THIS SHEET =	1

APPROVED: FOR PUBLIC WATER AND PUBLIC SEWERAGE SYSTEMS, HOWARD COUNTY HEALTH DEPARTMENT.
Robert E. Voelkel 8-24-77
 COUNTY HEALTH OFFICER DATE

APPROVED: HOWARD COUNTY OFFICE OF PLANNING AND ZONING.
Donald E. Fink 8-25-77
 DIRECTOR DATE

APPROVED: FOR PUBLIC WATER AND PUBLIC SEWERAGE, STORM DRAINAGE SYSTEMS AND PUBLIC ROADS. HOWARD COUNTY DEPARTMENT OF PUBLIC WORKS.
W. J. ... 8-18-77
 DIRECTOR DATE

SURVEYOR'S CERTIFICATE

I hereby certify that the Final Plat shown hereon is correct; that it is a subdivision of PART of the lands conveyed by Joel Kline to Route 29 - Farm Inc., deed dated December 20, 1976, and recorded in the Land Records of Howard County Liber 803, Folio 683 and that all monuments are in place as shown, in accordance with the Annotated Code of Maryland, as amended.

PROFESSIONAL LAND SURVEYOR
 (BY) *Donald E. Fink*
 CENTURY ENGINEERING, INC.
 32 WEST ROAD
 TOWSON, MARYLAND 21284

OWNER'S CERTIFICATE

I, Route 29 - Farm Inc., a Maryland Corporation by Robert E. Voelkel, Jr. President owner of the property shown and described hereon, hereby adopt this plan of subdivision, and in consideration of the approval of this Final Plat by the Office of Planning and Zoning, establish the minimum building restriction lines and grant unto Howard County, Maryland, its successors and assigns, (1) the right to lay, construct and maintain sewers, drains, water pipes and other municipal utilities and services, in and under all roads and street right-of-ways and the specific easement areas shown hereon; (2) dedicate to public use the beds of the streets and/or roads and floodplains and open space where applicable; and for One Dollar (\$1.00) consideration, hereby grant the right and option to Howard County to acquire the fee simple title to the beds of the streets and/or roads and floodplains and open space where applicable; (3) that no building or other structure of any kind shall be erected on or over the said easements and right-of-ways; and (4) it is further agreed that maintenance of all waterways, drainage easements and/or floodplains shown hereon are the responsibility of the property owner, its successors and assigns.
 Witness my/our hands this 15TH day of APRIL, 1977.

ROUTE 29 - FARM INC.
 Two Hopkins Plaza
 BALTIMORE, MARYLAND
Robert E. Voelkel 4/18/77
 ROBERT E. VOELKEL, JR., PRESIDENT DATE

RECORDED AS PLAT NUMBER _____
 ON 8-25-77, 1977 AMOUNT THE
 LAND RECORDS OF HOWARD COUNTY, MARYLAND.

MEADOWBROOK
 SECTION ONE

Sheet 3 of 6
 2nd Election District of Howard County, Maryland
 Scale: 1" = 50' DATE: 4/15/77

CURVE DATA						
NO.	RAD.	Δ	TAN.	ARC.	CHD.	L.C.B.
133-142	355.00	54°-19'-57"	182.18	336.64	324.17	S 43°-40'-49" W
142-298	25.00	96°-51'-54"	28.19	42.27	37.41	S 31°-55'-06" E
298-131	430.00	26°-21'-04"	100.66	197.76	196.02	S 67°-10'-32" E
131-114	430.00	21°-13'-07"	80.54	159.24	158.24	S 43°-23'-26" E
298-114	430.00	47°-34'-11"	189.52	357.01	346.84	S 56°-33'-58" E
113-107	370.00	45°-51'-04"	156.49	296.09	288.26	N 60°-07'-46" W
104-112	430.00	06°-39'-38"	25.02	49.98	49.96	N 79°-43'-29" E
112-304	430.00	05°-53'-40"	22.14	44.24	44.22	N 73°-26'-50" E
104-304	430.00	12°-33'-18"	47.30	94.22	94.04	N 76°-46'-39" W
201-103	370.00	12°-33'-18"	40.70	81.08	80.91	S 76°-46'-39" E
205-203	25.00	82°-36'-08"	21.96	36.04	33.00	N 55°-38'-38" E
203-236	405.00	49°-25'-41"	186.40	349.38	338.65	N 39°-03'-24" E
236-297	405.00	07°-04'-33"	25.04	50.02	49.98	N 67°-18'-31" E
203-297	405.00	56°-30'-14"	217.63	399.40	383.41	N 42°-35'-41" E

THE LOTS SHOWN ON THIS PLAT ARE SUBJECT TO THE SUPPLEMENTAL SEWER IN-AID-OF-CONSTRUCTION CHARGE CREATED BY SECTION 20-311A OF THE HOWARD COUNTY CODE, AND TO EXECUTIVE ORDER NO. 72-9.

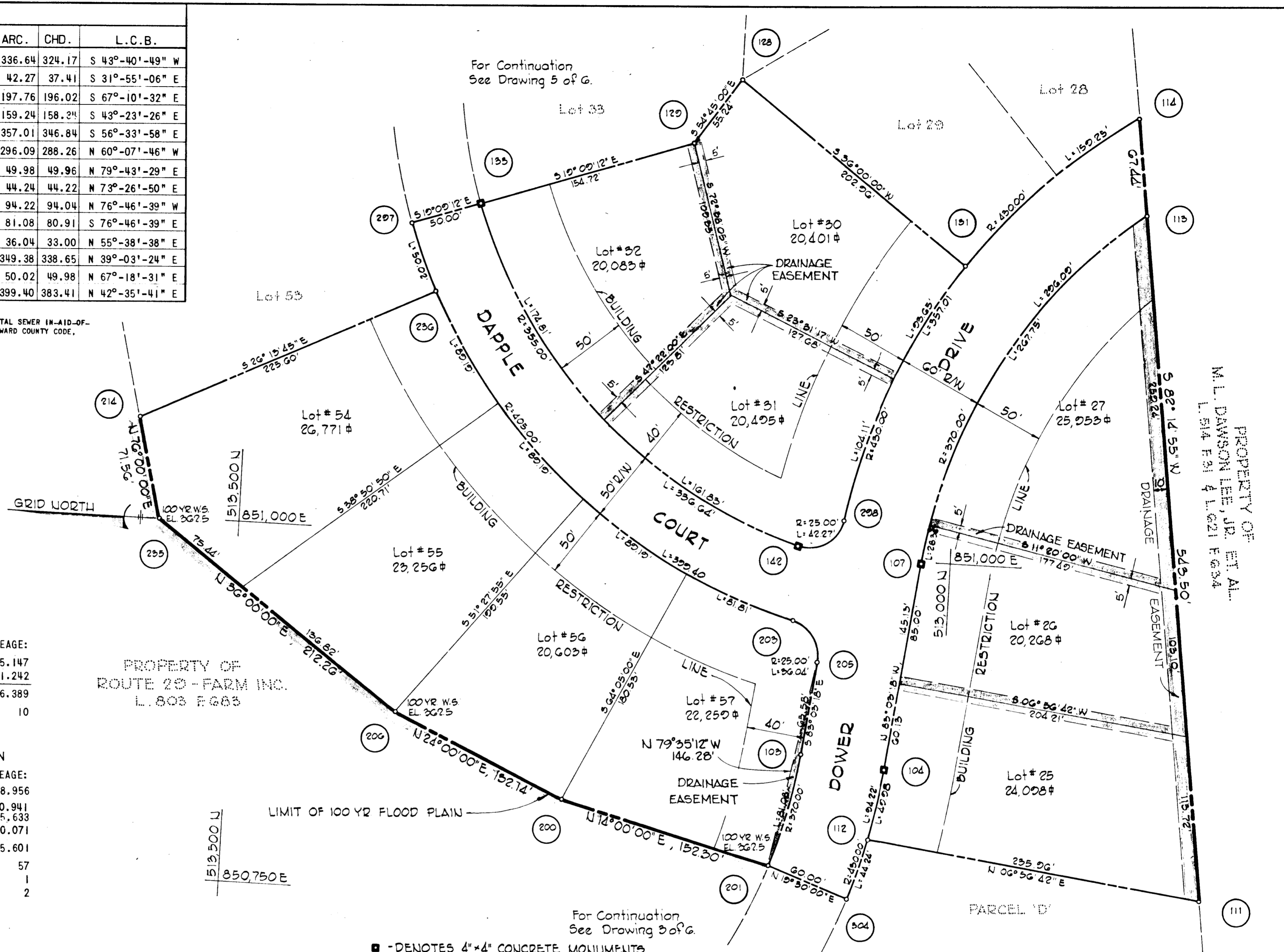

TABULATIONS THIS SHEET

DESIGNATION:	ACREAGE:
Lots	5.147
R.O.W.	1.242
TOTAL AREA THIS SHEET:	6.389
TOTAL NO. OF LOTS THIS SHEET: =	10

TOTAL TABULATIONS THIS SUBMISSION

DESIGNATION:	ACREAGE:
Lots	28.956
100 YR. FLOOD PLAIN & DRAINAGE EASEMENT=	0.941
R.O.W.	5.633
WALKWAYS	0.071
TOTAL AREA THIS SUBMISSION: ...	35.601
TOTAL NO. OF LOTS THIS SUBMISSION:	57
TOTAL NO. OF PARCELS THIS SUBMISSION:	1
TOTAL NO. OF WALKWAYS THIS SUBMISSION:	2

APPROVED: FOR PUBLIC WATER AND PUBLIC SEWERAGE SYSTEMS, HOWARD COUNTY HEALTH DEPARTMENT.

Joseph L. Boykin 8-24-77
COUNTY HEALTH OFFICER DATE

APPROVED: HOWARD COUNTY OFFICE OF PLANNING AND ZONING.

William H. ... 8-25-77
DIRECTOR DATE

APPROVED: FOR PUBLIC WATER AND PUBLIC SEWERAGE, STORM DRAINAGE SYSTEMS AND PUBLIC ROADS. HOWARD COUNTY DEPARTMENT OF PUBLIC WORKS.

W. O. ... 8-18-77
DIRECTOR DATE

SURVEYOR'S CERTIFICATE

I hereby certify that the Final Plat shown hereon is correct; that it is a subdivision of PART of the lands conveyed by Joel Kline to Route 29 - Farm Inc., deed dated December 20, 1976, and recorded in the Land Records of Howard County Liber 803, Folio 683 and that all monuments are in place as shown, in accordance with the Annotated Code of Maryland, as amended.

PROFESSIONAL LAND SURVEYOR

(BY) *Donald E. Fine*
CENTURY ENGINEERING, INC.
32 WEST ROAD
TOWSON, MARYLAND 21284

OWNER'S CERTIFICATE

I, Route 29 - Farm Inc., a Maryland Corporation by Robert E. Voelkel, Jr. President owner of the property shown and described hereon, hereby adopt this plan of subdivision, and in consideration of the approval of this Final Plat by the Office of Planning and Zoning, establish the minimum building restriction lines and grant unto Howard County, Maryland, its successors and assigns, (1) the right to lay, construct and maintain sewers, drains, water pipes and other municipal utilities and services, in and under all roads and street right-of-ways and the specific easement areas shown hereon; (2) dedicate to public use the beds of the streets and/or roads and floodplains and open space where applicable, and for One Dollar (\$1.00) consideration, hereby grant the right and option to Howard County to acquire the fee simple title to the beds of the streets and/or roads and floodplains and open space where applicable; (3) that no building or similar structure of any kind shall be erected on or over the said easements and right-of-ways; and (4) it is further agreed that maintenance of all waterways, drainage easements and/or floodplains shown hereon are the responsibility of the property owner, its successors and assigns.

Witness my/our hands this 15TH day of APRIL, 1977.

Robert E. Voelkel, Jr. 4/15/77
ROUTE 29 - FARM INC.
Two Hopkins Plaza
BALTIMORE, MARYLAND
ROBERT E. VOELKEL, JR., PRESIDENT DATE

RECORDED AS PLAT NUMBER 272

ON 8-25-77, 1977 AMONG THE LAND RECORDS OF HOWARD COUNTY, MARYLAND.

MEADOWBROOK SECTION ONE

Sheet 4 of 6
2nd Election District of Howard County, Maryland
Scale: 1" = 50' DATE: 4/15/77

CURVE DATA						
NO.	RAD.	Δ	TAN.	ARC.	CHD.	L.C.B.
236-297	405.00	07°-04'-33"	25.04	50.02	49.98	N 67°-18'-31" E
297-216	405.00	25°-29'-12"	91.59	180.15	178.67	N 83°-35'-24" E
236-216	405.00	32°-33'-45"	118.29	230.17	227.09	N 80°-03'-07" E
215-192	355.00	21°-50'-00"	68.47	135.28	134.46	N 85°-25'-00" E
154-158	25.00	81°-57'-27"	21.72	35.76	32.79	S 35°-40'-49" W
158-150	879.27	09°-17'-55"	71.51	142.70	142.54	S 00°-38'-57" E
149-165	50.00	33°-00'-00"	14.81	28.80	28.40	S 20°-30'-00" W
149-127	50.00	250°-31'-44"	-	218.63	81.65	N 50°-44'-08" W
127-151	25.00	70°-31'-44"	17.68	30.77	28.87	N 39°-15'-52" E
151-157	829.27	09°-04'-45"	66.21	132.13	131.99	N 00°-33'-53" W
157-155	25.00	84°-51'-11"	22.85	37.02	33.73	N 47°-33'-20" W
155-156	405.00	06°-18'-55"	22.34	44.64	44.62	N 86°-49'-28" W
136-133	355.00	25°-29'-12"	80.29	157.91	156.61	S 83°-35'-24" W
114-121	430.00	21°-13'-07"	80.54	159.24	158.34	N 43°-23'-26" W

THE LOTS SHOWN ON THIS PLAT ARE SUBJECT TO THE SUPPLEMENTAL SEWER IN-AID-OF-CONSTRUCTION CHARGE CREATED BY SECTION 20-311A OF THE HOWARD COUNTY CODE, AND TO EXECUTIVE ORDER NO. 72-9.

PROPERTY OF
ROUTE 29 - FARM INC.
L. 803 F 683

LIMIT OF 100 YR. FLOOD PLAIN

TABULATION THIS SHEET

DESIGNATION:	ACREAGE:
Lots	6.303
R.O.W.	0.924
TOTAL AREA THIS SHEET:	7.227
TOTAL NO. OF LOTS:	13

TOTAL TABULATION THIS SUBMISSION

DESIGNATION:	ACREAGE:
LOTS	28.756
100 YR. FLOOD PLAIN & DRAINAGE EASEMENT	0.941
R.O.W.	9.633
WALKWAYS	0.071
TOTAL AREA THIS SUBMISSION:	35.601
TOTAL NO. OF LOTS THIS SUBMISSION:	57
TOTAL NO. OF PARCELS THIS SUBMISSION:	1
TOTAL NO. OF WALKWAYS THIS SUBMISSION:	2

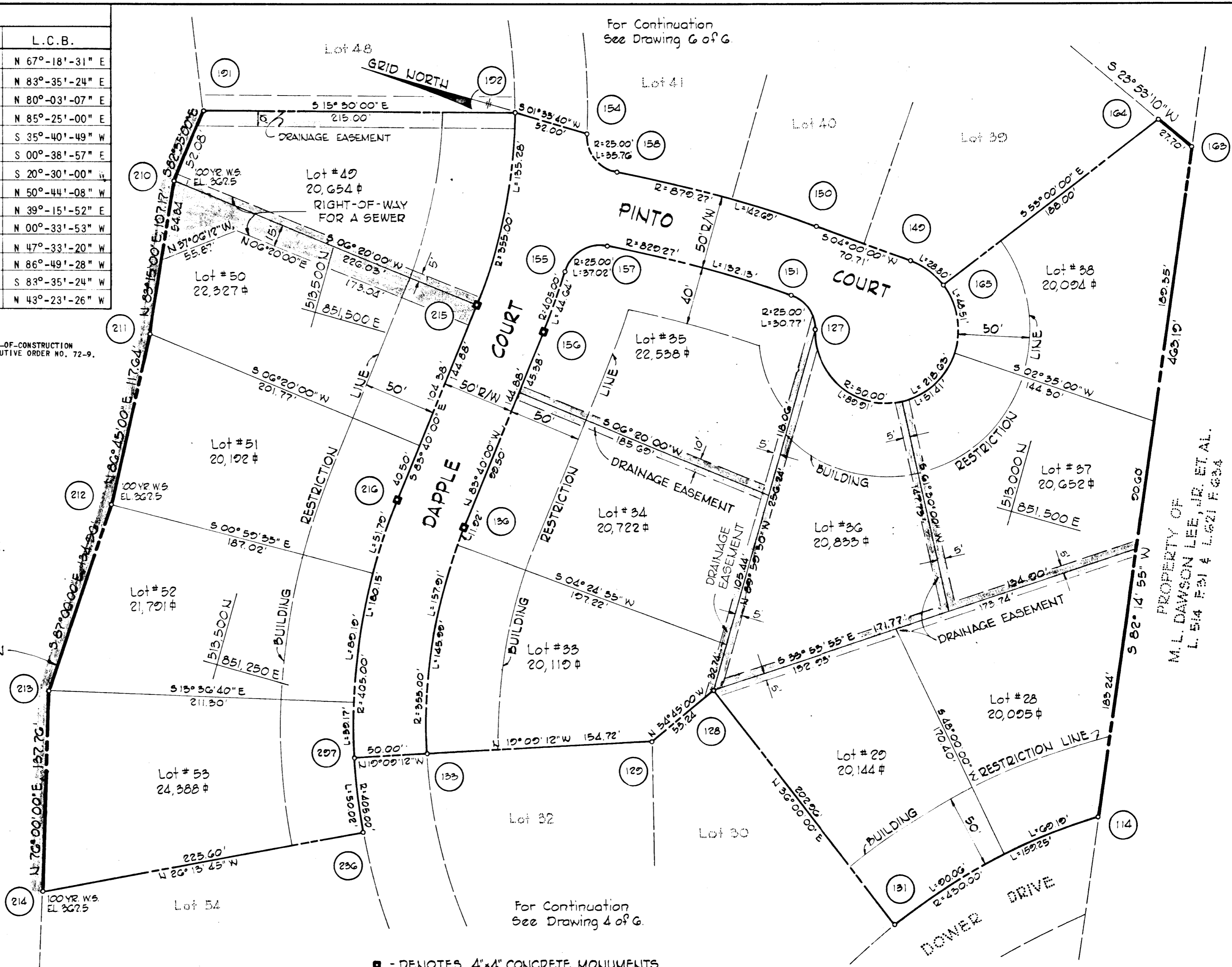

APPROVED: FOR PUBLIC WATER AND PUBLIC SEWERAGE SYSTEMS, HOWARD COUNTY HEALTH DEPARTMENT.

Joyce H. Boykin 8-24-77
COUNTY HEALTH OFFICER DATE

APPROVED: HOWARD COUNTY OFFICE OF PLANNING AND ZONING.

Robert E. Voelkel 8-25-77
DIRECTOR DATE

APPROVED: FOR PUBLIC WATER AND PUBLIC SEWERAGE, STORM DRAINAGE SYSTEMS AND PUBLIC ROADS, HOWARD COUNTY DEPARTMENT OF PUBLIC WORKS.

W.C. F. Wood 8-18-77
DIRECTOR DATE

SURVEYOR'S CERTIFICATE

I hereby certify that the Final Plat shown hereon is correct; that it is a subdivision of PART of the lands conveyed by Joel Kline to Route 29 - Farm Inc., deed dated December 20, 1976, and recorded in the Land Records of Howard County Liber 803, Folio 683 and that all monuments are in place as shown, in accordance with the Annotated Code of Maryland, as amended.

PROFESSIONAL LAND SURVEYOR
(BY) *David E. Fine*
CENTURY ENGINEERING, INC.
32 WEST ROAD
TOWSON, MARYLAND 21284



OWNER'S CERTIFICATE

I, Route 29 - Farm Inc., a Maryland Corporation by Robert E. Voelkel, Jr. President owner of the property shown and described hereon, hereby adopt this plan of subdivision, and in consideration of the approval of this Final Plat by the Office of Planning and Zoning, establish the minimum building restriction lines and grant unto Howard County, Maryland, its successors and assigns, (1) the right to lay, construct and maintain sewers, drains, water pipes and other municipal utilities and services, in and under all roads and street right-of-ways and the specific easement areas shown hereon; (2) dedicate to public use the beds of the streets and/or road and floodplains and open space where applicable, and for One Dollar (\$1.00) consideration, hereby grant the right and option to Howard County to acquire the fee simple title to the beds of the streets and/or roads and floodplains and open space where applicable; (3) that no building or similar structure of any kind shall be erected on or over the said easements and right-of-ways; and (4) it is further agreed that maintenance of all waterways, drainage easements and/or floodplains shown hereon are the responsibility of the property owner, its successors and assigns.
Witness my/our hands this 15TH day of APRIL, 1977.

ROUTE 29 - FARM INC.
Two Hopkins Plaza
BALTIMORE, MARYLAND
Robert E. Voelkel, Jr. 8/15/77
ROBERT E. VOELKEL, JR., PRESIDENT DATE

RECORDED AS PLAT NUMBER 2104
ON 8-25, 19 77 AMONG THE
LAND RECORDS OF HOWARD COUNTY, MARYLAND.

MEADOWBROOK
SECTION ONE

Sheet 5 of 6
2nd Election District of Howard County, Maryland
Scale 1" = 50' DATE: 4/15/77

8771165

THE LOTS SHOWN ON THIS PLAT ARE SUBJECT TO THE SUPPLEMENTAL SEWER IN-AID-OF-CONSTRUCTION CHARGE CREATED BY SECTION 20-311A OF THE HOWARD COUNTY CODE, AND TO EXECUTIVE ORDER NO. 72-9.

CURVE DATA						
NO.	RAD.	Δ	TAN.	ARC.	CHD.	L.C.B.
173-154	405.00	29°-39'-32"	107.23	209.65	207.31	S 61°-49'-46" W
154-158	25.00	81°-57'-27"	21.72	35.76	32.79	S 35°-40'-49" W
158-150	879.27	09°-17'-55"	71.51	142.70	142.54	S 00°-38'-57" E
149-165	50.00	33°-00'-00"	14.81	28.80	28.40	S 20°-30'-00" W
192-196	355.00	27°-30'-00"	86.87	170.39	168.76	N 60°-45'-00" E
197-198	25.00	70°-31'-44"	17.68	30.77	28.87	N 11°-44'-08" E
198-174	50.00	250°-31'-44"	-	218.63	81.65	S 78°-15'-52" E

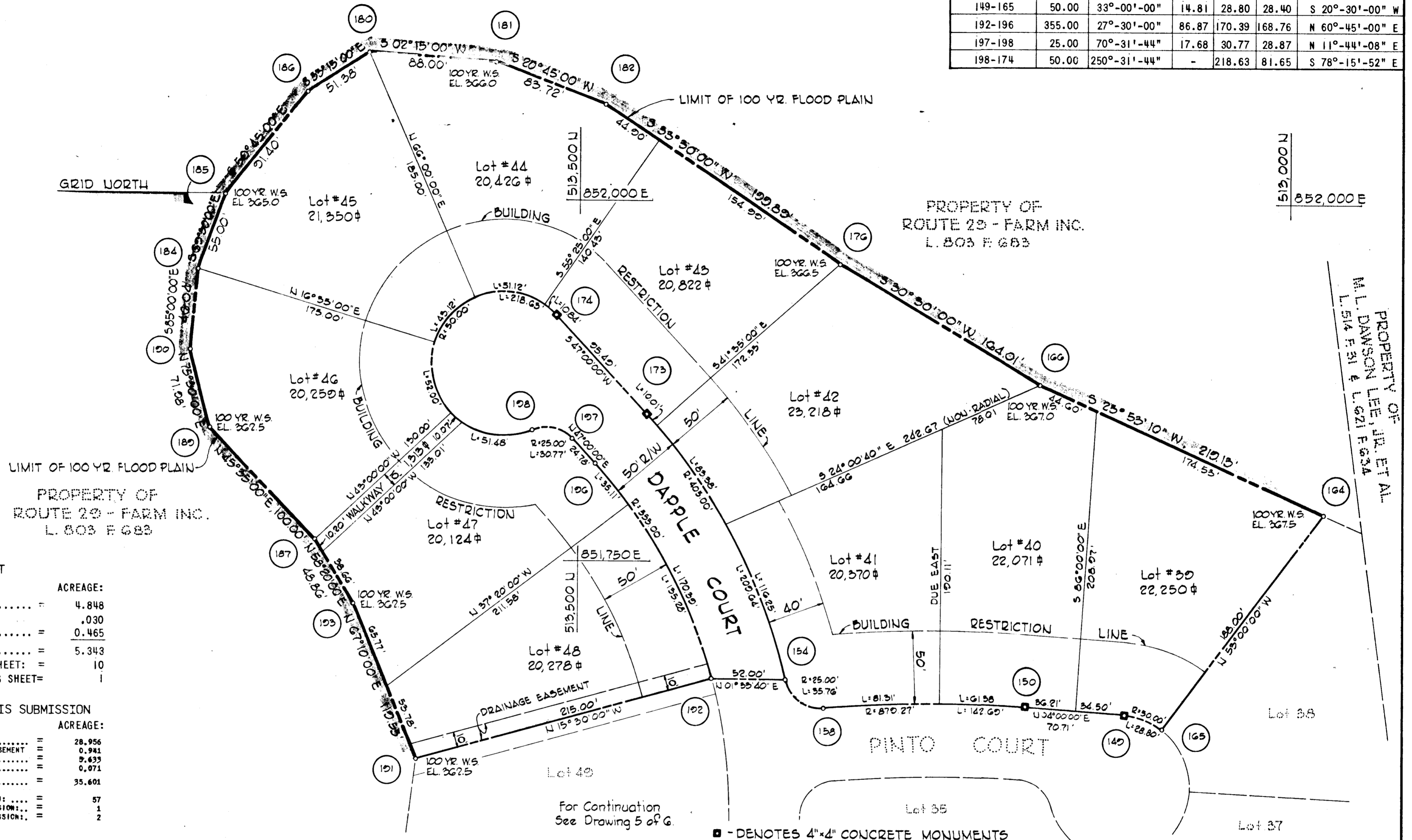

TABULATION THIS SHEET

DESIGNATION:	ACREAGE:
Lots	4.848
Walkway030
R.O.W.	0.465
TOTAL AREA THIS SHEET:	5.343
TOTAL NO. OF LOTS THIS SHEET:	10
TOTAL NO. OF WALKWAYS THIS SHEET:	1

TOTAL TABULATIONS THIS SUBMISSION

DESIGNATION:	ACREAGE:
LOTS	28.956
100 YR. FLOOD PLAIN & DRAINAGE EASEMENT	0.941
R.O.W.	5.633
WALKWAYS	0.071
TOTAL AREA THIS SUBMISSION:	35.601
TOTAL NO. OF LOTS THIS SUBMISSION:	57
TOTAL NO. OF PARCELS THIS SUBMISSION:	1
TOTAL NO. OF WALKWAYS THIS SUBMISSION:	2

APPROVED: FOR PUBLIC WATER AND PUBLIC SEWERAGE SYSTEMS, HOWARD COUNTY HEALTH DEPARTMENT.

Joyce Boylston 8-24-77
 COUNTY HEALTH OFFICER DATE

APPROVED: HOWARD COUNTY OFFICE OF PLANNING AND ZONING.

James L. Harris 8-25-77
 DIRECTOR DATE

APPROVED: FOR PUBLIC WATER AND PUBLIC SEWERAGE, STORM DRAINAGE SYSTEMS AND PUBLIC ROADS. HOWARD COUNTY DEPARTMENT OF PUBLIC WORKS.

[Signature] 8-18-77
 DIRECTOR DATE

SURVEYOR'S CERTIFICATE

I hereby certify that the Final Plat shown hereon is correct; that it is a subdivision of PART of the lands conveyed by Joel Kline to Route 29 - Farm Inc., deed dated December 20, 1976, and recorded in the Land Records of Howard County Liber 803, Folio 683 and that all monuments are in place as shown, in accordance with the Annotated Code of Maryland, as amended.

PROFESSIONAL LAND SURVEYOR
 (BY) *Daniel E. [Signature]*
 CENTURY ENGINEERING, INC.
 32 WEST ROAD
 TOWSON, MARYLAND 21204

OWNER'S CERTIFICATE

I, Route 29 - Farm Inc., a Maryland Corporation by Robert E. Voelkel, Jr. President owner of the property shown and described hereon, hereby adopt this plan of subdivision, and in consideration of the approval of this Final Plat by the Office of Planning and Zoning, establish the minimum building restriction lines and grant unto Howard County, Maryland, its successors and assigns, (1) the right to lay, construct and maintain sewers, drains, water pipes and other municipal utilities and services, in and under all roads and street right-of-ways and the specific easement areas shown hereon; (2) dedicate to public use the beds of the streets and/or roads and floodplains and open space where applicable, and for One Dollar (\$1.00) consideration, hereby grant the right and option to Howard County to acquire the fee simple title to the beds of the streets and/or roads and floodplains and open space where applicable; (3) that no building or similar structure of any kind shall be erected on or over the said easements and right-of-ways; and (4) it is further agreed that maintenance of all waterways, drainage easements and/or floodplains shown hereon are the responsibility of the property owner, its successors and assigns.

Witness my/our hands this 15TH day of APRIL, 1977.

Robert E. Voelkel, Jr.
 ROUTE 29 - FARM INC.
 Two Hopkins Plaza
 BALTIMORE, MARYLAND
 ROBERT E. VOELKEL, JR., PRESIDENT DATE

RECORDED AS PLAT NUMBER 3185
 ON 8-28, 19 77 AMONG THE
 LAND RECORDS OF HOWARD COUNTY, MARYLAND.

**MEADOWBROOK
 SECTION ONE**

Sheet 6 of 6
 2nd. Election District of Howard County, Maryland
 Scale: 1" = 50' DATE: 4/15/77