

COORDINATES		
NO.	NORTH	EAST
1	9890.551	6798.836
2	10263.903	7908.337
3	10348.432	8843.487
4	10442.791	9480.029
5	10548.927	9753.248
6	10599.795	9781.226
7	9987.937	10022.573
8	9977.403	9994.452
9	9623.277	9049.016
10	9534.768	8797.887
11	9498.053	8360.476
12		
13		
14	9470.064	7992.502
15	9436.184	7901.367
16	8671.970	6662.734

AREA TABULATIONS

- TOTAL NO. OF LOTS: 3
- TOTAL AREA OF LOTS: 60.775 AC.
- TOTAL AREA OF ROAD DEDICATION: 0.427 AC.
- TOTAL AREA OF PLAT: 61.202 AC.

GENERAL NOTES

- TAX MAP 13 - PART OF PARCEL 134
- DEED REFERENCE: 598/273
- COORDINATES SHOWN HEREON ARE ASSUMED
- THIS AREA INDICATES A PRIVATE SEWAGE EASEMENT OF APPROXIMATELY 10,000 SQ. FT. AS REQUIRED BY THE MARYLAND STATE DEPARTMENT OF HEALTH AND MENTAL HYGIENE FOR INDIVIDUAL DISPOSAL. IMPROVEMENTS OF ANY NATURE IN THIS AREA ARE RESTRICTED UNTIL PUBLIC SEWAGE IS AVAILABLE AND SERVICING ANY RESIDENTIAL STRUCTURES CONSTRUCTED ON THESE BUILDING SITES. THIS EASEMENT SHALL BECOME NULL AND VOID UPON CONNECTION TO A PUBLIC SEWAGE SYSTEM.
- THE LOTS SHOWN HEREON COMPLY WITH THE MINIMUM OWNERSHIP WIDTH AND LOT AREAS REQUIRED BY THE MARYLAND STATE DEPARTMENT OF HEALTH AND MENTAL HYGIENE.
- ALL PERC TEST HOLE LOCATIONS HAVE BEEN FIELD LOCATED.
- FLAG OR PIPESTEM LOTS SHALL NOT BE FURTHER SUBDIVIDED INTO LOTS ACCOMMODATING ADDITIONAL RESIDENCES UNLESS A PUBLIC ROAD CAN BE CONSTRUCTED, ACCORDING TO COUNTY STANDARDS, ON A MINIMUM 50 FT. RIGHT-OF-WAY TO BE DEEDED TO THE COUNTY.
- SUBJECT TO VP-77-54

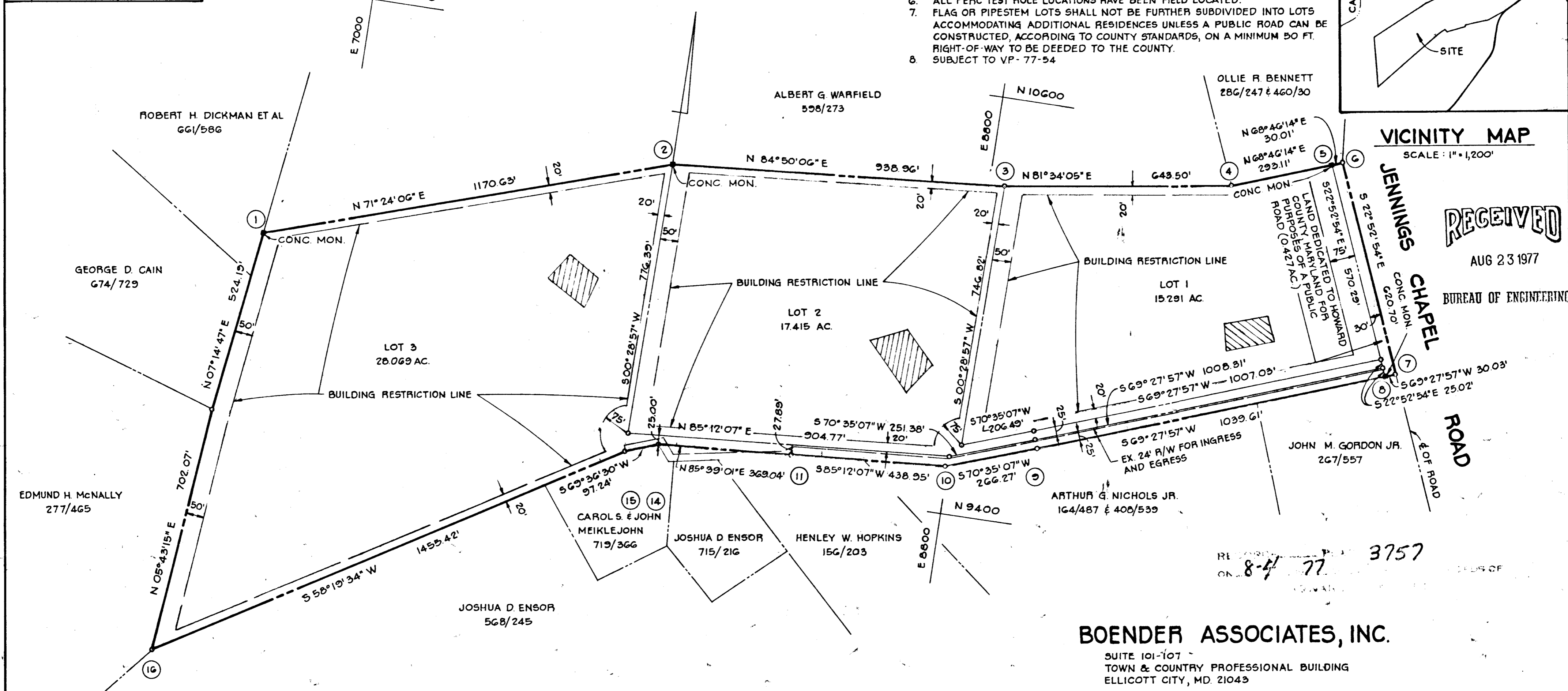
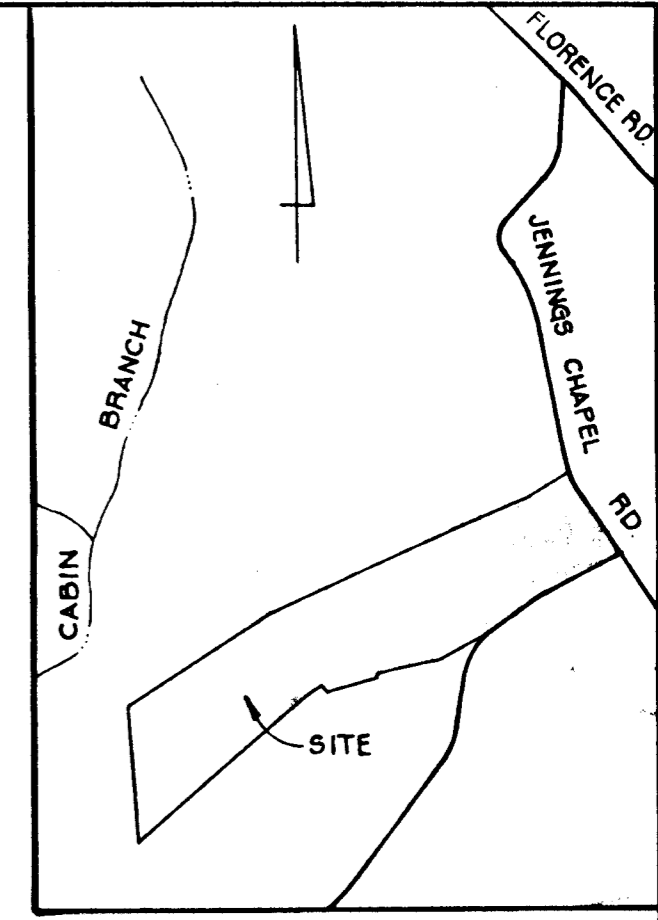

BOENDER ASSOCIATES, INC.

SUITE 101-107
TOWN & COUNTRY PROFESSIONAL BUILDING
ELLCOTT CITY, MD. 21043

APPROVED: FOR PRIVATE WATER AND PRIVATE SEWAGE SYSTEMS HOWARD COUNTY HEALTH DEPARTMENT.
[Signature] 7-27-77
COUNTY HEALTH OFFICER DATE

APPROVED: HOWARD COUNTY OFFICE OF PLANNING AND ZONING.
[Signature] 8/31/77
ACTING DIRECTOR DATE

APPROVED: FOR STORM DRAINAGE SYSTEMS AND PUBLIC ROADS. HOWARD COUNTY DEPARTMENT OF PUBLIC WORKS.
[Signature] 7-27-77
DIRECTOR DATE

OWNERS STATEMENT

I, ALBERT G. WARFIELD, OWNER OF THE PROPERTY SHOWN AND DESCRIBED HEREON, HEREBY ADOPT THIS PLAN OF SUBDIVISION, AND IN CONSIDERATION OF THE APPROVAL OF THIS FINAL PLAT BY THE OFFICE OF PLANNING AND ZONING, ESTABLISH THE MINIMUM BUILDING RESTRICTION LINES AND GRANT UNTO HOWARD COUNTY, MD ITS SUCCESSORS AND ASSIGNS; 1) THE RIGHT TO LAY, CONSTRUCT AND MAINTAIN SEWERS, DRAINS, WATER PIPES AND OTHER MUNICIPAL UTILITIES AND SERVICES IN AND UNDER ALL ROADS AND STREET RIGHT OF WAYS AND THE SPECIFIC EASEMENT AREAS SHOWN HEREON; 2) DEDICATE TO PUBLIC USE THE BEDS OF THE STREETS AND/OR ROADS AND FLOODPLAINS AND OPEN SPACE WHERE APPLICABLE AND FOR ONE DOLLAR CONSIDERATION, HEREBY GRANT THE RIGHT AND OPTION TO ACQUIRE THE FEE SIMPLE TITLE TO THE BEDS OF THE STREETS AND/OR ROADS AND FLOODPLAINS AND OPEN SPACE WHERE APPLICABLE; 3) THAT NO BUILDING OR SIMILAR STRUCTURE OF ANY KIND SHALL BE ERRECTED ON OR OVER SAID EASEMENTS AND RIGHT OF WAYS AND 4) IT IS FURTHER AGREED THAT MAINTENANCE OF ALL WATERWAYS, DRAINAGE EASEMENTS AND/OR FLOODPLAINS SHOWN HEREON ARE THE RESPONSIBILITY OF THE PROPERTY OWNERS, ITS SUCCESSORS AND ASSIGNS.

WITNESS OUR HANDS THIS 11TH DAY OF MARCH, 1977

[Signature]
ALBERT G. WARFIELD

[Signature]
WITNESS

SURVEYORS CERTIFICATE

I HEREBY CERTIFY THAT THE FINAL PLAT SHOWN HEREON IS CORRECT, THAT IT IS A SUBDIVISION OF PART OF THE LANDS CONVEYED BY C. OLIVER GOLDSMITH TO ALBERT G. WARFIELD BY DEED DATED JUNE 19, 1972 AND RECORDED AMONG THE LAND RECORDS OF HOWARD COUNTY, MARYLAND IN LIBER 598 AT FOLIO 273 AND THAT ALL MONUMENTS ARE IN PLACE AS SHOWN IN ACCORDANCE WITH THE ANNOTATED CODE OF MARYLAND, AS AMENDED.

[Signature] 3-14-77
WILLIAM G. HARTEL, P.L.S. NO. 9436 DATE

OWNER & DEVELOPER

ALBERT G. WARFIELD
WOODBINE, MD. 21797

**LOTS 1, 2 AND 3
WARFIELD PROPERTY**

4TH ELECTION DISTRICT HOWARD COUNTY, MD.
SCALE: 1" = 200' FEBRUARY 25, 1977