

COORDINATE SCHEDULE		
No.	North	East
1	9110.38	10,362.64
2	9017.77	10,168.92
3	9002.97	10,067.71
4	9046.76	10,064.73
5	10,000.00	10,000.00
6	10,053.64	10,139.52
7	9,413.74	10,296.80
8	9,382.93	10,232.35
9	9,157.92	10,339.92
10	9,132.74	10,298.15

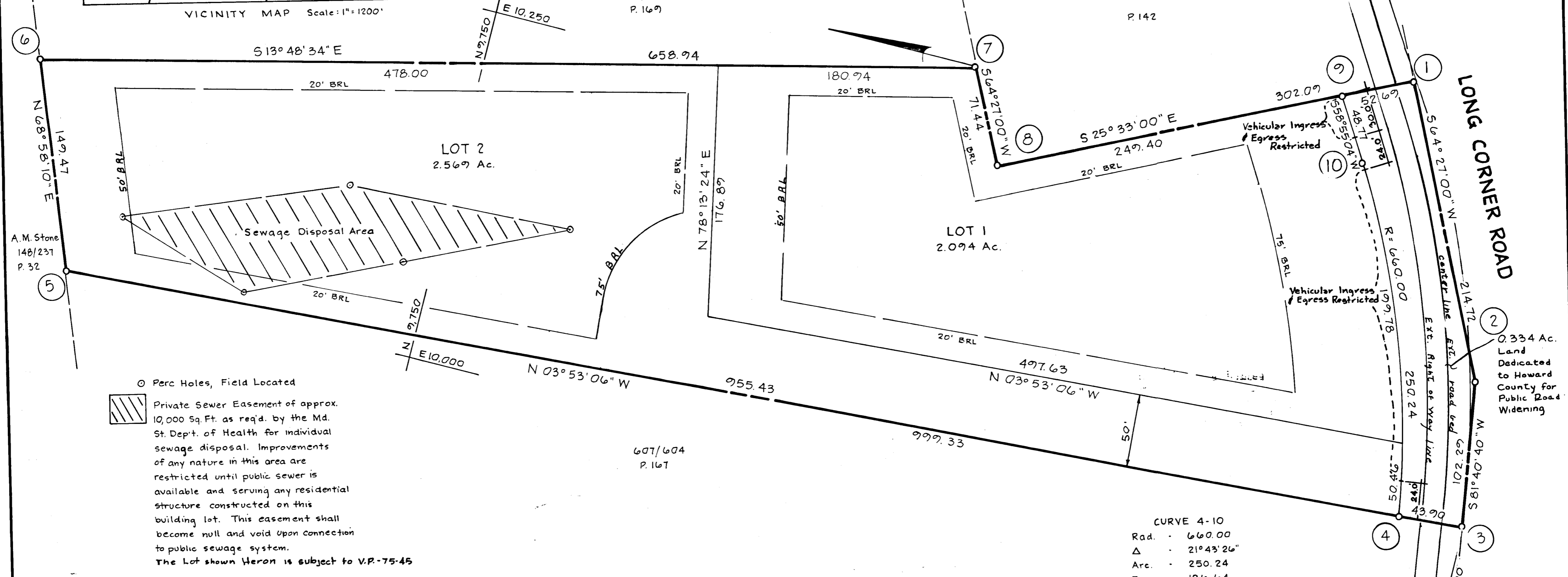
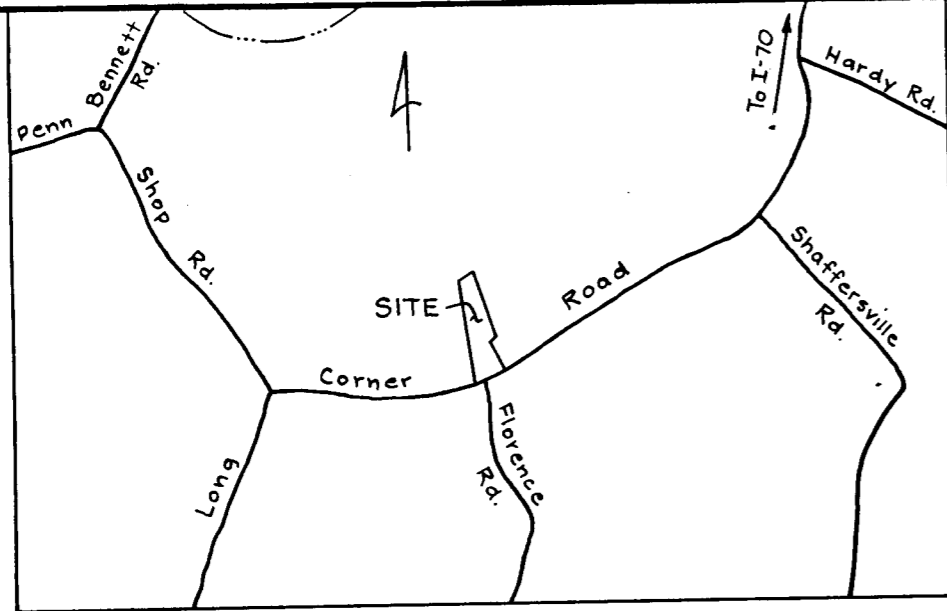

○ Perc Holes, Field Located

Private Sewer Easement of approx. 10,000 Sq. Ft. as req'd. by the Md. St. Dept. of Health for individual sewage disposal. Improvements of any nature in this area are restricted until public sewer is available and serving any residential structure constructed on this building lot. This easement shall become null and void upon connection to public sewage system. The Lot shown hereon is subject to V.P.-75-45

TABULATION:

Total No. of Lots	- 2
Total Area of Lots	- 4.663 Ac.
Total Area of Roadway	- 0.334 Ac.
Total Area of Subdivision	- 4.997 Ac.

CURVE 4-10  
 Rad. - 660.00  
 Δ - 21°43'26"  
 Arc. - 250.24  
 Tan. - 126.64  
 Ch. - 248.74  
 L.C.B. - N69°46'47"E

RECORDED PLAT 3713  
 ON 6-19-77 AMONG THE LAND RECORDS OF  
 HOWARD COUNTY, MD.

OWNER:  
 John B. Lyons  
 1090 Long Corner Rd.  
 Mt. Airy, Md. 21771

**rb**  
 richard p. brown, associates  
 professional design & planning consultants  
 JUL 21 1977  
 BUREAU OF ENGINEERING

APPROVED: For Private Water and Private Sewerage Systems, Howard County Health Department  
*[Signature]* 6-1-77  
 County Health Officer Date

APPROVED: Howard County Office of Planning and Zoning  
*[Signature]* 6-1-77  
 Director Date

APPROVED: For Storm Drainage Systems and Public Roads, Howard County Department of Public Works  
*[Signature]*  
 Director Date

**OWNER'S DEDICATION**

I (we) John B. & Kathleen M. Lyons, owner(s) of the property shown and described hereon, hereby adopt this plan of subdivision, and in consideration of the approval of this plat by the Office of Planning and Zoning establish the minimum building restriction lines, and grant unto Howard County, its successors and assigns, (1) the right to lay, construct and maintain sewers, drains, water pipes and other municipal utilities and services, in and under all roads and street right of ways and the specific easement areas shown hereon, (2) dedicate to public use the beds of the streets and or roads and floodplains and open space where applicable, and for One Dollar consideration, hereby grant the right and option to Howard County, M.D., to acquire the fee simple title to the beds of the streets and or roads and floodplains and open space where applicable, (3) that no building or similar structure of any kind shall be erected on or over the said easements and rights of way, and (4) it is further agreed that maintenance of all waterways, drainage easements and or floodplains shown hereon are the responsibility of the property owner, its successors or assigns.

Witness my (our) hand(s) this 24 day of May, 1977  
*[Signatures]*  
 Signature

**SURVEYOR'S CERTIFICATE**

I, hereby certify that the Final Plat shown hereon is correct, that it is a subdivision of all of the lands conveyed by Musgrave, Bradshaw, Thomas to John B. & Kathleen M. Lyons deed dated 10-25-72 and recorded in the Land Records of Howard County, in Liber 614, Folio 608, and that all monuments are in place as shown, in accordance with the Annotated Code of Maryland, as amended.

*[Signature]* PLS 96 APR 29 1977  
 Reg. Land Surveyor Date 4208

PLAT # 3713

**LYONS PROPERTY**

Parcel 168  
 Tax Map B  
 Howard County, Md.  
 4th Election District  
 Date: 4-29-77

Sheet 1 of 1  
 Scale: 1"=50'

#555