

COORDINATES			CURVE DATA						
NO.	NORTH	EAST	RADIUS	LENGTH	TANGENT	CHORD BEARING	DIST.		
1	527,294.54	847,639.17	1-2	285.07	173.21	34° 48' 47"	89.36	N09° 15' 12" W 170.54	
2	527,462.86	847,611.74	3-4	25.00	44.35	101° 39' 10"	30.68	N24° 10' 00" E 38.76	
3	527,540.81	847,572.61	4-5	746.70	161.15	12° 21' 55"	80.89	N68° 48' 37" E 160.84	
4	527,576.17	847,588.48	6-7	235.00	212.13	51° 43' 10"	113.91	N36° 46' 05" E 205.00	
5	527,634.31	847,738.44							
6	527,762.85	847,986.72							
7	527,927.06	848,109.43							
8	527,882.79	848,339.12							
9	527,244.48	848,634.99							
10	527,170.91	848,371.38							
11	527,134.61	848,098.79							
12	527,137.81	847,823.80							

NOTE: The origin of the coordinates shown hereon is based on the Maryland State Plane Coordinate System.

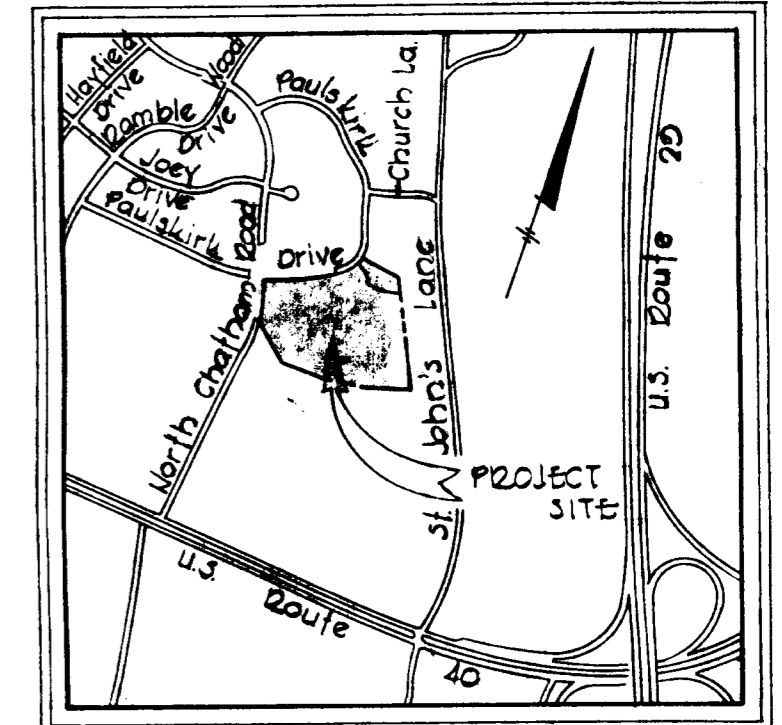
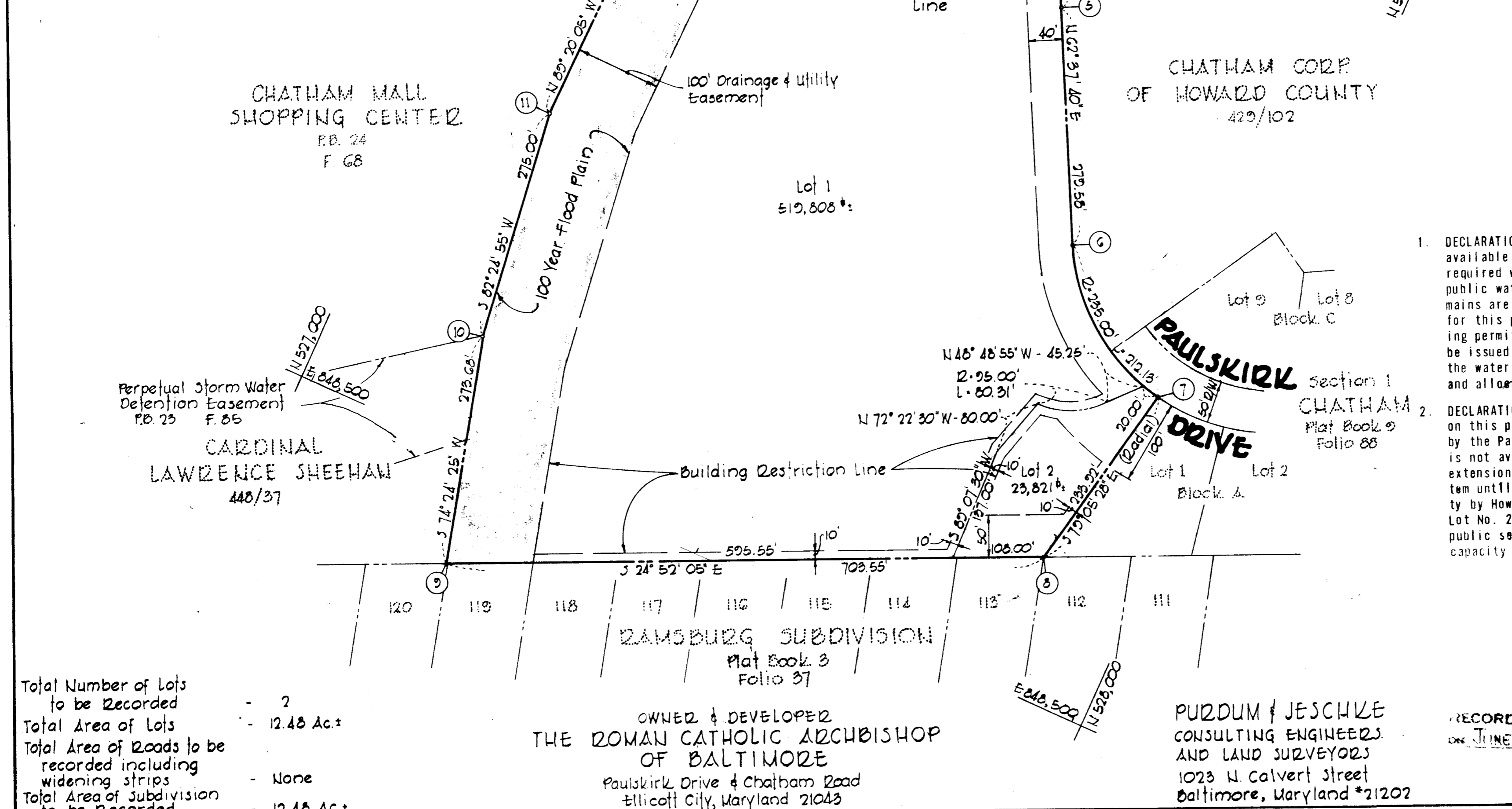

VICINITY MAP  
Scale: 1"=1200'

1. DECLARATION FOR WATER MORATORIUM: Public Water is not available for Lot No. 2, subdivided on this plat. Any required water extension will not be connected to the public water system until all necessary water transmission mains are completely constructed and water is allocated for this property by Howard County. Furthermore, building permits for Lot No. 2 in this subdivision will not be issued where public water service is required until the water supply to the County is sufficiently increased and allocation for this property is made by Howard County.

DECLARATION FOR SEWER MORATORIUM: The property subdivided on this plat is located within the drainage area served by the Patapsco Treatment Plant. Sewage treatment capacity is not available to Lot No. 2 and any required sewer extension will not be connected to the public sewer system until treatment capacity is allocated for this property by Howard County. Furthermore, building permits for Lot No. 2 in this subdivision will not be issued where public sewer service is required until treatment plant capacity is allocated for this property by Howard County.

Total Number of Lots to be Recorded - 2  
 Total Area of Lots - 12.48 Ac.±  
 Total Area of Roads to be recorded including widening strips - None  
 Total Area of Subdivision to be Recorded - 12.48 Ac.±

OWNED & DEVELOPED  
 THE ROMAN CATHOLIC ARCHBISHOP  
 OF BALTIMORE  
 Paulskirk Drive & Chatham Road  
 Ellicott City, Maryland 21043

PUZZUM & JESCHKE  
 CONSULTING ENGINEERS  
 AND LAND SURVEYORS  
 1023 N. Calvert Street  
 Baltimore, Maryland \*21202

RECORDED AS PLAT # 3476  
 ON JUNE 29, 1976 AMONG THE LAND RECORDS OF  
 HOWARD COUNTY, MD.

APPROVED: For public water and public sewerage systems. Howard County Health Department.  
 County Health Officer  
 Date: 6-17-76

APPROVED: Howard County Office of Planning and Zoning.  
 Director  
 Date: 6-17-76

APPROVED: For storm drainage systems and Public Roads. Conditional approval for Public Sewer and Public Water for Lot No. 2 in accordance with above declarations. Department of Public Works.  
 Director  
 Date: 6-17-76

OWNER'S CERTIFICATE  
 I, William R. Borders, Roman Catholic Archbishop of Baltimore for the time being and his successors in the Archdiocese of Baltimore according to the Discipline and Government of the Roman Catholic Church, owner of the property shown and described hereon hereby adopt this plan of subdivision and in consideration of the approval of the Final Plat by the Office of Planning and Zoning establish the minimum building restriction lines and grant unto Howard County, Maryland its successors and assigns (1) the right to lay, construct and maintain sewers, drains, water pipes and other municipal utilities and services. In and under all roads and street right-of-way and the specific easement areas shown hereon; (2) dedicate to public use the beds of the streets and or roads and floodplains and open space where applicable, and for One Dollar (\$1.00) consideration, hereby grant the right and option to Howard County to acquire the fee simple title to the beds of the streets and or roads and floodplains and open space where applicable; (3) that no building or similar structure of any kind shall be erected on or over the said easement and right-of-ways; and (4) it is further agreed that maintenance of all waterways, drainage easement and or floodplains shown hereon are the responsibility of the property owner, its successors and assigns.  
 Witness our hands this 19<sup>th</sup> day of March 1976  
 March 19, 1976  
 Date

SURVEYOR'S CERTIFICATE  
 I hereby certify that the Final Plat shown hereon is correct; that it is a subdivision of part of the land conveyed by St. John's Management Corporation to the most Reverence Lawrence J. Sheehan, Roman Catholic Archbishop of Baltimore for the time being, and his successors in the Archdiocese of Baltimore according to the Discipline and Government of the Roman Catholic Church, by deed dated March 27, 1962 and recorded in the Land Records of Howard County, in Liber W.H.M. 381 at Folio 238 and that all monuments are in place as shown in accordance with the Annotated Code of Maryland, as amended.  
 William G. Rasch, II Reg. No. 4575  
 Date

PROPERTY OF  
 CHURCH OF THE  
 RESURRECTION  
 2<sup>ND</sup> ELECTION DISTRICT  
 HOWARD COUNTY, MARYLAND  
 May, 1976 Scale: 1"=100'