

COORDINATE	SCHEDULE	
NO.	NORTH	EAST
5	19540.85	19705.74
6	19212.72	19867.50
6A	19103.36	19732.44
6B	19310.61	19605.77
7	18967.85	19565.11
8	19027.28	19113.72
8A	19259.37	19124.27
9	19495.09	19134.99

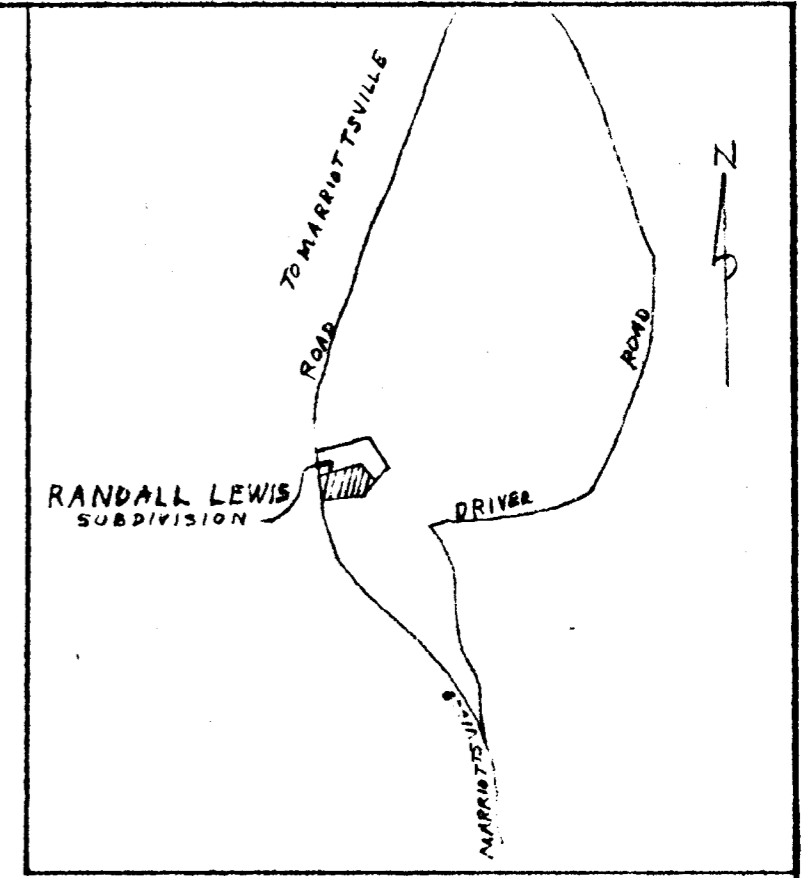

VICINITY MAP
SCALE: 1" = 2000'

RECEIVED
MAY 15 1975
BUREAU OF ENGINEERING

- NOTES:
- ORIGIN OF THE COORDINATES SHOWN HEREON IS ASSUMED ○
 - THIS AREA DESIGNATES A PRIVATE SEWAGE EASEMENT OF APPROXIMATELY 10000 SQUARE FEET AS REQUIRED BY THE MARYLAND STATE HEALTH DEPARTMENT FOR INDIVIDUAL SEWAGE DISPOSAL. IMPROVEMENTS OF ANY NATURE IN THIS AREA ARE RESTRICTED UNTIL PUBLIC SEWERAGE IS AVAILABLE AND SERVICING ANY RESIDENTIAL STRUCTURE CONSTRUCTED ON THESE BUILDING SITES. THIS EASEMENT SHALL BECOME NULL AND VOID UPON CONNECTION TO A PUBLIC SEWERAGE SYSTEM.
 - ◆ DENOTES 4" X 4" CONCRETE MONUMENT
 - NONE OF THE PERCOLATION AREA OF LOT 3 EXCEEDS 25% SLOPE CERTIFIED BY William E. Doyle REG. LAND SURVEYOR #844

RECEIVED
MAY 16 1975
BUREAU OF ENGINEERING
INSPECTION SECTION

OWNERS: HARRY A. LENK
ADDRESS: 3051 STRICKLAND ST.
BALTIMORE MD 21223

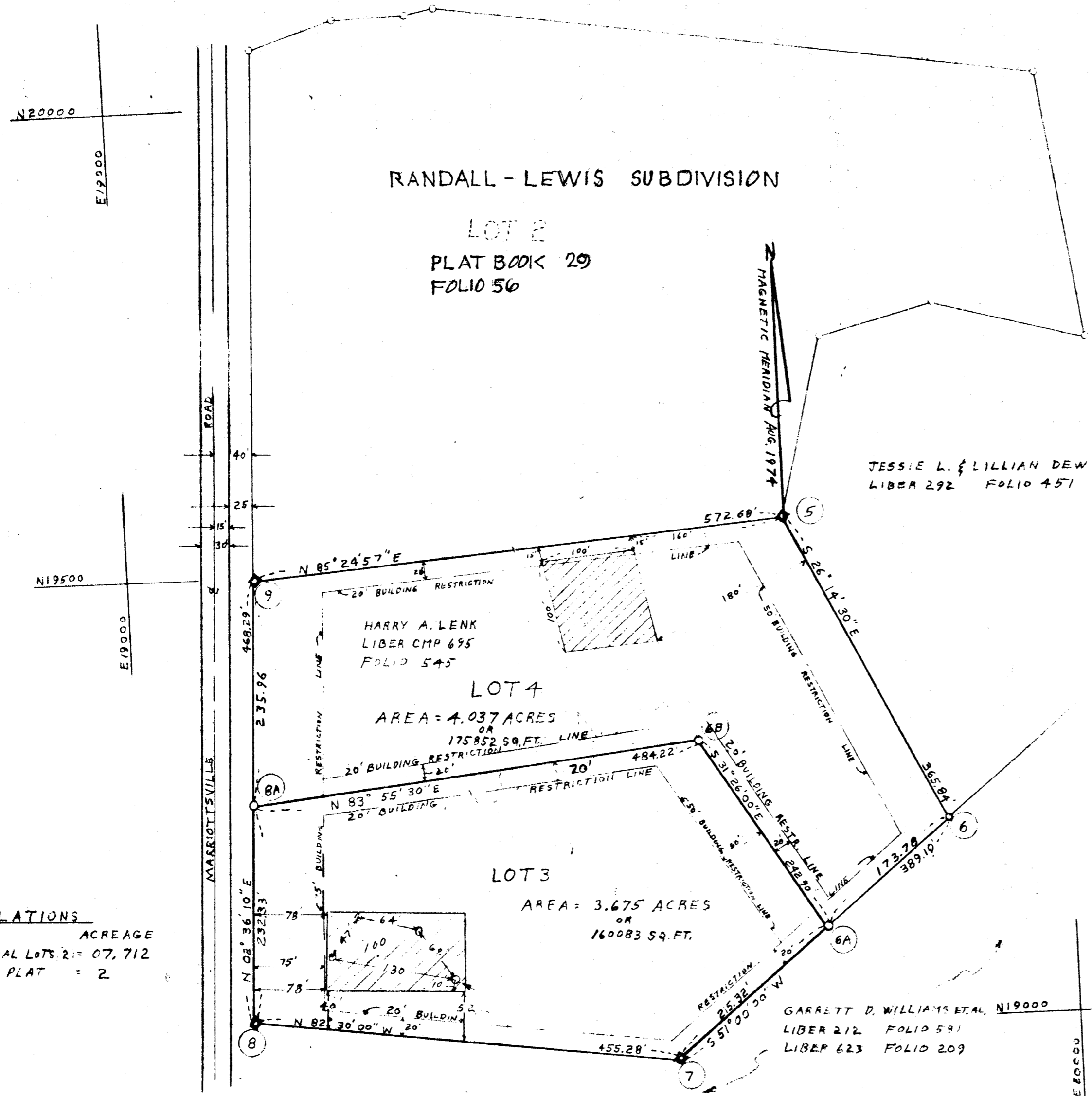

TABULATIONS

TOTAL RESIDENTIAL LOTS THIS PLAT	ACREAGE
2	07.712

APPROVED FOR PRIVATE WATER & PRIVATE SEWERAGE SYSTEMS HOWARD CO. HEALTH DEPT.
J.P. [Signature] 4/30/75
COUNTY HEALTH OFFICER DATE

APPROVED: HOWARD COUNTY OFFICE OF PLANNING AND ZONING
Thomas A. Harris 5-6-75
DIRECTOR DATE

APPROVED: STORM DRAINAGE SYSTEMS & PUBLIC ROADS HOWARD CO. DEPT. OF PUBLIC WORKS
William C. Altman 5/1/75
DIRECTOR DATE

OWNER'S DEDICATION

I, HARRY LENK, OWNER OF THE PROPERTY SHOWN AND DESCRIBED HEREON, HEREBY ADOPT THIS PLAN OF SUBDIVISION, AND IN CONSIDERATION OF THE APPROVAL OF THIS FINAL PLAT BY THE OFFICE OF PLANNING AND ZONING, ESTABLISH THE MINIMUM BUILDING RESTRICTION LINES, DEDICATE THE STREETS, ALLEYS, WALKWAYS AND OTHER EASEMENTS, WIDENING STRIPS AND FLOODPLAINS, AND OPEN SPACE WHERE APPLICABLE, TO PUBLIC USE. ALL EASEMENTS OR RIGHTS OF WAY AFFECTING THE PROPERTY ARE INCLUDED IN THIS PLAN OF SUBDIVISION. WITNESS OUR HANDS THIS 30th DAY OF DECEMBER 1974.

William E. Doyle WITNESS
Harry A. Lenk HARRY LENK
William E. Doyle WITNESS
DATE: Dec. 30, 1974

SURVEYOR'S CERTIFICATE

I HEREBY CERTIFY THAT THE FINAL PLAT SHOWN HEREON IS CORRECT, THAT IT IS A SUBDIVISION OF PART OF THE LANDS CONVEYED BY ALMA REYNOLDS RANDAL AND WILLIAM LEWIS TO HARRY LENK BY DEED DATED SEPT. 30, 1974, AND RECORDED IN THE LAND RECORDS OF HOWARD COUNTY, IN LIBER CMP 695, FOLIO 545, AND THAT ALL MONUMENTS ARE IN PLACE AS SHOWN IN ACCORDANCE WITH THE ANNOTATED CODE OF MARYLAND AS AMENDED.

Dec 27 1974
William E. Doyle
WITNESS
RES. LAND SURVEYOR
#410
5312 EMEALD DR
SYKESVILLE, MD 21784



RECORDED IN PLAT BOOK 30, FOLIO 42
ON 5/7, 1975, AMONG THE
LAND RECORDS OF HOWARD COUNTY, MD.

RANDALL-LEWIS
SUBDIVISION - LOTS 3 & 4
A RESUBDIVISION OF LOT 1

SHEET 1 of 1

3RD ELECTION DISTRICT, HOWARD COUNTY, MARYLAND

SCALE: 1" = 100' DATE: DECEMBER 26, 1974

#443

F-25-54 ms