

COORDINATES		
NO.	NORTH	SOUTH
233	491,508.13	849,335.29
232	491,540.85	849,342.89
234	491,512.80	849,370.35
223	491,506.94	849,441.06
659	491,830.44	849,993.91
212	492,207.42	850,166.42
210	492,150.07	850,228.15
658	491,797.15	850,066.65
222	491,427.21	849,434.45
235	491,432.78	849,367.31

COLUMBIA

ALL COORDINATES ARE BASED ON THE MARYLAND STATE GRID SYSTEM

CURVE DATA						
NO.	RAD.	▲	ARC	TAN.	CHD.	L.C.B.
232-234	30.00	81°43'43"	42.79	25.95	39.26	S 44° 23' 39" E
223-659	557.32	70°09'07"	682.38	391.34	640.54	N 59° 39' 55" E
658-222	637.32	70°09'07"	780.33	447.52	732.49	S 59° 39' 55" W
235-233	30.00	84°39'32"	44.33	27.33	40.40	S 52° 24' 42" W
233-232	560.87	13°36'43"	133.25	66.94	132.94	N 03° 16' 34" E

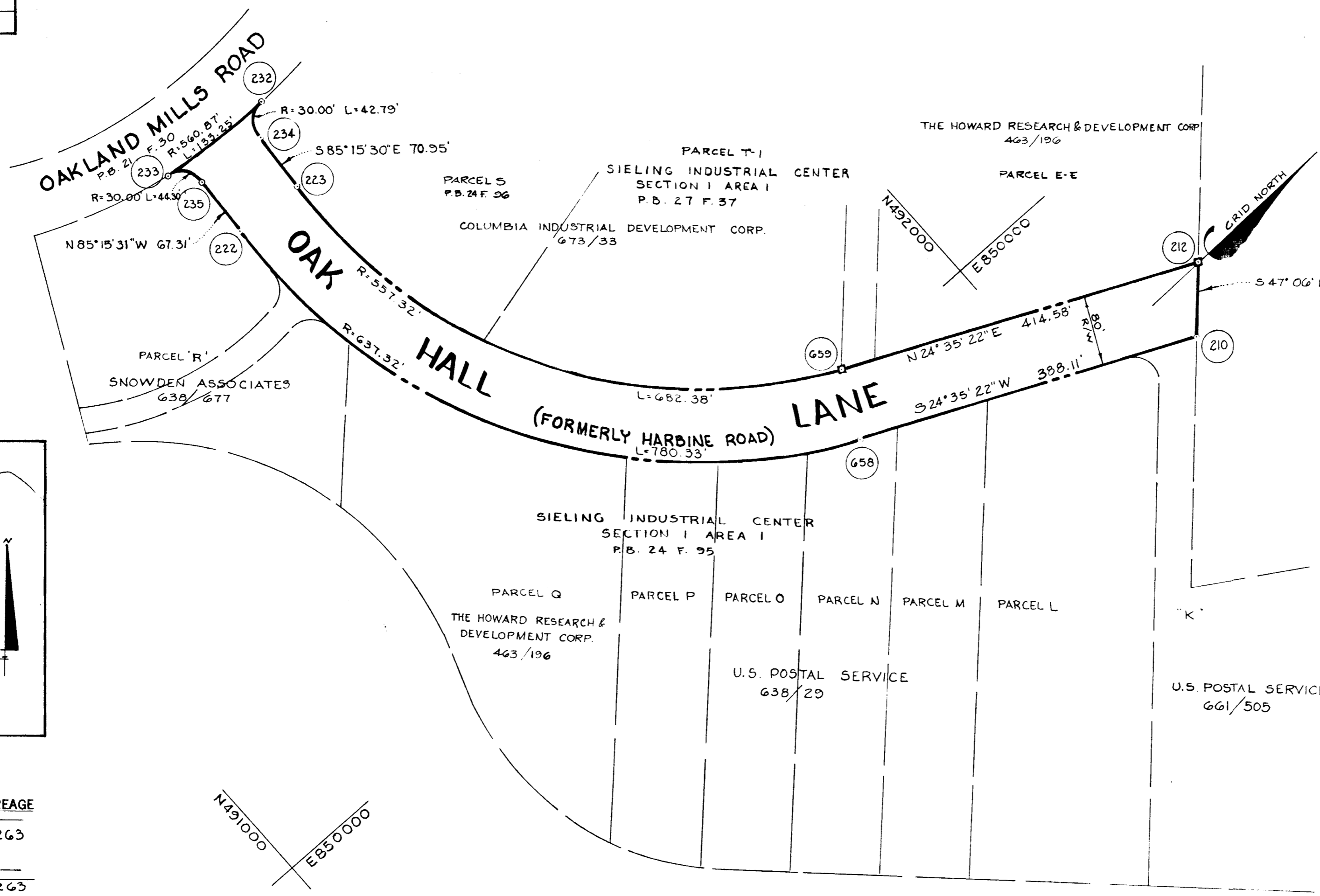

■ DENOTES 4"X4" CONCRETE MONUMENT

THIS PLAT IS BASED ON DATA PREPARED BY CENTURY ENGINEERING, INC., TOWSON, MD. 21204 AS SHOWN ON A PLAT RECORDED AMONG THE LAND RECORDS OF HOWARD COUNTY, MD. IN PLAT BOOK 24 FOLIO 95.

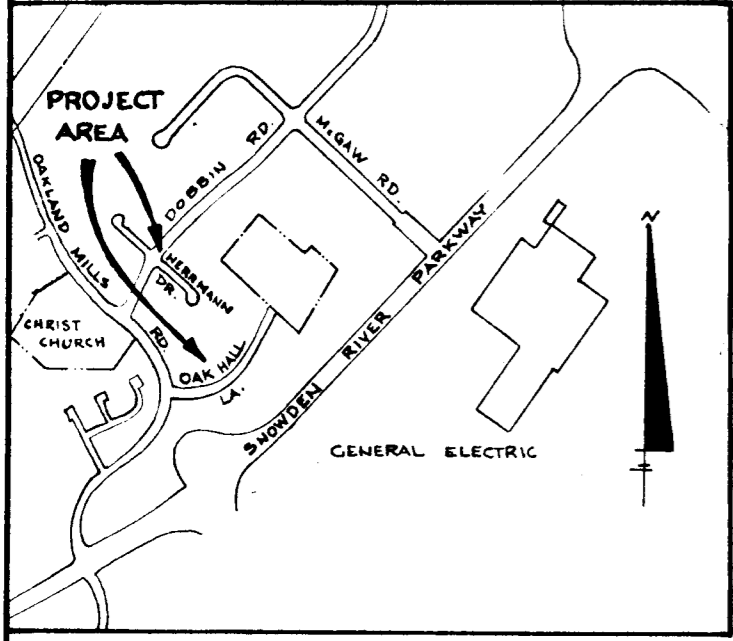

RECEIVED

MAY 5 1975

BUREAU OF ENGINEERING

The purpose of this plat is to change the name of HARBINE RD., shown on a plat recorded among the Land Records of Howard County, Maryland in Plat book 24 folio 95 to OAK HALL LANE.

VICINITY MAP
SCALE: 1" = 1600'

TOTALS	ACREAGE
All lots	= 2.263
R. O. W.	=
Open Space	=
Total	= 2.263
Lots this plat (incl. open space)	=

APPROVED: FOR PUBLIC WATER AND PUBLIC SEWERAGE SYSTEMS, HOWARD COUNTY HEALTH DEPARTMENT.

COUNTY HEALTH OFFICER DATE

APPROVED: HOWARD COUNTY OFFICE OF PLANNING AND ZONING.

DIRECTOR DATE

APPROVED: FOR PUBLIC WATER AND PUBLIC SEWERAGE, STORM DRAINAGE SYSTEMS AND PUBLIC ROADS, HOWARD COUNTY DEPARTMENT OF PUBLIC WORKS.

DIRECTOR DATE

SURVEYOR'S, ENGINEER'S and OWNER'S CERTIFICATES

The undersigned, owner of the property shown on this Plat, grants unto, (1) Howard County, Maryland, its successors and assigns, the right to lay, construct and maintain water and sewer mains and laterals therefor in and under all road and street rights-of-way as shown hereon; (2) further it adopts this plan of subdivision and reserves the fee simple title to the beds of the streets and/or roads hereon, except however, for one dollar consideration, it herewith grants the right and option to Howard County, Maryland to acquire (within a period of five years commencing with the date of recording of this plat among the Land Records of Howard County) the fee simple title to the beds of the streets and/or roads shown hereon, together with such adjacent land, if any, as may be shown on this plat as areas designated for the installation of street lighting facilities.

The undersigned certify that the subdivision plan shown hereon is correct as complying with the requirements of Final Development Plan Phase 117-A recorded in Plat Book 20 Folios 204 to 210, each inclusive, with all Open Space shown thereon to be used for drainage easements, if necessary, and the requirements of Article 21, Section 3-108 of the annotated code of Maryland concerning the making of this Plat and setting of markers have been complied with. The land shown hereon is a part of the land which by deed dated December 13, 1966 and recorded among the Land Records of Howard County, Maryland in Liber 463 Folio 196, was granted and conveyed by C. Aileen Ames to The Howard Research and Development Corporation.

PROFESSIONAL LAND SURVEYOR (By) <u>Walter E. Woodford, Jr.</u> 2568 WALTER E. WOODFORD, JR. Reg. No. THE ROUSE CO. COLUMBIA, MD. 21044	PROFESSIONAL ENGINEER (By) <u>Walter E. Woodford, Jr.</u> 8685 WALTER E. WOODFORD, JR. Reg. No. THE ROUSE CO. COLUMBIA, MD. 21044	OWNER (By) <u>Francis P. Hunter, Jr.</u> THE HOWARD RESEARCH & DEVELOPMENT CORP. Auth. Agent COLUMBIA, MARYLAND 21044
--	---	--

RECORDED IN PLAT BOOK 30 FOLIO 38

on 1975, 1975 among The Land Records of Howard County, Maryland.

COLUMBIA

SIELING INDUSTRIAL CENTER

OAK HALL LANE & HERRMANN DRIVE

SECTION 1

AREA 1

Sheet 1 of 2

6TH Election District of Howard County, Md.

Scale: 1" = 100' Date: FEB. 19, 1975

BRUNING 44-512 23127

#62

COORDINATES		
NO.	NORTH	EAST
G31	492,599.31	849,284.52
G29	492,556.89	849,285.30
G09	492,275.79	849,576.89
G18	492,239.76	849,467.67
G19	492,284.04	849,453.07
1063	492,479.88	849,249.92
1064	492,472.20	849,202.52

COLUMBIA

ALL COORDINATES ARE BASED ON THE MARYLAND STATE GRID SYSTEM

CURVE DATA						
NO.	RAD.	Δ	ARC.	TAN	CHD.	L.C.B.
G31-G29	30.00	90°00'00"	47.12	30.00	42.43	S01°02'56"E
G09-G18	65.00	235°34'57"	267.26	123.33	115.00	S71°44'32"W
G18-G19	50.00	55°34'57"	48.51	26.35	46.63	N18°15'27"W
1063-1064	30.00	106°18'59"	55.67	40.04	48.02	S80°47'35"W

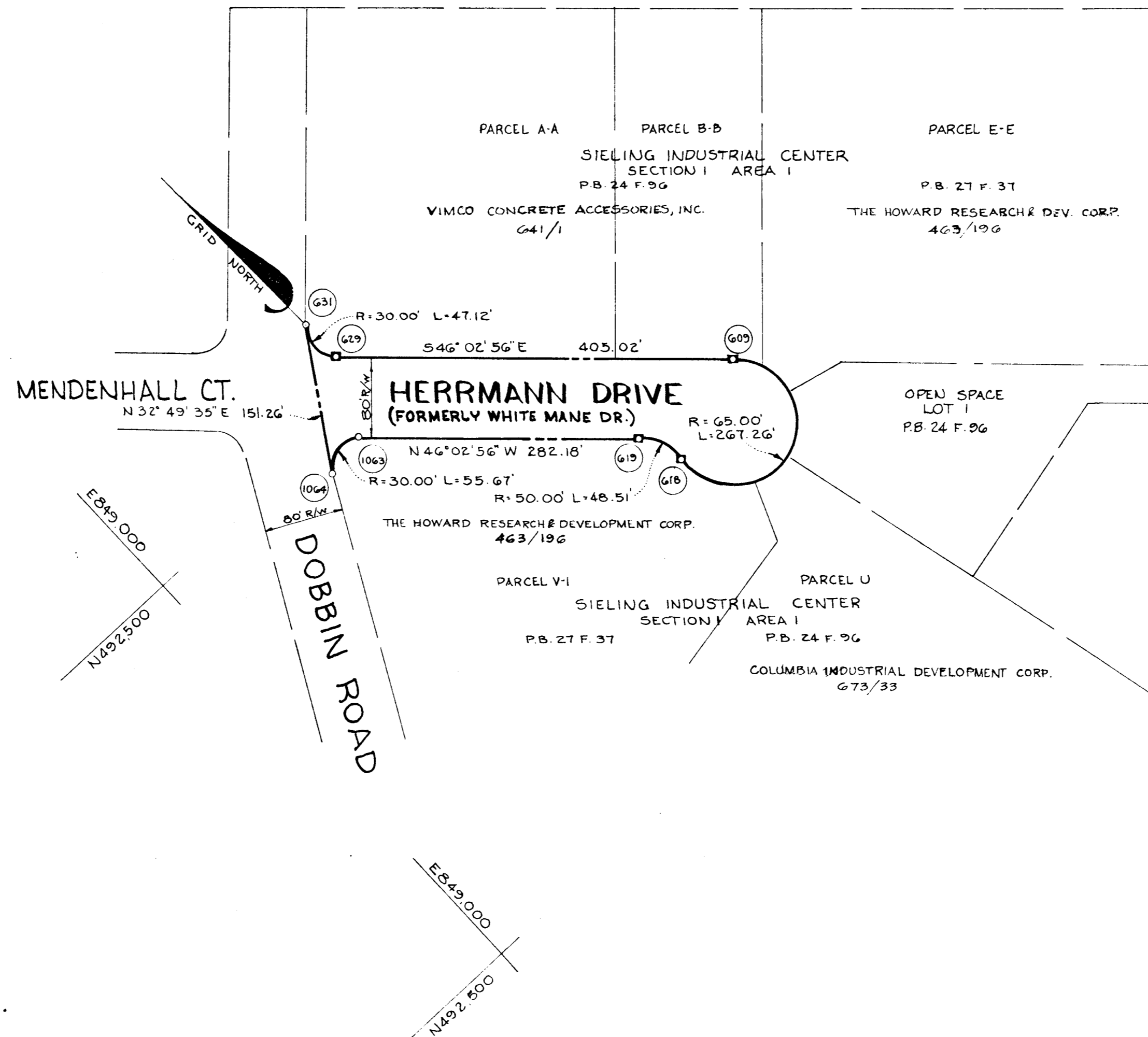

■ DENOTES 4"X4" CONCRETE MONUMENT

THIS PLAT IS BASED ON DATA PREPARED BY CENTURY ENGINEERING, INC., TOWSON, MD. 21204 AS SHOWN ON A PLAT RECORDED AMONG THE LAND RECORDS OF HOWARD COUNTY, MD IN PLAT BOOK 24 FOLIO 96.

RECEIVED
MAY 5 1975
BUREAU OF ENGINEERING

The purpose of this plat is to change the name of WHITE MANE DRIVE, shown on a plat recorded among the Land Records of Howard County, Maryland in Plat book 24 folio 96 to HERRMANN DRIVE.

TABULATIONS

TOTALS	ACREAGE
All lots	=
R. O. W.	= 0.912
Open Space	=
Total	= 0.912
Lots this plat (incl. open space)	=

APPROVED: FOR PUBLIC WATER AND PUBLIC SEWERAGE SYSTEMS, HOWARD COUNTY HEALTH DEPARTMENT.

COUNTY HEALTH OFFICER _____ DATE _____

APPROVED: HOWARD COUNTY OFFICE OF PLANNING AND ZONING.

DIRECTOR _____ DATE _____

APPROVED: FOR PUBLIC WATER AND PUBLIC SEWERAGE, STORM DRAINAGE SYSTEMS AND PUBLIC ROADS. HOWARD COUNTY DEPARTMENT OF PUBLIC WORKS.

DIRECTOR _____ DATE _____

SURVEYOR'S, ENGINEER'S and OWNER'S CERTIFICATES

The undersigned, owner of the property shown on this Plat, grants unto, (1) Howard County, Maryland, its successors and assigns, the right to lay, construct and maintain water and sewer mains and laterals therefor in and under all road and street rights-of-way as shown hereon; (2) further it adopts this plan of subdivision and reserves the fee simple title to the beds of the streets and/or roads hereon, except however, for one dollar consideration, it herewith grants the right and option to Howard County, Maryland to acquire (within a period of five years commencing with the date of recording of this plat among the Land Records of Howard County) the fee simple title to the beds of the streets and/or roads shown hereon, together with such adjacent land, if any, as may be shown on this plat as areas designated for the installation of street lighting facilities.

The undersigned certify that the subdivision plan shown hereon is correct as complying with the requirements of Final Development Plan Phase 117-A recorded in Plat Book 20 Folios 204 to 210, each inclusive, with all Open Space shown thereon to be used for drainage easements, if necessary, and the requirements of Article 21, Section 3-108 of the annotated code of Maryland concerning the making of this Plat and setting of markers have been complied with. The land shown hereon is a part of the land which by deed dated December 13, 1966 and recorded among the Land Records of Howard County, Maryland in Liber 463 Folio 196, was granted and conveyed by C. Aileen Ames to The Howard Research and Development Corporation.

PROFESSIONAL LAND SURVEYOR

(By) *Walter E. Woodford, Jr.* 2968
WALTER E. WOODFORD, JR. Reg. No.

THE ROUSE CO.
COLUMBIA, MD. 21044

PROFESSIONAL ENGINEER

(By) *Walter E. Woodford, Jr.* 3685
WALTER E. WOODFORD, JR. Reg. No.

THE ROUSE CO.
COLUMBIA, MD. 21044

OWNER

(By) *Francis R. Handed*
THE HOWARD RESEARCH & DEVELOPMENT CORP. Auth. Agent

COLUMBIA, MD. 21044

RECORDED IN PLAT BOOK 30 FOLIO 39
on _____, 19____ among The
Land Records of Howard County, Maryland.

COLUMBIA
SIELING INDUSTRIAL CENTER
HERRMANN DRIVE & OAK HALL LANE

SECTION 1

AREA 1

Sheet 2 of 2

6 Election District of Howard County, Md.

Scale: 1" = 100'

Date: FEB. 19, 1975