

COORDINATES		
NO.	NORTH	EAST
1	519643.37	851308.97
2	519506.96	851497.70
3	519231.46	851699.43
4	519188.27	851640.52
5	518948.76	851816.12
6	518897.66	851744.49
7	518711.35	851548.25
8	518656.97	851502.08
9	518669.09	851450.31
10	518967.50	851169.95
11	519400.51	851013.92

CURVE DATA					
NO.	RADIUS	LENGTH	TANGENT	Δ	CHORD BEARING & DISTANCE
10-11	747.68'	467.86'	241.87'	35°51'10"	N 19°48'56"W 460.27'

NOTE: The coordinates shown hereon are referred to the Maryland State Plane Coordinate System and are based on the following Traverse Stations.

Howard County Station Designation
 3043002 N 519,530.992 E 852,655.338
 3042002 N 517,396.499 E 850,236.512

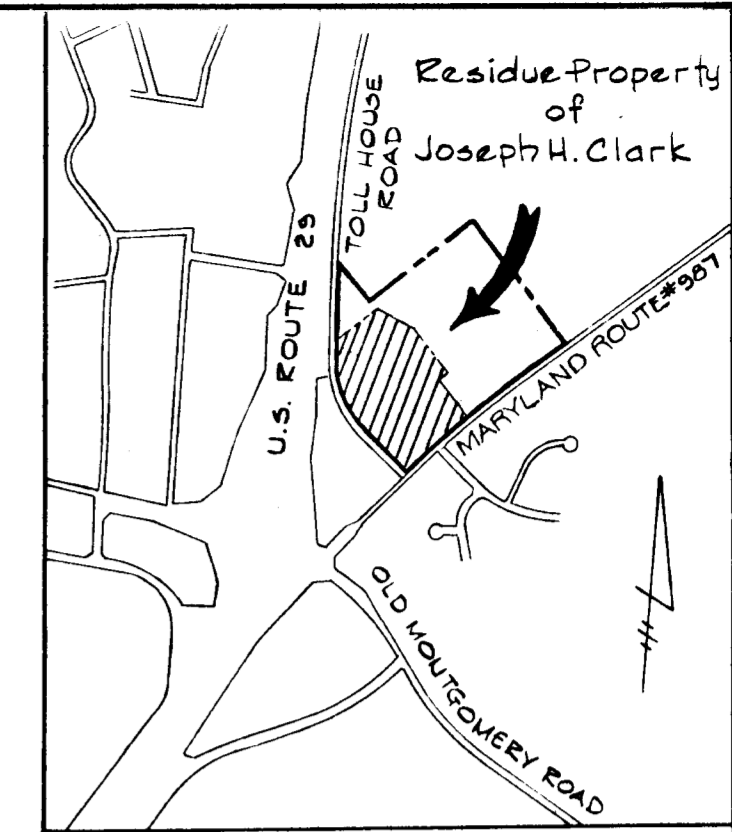
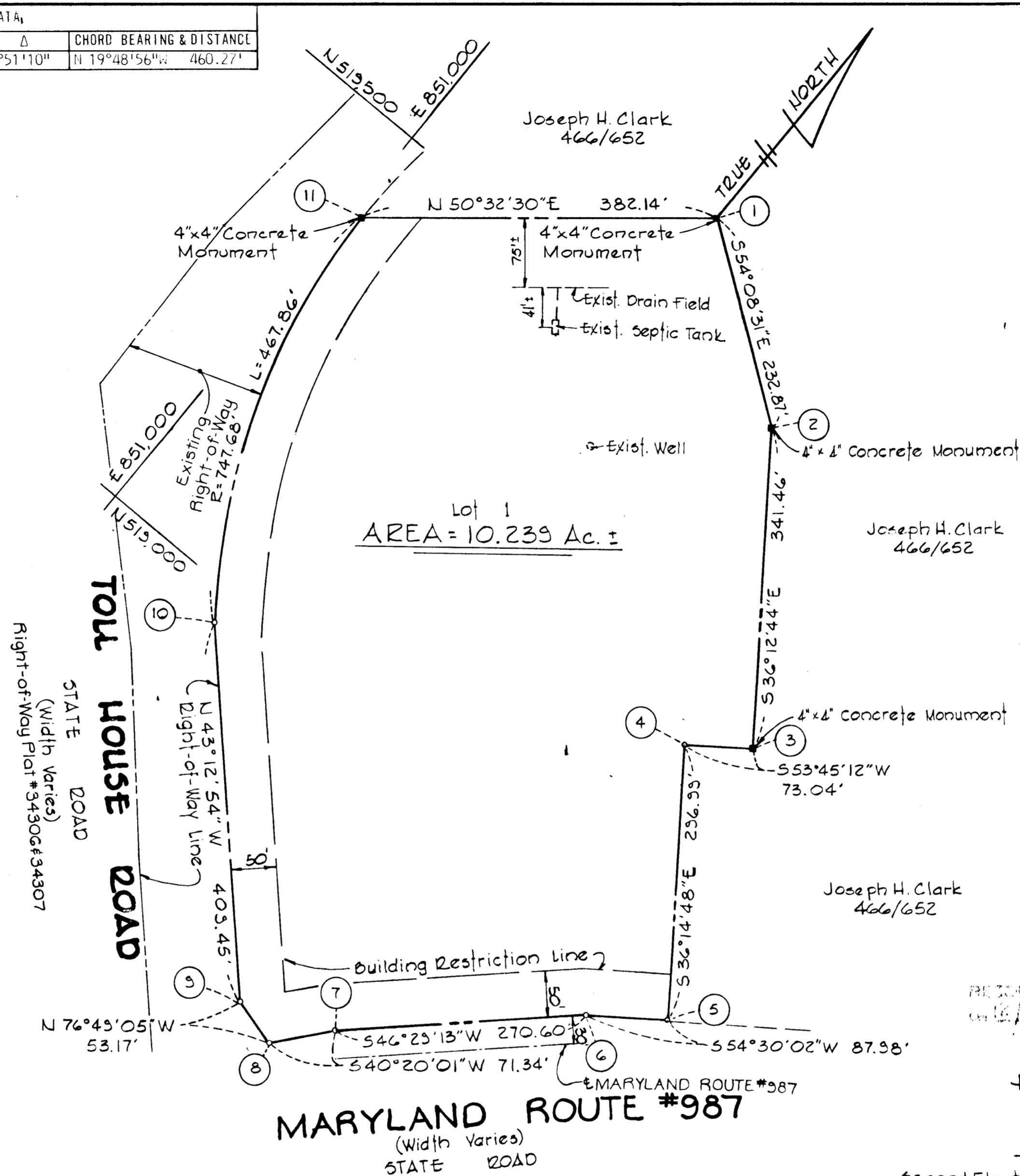

VICINITY MAP
SCALE: 1"=1200'

RECEIVED

JAN 20 1975

BUREAU OF ENGINEERING

RECORDED IN PLAT BOOK 30 FOLIO 15
 12/27/74 AMONG THE LAND RECORDS OF
 HOWARD COUNTY, MD.

PART OF THE PROPERTY
 OF
JOSEPH H. CLARK

Second Election District Howard County, Maryland
 November 27, 1974 Scale 1"=100'

Total Number of Lots 1
 Total Area of Lots 10.239 Ac. ±
 Total Area 10.239 Ac. ±

OWNER
JOSEPH H. CLARK
 1015 Woodley Road
 Ellicott City, Maryland

APPROVED: FOR PRIVATE WATER AND PRIVATE SEWERAGE SYSTEMS. HOWARD COUNTY HEALTH DEPARTMENT.
[Signature] DATE *12/27/74*
 COUNTY HEALTH OFFICER

APPROVED: HOWARD COUNTY OFFICE OF PLANNING AND ZONING
[Signature] DATE *12-30-74*
 DIRECTOR

APPROVED: FOR STORM DRAINAGE SYSTEMS AND PUBLIC ROAD, HOWARD COUNTY DEPARTMENT OF PUBLIC WORKS
[Signature] DATE *12/27/74*
 DIRECTOR

OWNER'S CERTIFICATE

I, JOSEPH HOPKINS CLARK, OWNER OF THE PROPERTY SHOWN AND DESCRIBED HEREON, HEREBY ADOPT THIS PLAN OF SUBDIVISION, AND IN CONSIDERATION OF THE APPROVAL OF THIS FINAL PLAT BY THE OFFICE OF PLANNING AND ZONING, ESTABLISH THE MINIMUM BUILDING RESTRICTION LINES; AND DEDICATE THE STREETS, ALLEYS, WALKWAYS, AND OTHER EASEMENTS, WIDENING STRIPS AND FLOODPLAINS, AND OPEN SPACE WHERE APPLICABLE, TO PUBLIC USE. ALL EASEMENTS, OR RIGHTS-OF-WAY AFFECTING THE PROPERTY ARE INCLUDED IN THIS PLAN OF SUBDIVISION. WITNESS MY HAND THIS 27TH DAY OF DECEMBER, 1974.

[Signature]
 JOSEPH HOPKINS CLARK

SURVEYOR'S CERTIFICATE

I HEREBY CERTIFY THAT THE FINAL PLAT SHOWN HEREON IS CORRECT; THAT IT IS A SUBDIVISION OF PART OF THE LANDS CONVEYED BY JOHN L. CLARK TO JOSEPH HOPKINS CLARK DEED DATED MARCH 31, 1967 AND RECORDED IN THE LAND RECORDS OF HOWARD COUNTY, IN LIBER WHM 466, OF FOLIO 652, AND THAT ALL MONUMENTS ARE IN PLACE AS SHOWN, IN ACCORDANCE WITH THE ANNOTATED CODE OF MARYLAND, AS AMENDED.

[Signature]
 DATE *12/27/74*
 WILLIAM G. RASCH II
 RES. NO. 4575

PURDUM
 &
 JESCHKE

ENGINEERS AND
 LAND SURVEYORS
 1023 N. CALVERT STREET
 BALTIMORE, MARYLAND
 21202



#839