

COORDINATES		
NO	NORTH	EAST
1	469,679.85	842,729.08
2	469,731.57	842,790.18
3	470,673.64	843,902.80
4	470,606.10	844,118.99
5	470,592.71	844,161.86
6	470,542.38	844,214.37
7	470,404.73	844,416.79
8	470,344.61	844,547.82
9	470,307.24	844,561.90
10	470,287.58	844,538.09
11	469,210.69	843,233.75
12	469,127.91	843,133.49
13	470,527.94	844,200.54
14	470,386.55	844,408.45
15	470,329.59	844,532.60
16	469,214.48	843,198.22
17	469,162.67	843,137.20

CURVE DATA							
NO-NO	RADIUS	LENGTH	TANGENT	Δ	CHORD BEARING	DIST	
6-7	736.20	245.92	124.14	19°-08'-20"	S 55°-46'-59"E	244.78	
13-14	756.20	252.60	127.49	19°-08'-20"	S 55°-46'-59"E	251.43	
15-10	25.00	50.53	39.86	115°-40'-31"	S 07°-26'-53"E	42.36	
11-16	25.00	39.80	25.56	91°-16'-00"	N 83°-54'-38"W	35.73	
12-17	25.00	38.72	24.45	88°-44'-00"	N 06°-05'-22"E	34.96	
A-B	500.00	77.59	38.88	08°-53'-30"	S 45°-17'-57"W	77.52	

AREAS
 North Laurel Road 1.262 Ac.±
 Widening Whiskey Bottom Road 0.255 Ac.±
 Lot Area 25.716 Ac.±
 Total Area 27.213 Ac.±

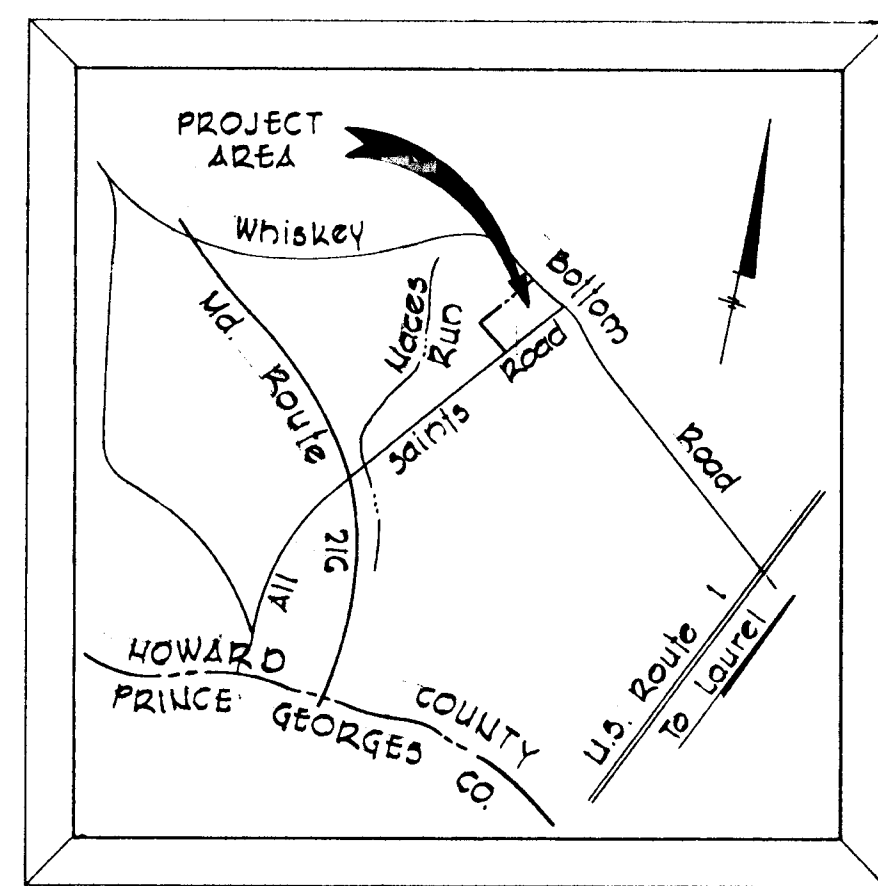

GEORGE REVITZ ET AL.
 W.M. 438/350 W.M. 464/646

NOTE: The coordinates are based upon the Maryland State Plane Coordinate System.

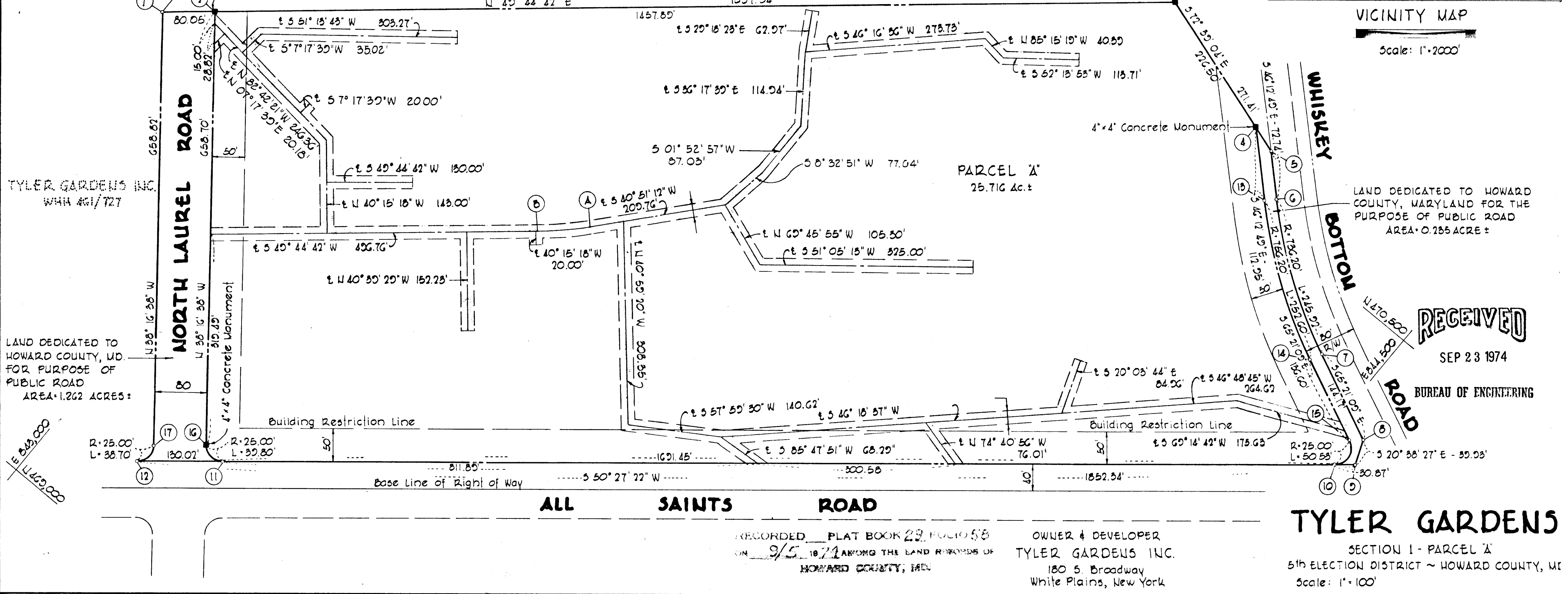

LAND DEDICATED TO HOWARD COUNTY, MD FOR PURPOSE OF PUBLIC ROAD AREA: 1.262 ACRES ±

LAND DEDICATED TO HOWARD COUNTY, MARYLAND FOR THE PURPOSE OF PUBLIC ROAD AREA: 0.255 ACRE ±

APPROVED: For Public Water & Public Sewerage Systems. Howard County Health Department.
 County Health Officer: [Signature] Date: 9/2/74
 APPROVED: Howard County Office of Planning and Zoning
 Director: [Signature] Date: 9-4-74
 APPROVED: For Public Water, Public Sewerage, Storm Drainage Systems and Public Roads. Howard County Department of Public Works.
 Director: [Signature] Date: [Signature]

OWNER'S CERTIFICATE:
 We, Tyler Gardens Inc., owners of the property shown and described hereon, adopt this plan of subdivision and reserve the Fee Simple Title to the beds of the streets and/or roads shown hereon and in consideration of the approval of this plat by the Office of Planning and Zoning, we for ourselves, our heirs or assigns, do hereby give and grant unto Howard County, Maryland the right to acquire for the consideration of One Dollar the Fee Simple Title to the beds of the streets and/or roads shown hereon and including the land dedicated hereon for the widening of Whiskey Bottom Road within the period of five years from the date of the recording of this plat among the Land Records of Howard County, Maryland.
 Witness my hand and Seal this day of [Signature]

SURVEYOR'S AND ENGINEER'S CERTIFICATE:
 I, William D. Purdum, hereby certify that the plan shown hereon is correct. That it is a subdivision of all the land which by deed dated November 9, 1966 and recorded among the Land Records of Howard County, Maryland in Liber C.M.P. 461 at Folio 727 was granted and conveyed by Metro Investment & Development Company to Tyler Gardens, Inc. and that stones and/or monuments marked thus ■ are in place as shown.
 I further certify that the requirements of Section 3-108, Article 21 of the Annotated Code of Maryland (as amended) as far as they relate to the making of this plat have been complied with.
 [Signature] William D. Purdum, Reg. No. 1992

PURDUM AND JESCHKE
 CONSULTING ENGINEERS & LAND SURVEYORS
 1023 N. Calvert Street
 Baltimore, Maryland 21202

#162