

COORDINATE TABLE

NO.	NORTH	EAST	NO.	NORTH	EAST
A	5587.70	4997.62	B	5372.16	4990.35
C	5351.06	4748.18	D	5433.33	4443.02

CURVE DATA TABLE

1	25.00	37.77	23.54	86°33'58"	S 45°12'49" W	34.28
2	448.91	88.89	44.59	11°20'42"	N 85°49'51" W	88.74
3	1728.41	316.50	158.69	10°29'30"	N 74°54'45" W	316.05

Note:  
Coordinates shown hereon are referenced to previous record plat of Block A, Part of Block C, Green Hill Manor per Plat Book 10 of Plat 74

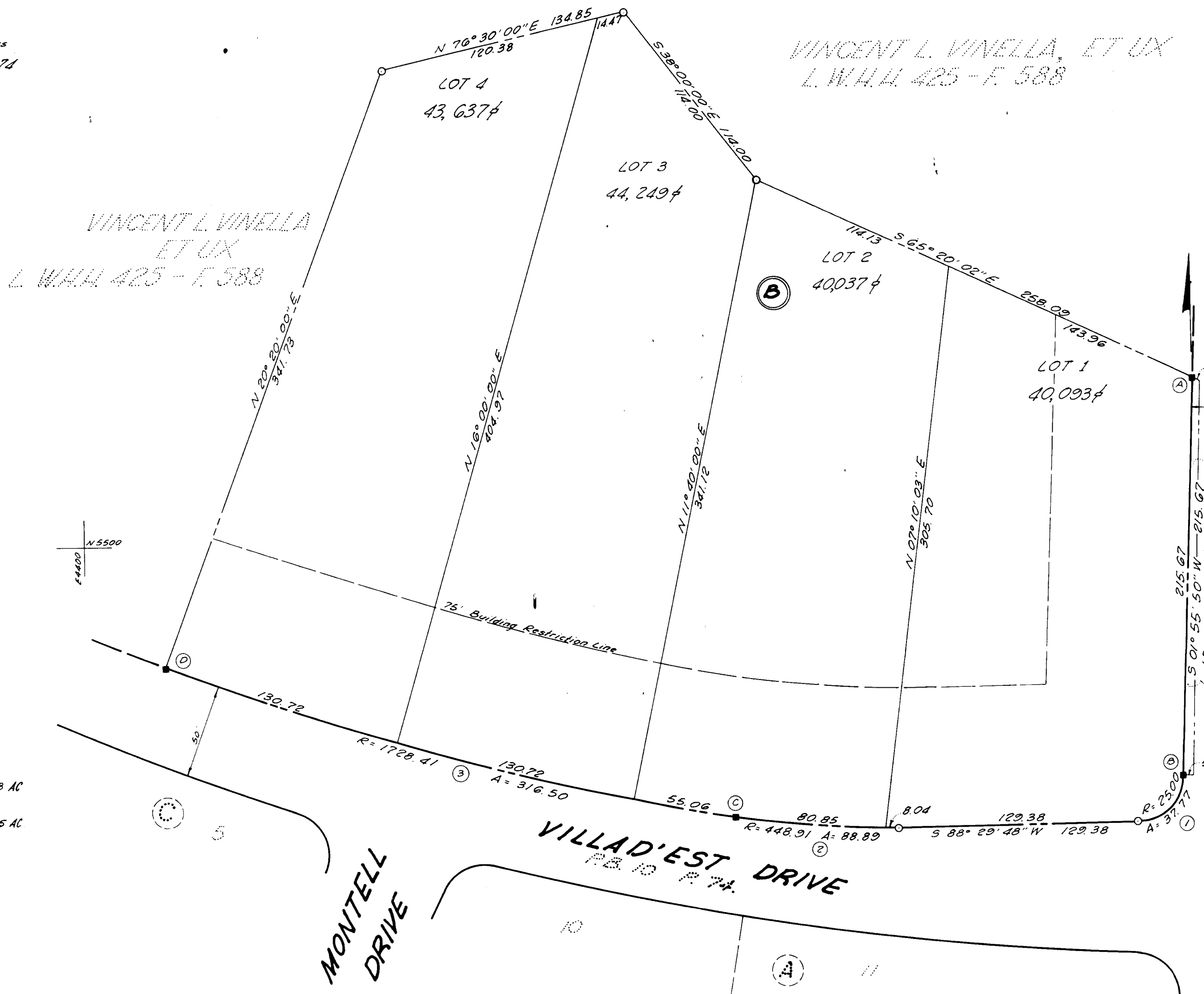

TOTAL NUMBER OF LOTS-- 4  
 AREA OF LOTS-----128,016 sq ft = 2.9388 AC  
 AREA OF R/W-----991 sq ft = 0.0227 AC  
 TOTAL AREA-----129,007 sq ft = 2.9615 AC

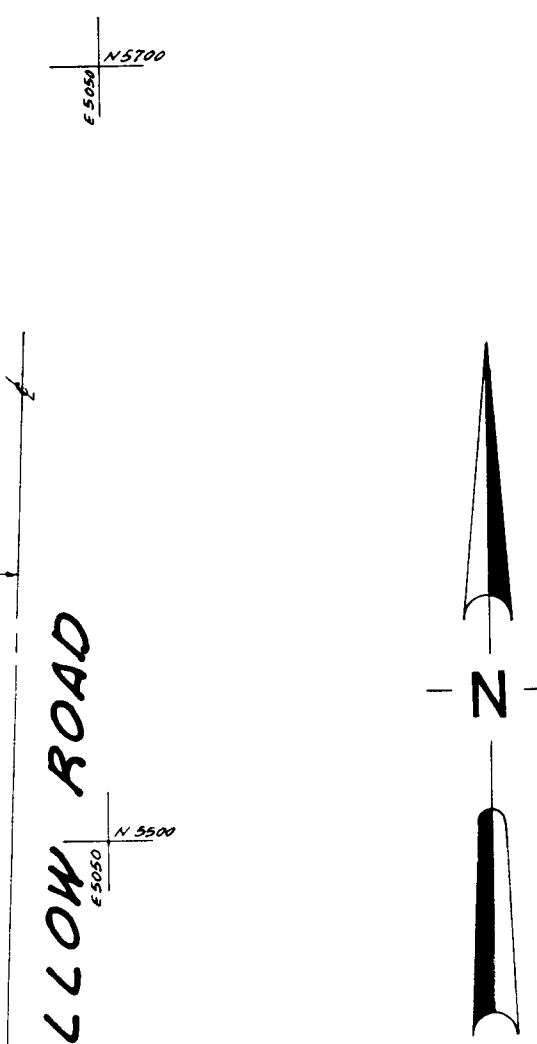

RECEIVED  
 NOV 02 1972  
 BUREAU OF ENGINEERING & INSPECTION SECTION

Recorded  
 Oct 24,

SECTION TWO  
 GREEN HILL MANOR  
 PART OF BLOCK B LOTS 1 THRU 4  
 ELECTION DISTRICT NO. 5  
 HOWARD COUNTY, MARYLAND  
 SCALE 1" = 50'  
 AUGUST 15, 1972

APPROVED For private water and private sewerage systems  
 Howard County Health Department.  
 COUNTY HEALTH OFFICER \_\_\_\_\_ DATE \_\_\_\_\_  
 APPROVED Howard County Office of Planning and Zoning.  
 DIRECTOR \_\_\_\_\_ DATE \_\_\_\_\_  
 APPROVED For private water, private sewerage, storm drainage  
 systems and public roads, Howard County  
 Department of Public Works.  
 DIRECTOR \_\_\_\_\_ DATE \_\_\_\_\_

OWNER'S CERTIFICATE  
 We VINCENT L. VINELLA and ANTONETTE VINELLA, owners of the property shown and described hereon, adopt this plan of subdivision and reverse the fee simple title to the beds of the streets shown hereon, and in consideration of the approval of this plat by the office of Planning and Zoning, we ourselves, our heirs or assigns do hereby give and grant unto Howard County Maryland the right and option to acquire for the consideration of One Dollar, the fee simple title to the beds of streets including the land dedicated for the widening of Mink Hollow Road shown hereon, within the period of five years from the date of the recording of this plat among the Land Records of Howard County, Maryland. Witness our hands and seal this 16 day of August, 1972.

Geor Remson Vincent L. Vinella  
 Witness Vincent L. Vinella  
 Annis J. Rayton Antonette Vinella  
 Witness Antonette Vinella

SURVEYOR'S CERTIFICATE  
 I, hereby certify that the plan shown hereon is correct, that it is a subdivision of part of the lands conveyed by D. MURRAY WORTHINGTON et ux to VINCENT L. VINELLA and ANTONETTE VINELLA his wife by deed dated September 29, 1964 and recorded in Liber WHH 425 at folio 558 among the Land Records of Howard County, Maryland and that iron pipes marked thus (O) and stones marked thus (S) are in accordance with Section 60B of Article 17 of the Annotated Code of Maryland, as they relate to the making of this plat have been completed with August 16, 1972  
 Date  
 Shepherd & Associates  
 Md Reg. 2539

The lots shown hereon comply with minimum ownership in size and lot area as required by Maryland State Department of Health Regulations, August 11, 1965

SHEPHERD & ASSOCIATES  
 CIVIL ENGINEERS  
 GAITHERSBURG, MARYLAND

PLAT BOOK 27 FOLIO 35

FSP # 41

FSP 41