

COORDINATE TABLE		
N <sup>o</sup>	North	East
1	535154.59	812493.49
2	535292.66	812530.74
3	535449.38	812529.68
4	535453.30	812659.62
5	535358.34	812662.48
6	535360.84	812792.59
7	535094.34	812797.32
8	535079.14	812775.23
9	535126.02	812593.44
10	535270.84	812638.50
11	535228.64	812794.94
12	535162.41	812464.53
13	535236.57	812500.72
14	535448.47	812499.63
15	535442.30	812294.79
16	535807.13	812283.79
17	535818.13	812648.62
18	535155.65	812462.71
19	535147.83	812491.67
20	535074.06	812765.17

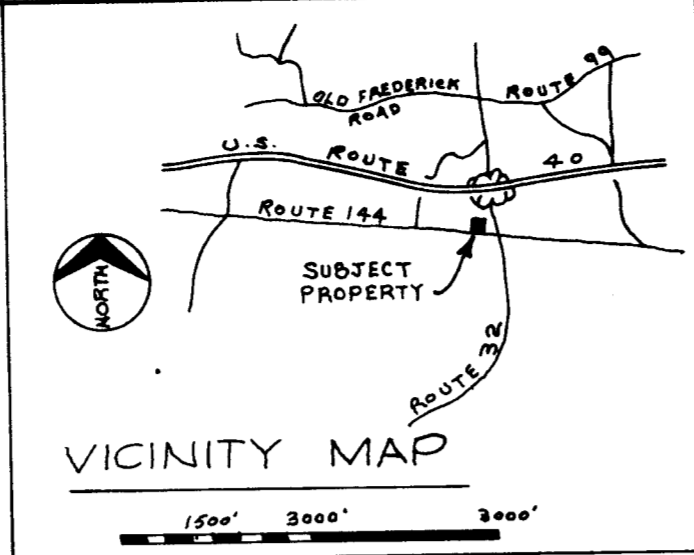

CARL M. MALASKY et al.  
 BROOKE LEE FAMILY INC.  
 L.461 F.201 L.461 F.208

STATE OF MARYLAND  
 PUBLIC SERVICE ROAD

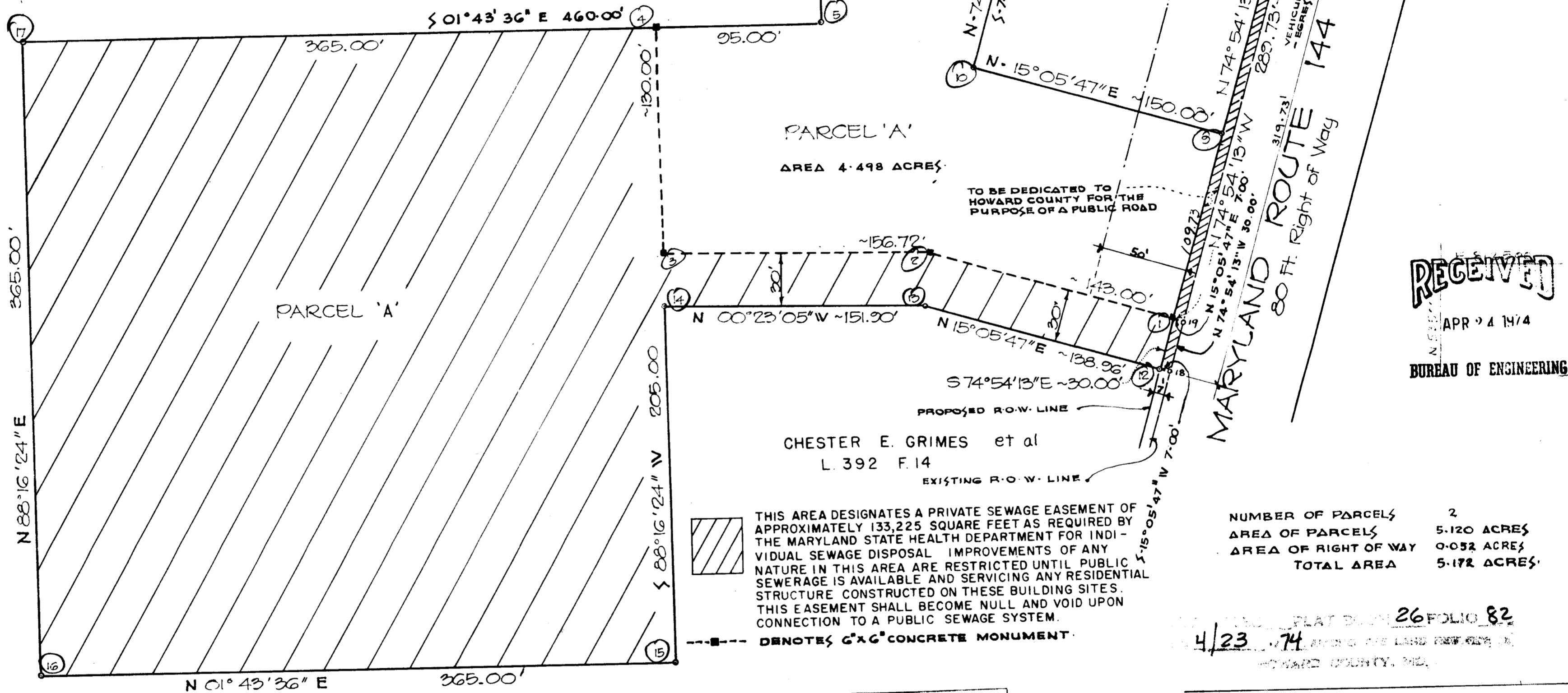

RECEIVED  
 APR 24 1974  
 BUREAU OF ENGINEERING

NUMBER OF PARCELS	2
AREA OF PARCELS	5.120 ACRES
AREA OF RIGHT OF WAY	0.052 ACRES
TOTAL AREA	5.172 ACRES

PLAT BOOK 26 FOLIO 82  
 4/23/74

CHESTER E. GRIMES  
 L.392 F.14

THIS AREA DESIGNATES A PRIVATE SEWAGE EASEMENT OF APPROXIMATELY 133,225 SQUARE FEET AS REQUIRED BY THE MARYLAND STATE HEALTH DEPARTMENT FOR INDIVIDUAL SEWAGE DISPOSAL IMPROVEMENTS OF ANY NATURE IN THIS AREA ARE RESTRICTED UNTIL PUBLIC SEWERAGE IS AVAILABLE AND SERVICING ANY RESIDENTIAL STRUCTURE CONSTRUCTED ON THESE BUILDING SITES. THIS EASEMENT SHALL BECOME NULL AND VOID UPON CONNECTION TO A PUBLIC SEWAGE SYSTEM.

RECEIVED  
 APR 26 1974  
 BUREAU OF ENGINEERING  
 INSPECTION SECTION

APPROVED HOWARD CO. OFFICE OF PLANNING AND ZONING  
 4/23/74 [Signature] DIRECTOR

APPROVED FOR PRIVATE WATER & PRIVATE SEWERAGE SYSTEM HOWARD COUNTY HEALTH DEPT.  
 4/23/74 [Signature] FOR HEALTH OFFICER

APPROVED FOR STORM DRAINAGE & PUBLIC ROADS HOWARD CO. DEPT. OF PUBLIC WORKS  
 4/24/74 [Signature] DIRECTOR OF PUBLIC WORKS

OWNERS  
 CHESTER E. GRIMES &  
 DOLORES E. GRIMES ET AL.  
 3641 Sylvan Lane  
 Ellicott City, Md. 21043

WEST FRIENDSHIP  
 NEIGHBORHOOD CENTER  
 PARCELS A & B  
 3RD. ELECTION DISTRICT  
 SCALE: 1" = 50'  
 HOWARD CO., MD.  
 DATE: MAR. 14 - 1974  
 REV: APRIL 10, 1974

TAX MAP 15

**OWNERS CERTIFICATE:**  
 THE REQUIREMENTS OF SECTION 3-108 ARTICLE 21 OF THE ANNOTATED CODE OF MARYLAND AS FAR AS THEY RELATE TO THE PREPARATION OF THIS PLAT HAVE BEEN COMPLIED WITH.  
 WE CHESTER E. GRIMES & DOLORES E. GRIMES, OWNERS OF THE PROPERTY SHOWN & DESCRIBED HEREON ADOPT THIS PLAN OF SUBDIVISION & IN CONSIDERATION OF THE APPROVAL OF THIS PLAT BY THE OFFICE OF PLANNING & ZONING WE, OUR HEIRS OR ASSIGNS, DO HEREBY GIVE & GRANT UNTO HOWARD COUNTY, MARYLAND THE RIGHT & OPTION TO ACQUIRE FOR THE CONSIDERATION OF ONE DOLLAR THE

FEE SIMPLE TITLE TO THE LAND DEDICATED FOR THE WIDENING OF MD ROUTE 144 SHOWN HEREON WITHIN A PERIOD OF 5 YRS FROM THE DATE OF THE RECORDING OF THIS PLAT AMONG THE LAND RECORDS OF HOWARD COUNTY MARYLAND.  
 WITNESS OUR HAND & SEAL THIS 14TH DAY OF MARCH 1974.  
 [Signature]  
 CHESTER E. GRIMES  
 DOLORES E. GRIMES

**SURVEYORS CERTIFICATE**  
 I, RUSSELL M. HERBERT, HEREBY CERTIFY THAT THE PLAN SHOWN HEREON BY DEED, DATED OCT. 22, 1962 AND RECORDED AMONG THE LAND RECORDS OF HOWARD COUNTY, MARYLAND IN LIBER WHH 392 AT FOLIO 14 WAS GRANTED AND CONVEYED BY THE LMA C. SCHWABE TO CHESTER E. GRIMES AND DOLORES E. GRIMES AND THAT MONUMENTS MARKED THEREON ARE IN PLACE AS SHOWN. I FURTHER CERTIFY THAT THE REQUIREMENTS OF SECT. 3-108, ART. 21 OF THE ANNOTATED CODE OF MARYLAND (AS AMENDED) AS FAR AS THEY RELATE TO THE MAKING OF THIS PLAT HAVE BEEN COMPLIED WITH.  
 [Signature]  
 REGISTERED LAND SURVEYOR N<sup>o</sup> 2690  
 DATE MARCH 14, 1974



HARRISON ASSOCIATES - INC.  
 25 DUTTON AVE. BALTO. MD. 21228  
 FILE 7312

**NOTE:-**  
 COORDINATES AND BEARINGS SHOWN ON THIS PLAT ARE REFERRED TO THE SYSTEM OF COORDINATES ESTABLISHED IN THE STATE OF MARYLAND, BY THE U.S.G.S.  
 JUNCTION OF MD RTES. 32 & 144.  
 STA. FRIENDSHIP, 1962  
 E 813 162.35  
 N 532 432.79

Inspections

WH