

John F. Freezer, Jr.
Liber 487 Folio 818

Clarence O. Furrrow
Liber 210 Folio 504

Carl T. Julio, Etal
Liber 526 Folio 291

James F. Lolan Feeny
Liber 520 Folio 764

NOTE:
Coordinates are based upon Plane
Coordinates Maryland State, State
Highway Administration Proposed
Md. Rte. 100 Station 34+14.00
N492, 616.296 E 870, 268.232

NO.	Δ	RADIUS	LENGTH	TAN.	L.C.B.	DIST.
2-3	08° 36' 06"	707.34	106.19	53.20	S26° 10' 00" W 106.09	
7-8	30° 00' 00"	412.34	215.90	110.49	S 88° 08' 03" E 213.44	
10-11	70° 00' 00"	42.00	65.97	42.00	S 23° 08' 03" E 59.40	
27-28	78° 21' 12"	52.00	55.02	37.15	N 6° 30' 55" E 48.49	
24-25	55° 23' 22"	517.98	500.75	271.89	N 70° 26' 22" W 461.48	
27-28	01° 01' 45"	492.34	8.84	4.42	N 82° 23' 19" E 8.84	
28-29	27° 34' 40"	492.34	236.98	120.83	N 82° 19' 00" W 234.67	
29-30	01° 23' 37"	492.34	11.98	5.99	S 68° 49' 51" E 11.98	

NOTE:

- Roads recorded in Plat Bk 25 Folio 68 and Plat Book 24 Folio 14 among the Plat Records of Howard County, Maryland.
- Existing 20' Utility Easement recorded in Plat Book 24 Folio 8 among the Plat Records of Howard County, Maryland.
- Existing 33' Colonial Pipeline Easement Recorded in Liber 443 Folio 701 Plat Book 28 Folio 68.

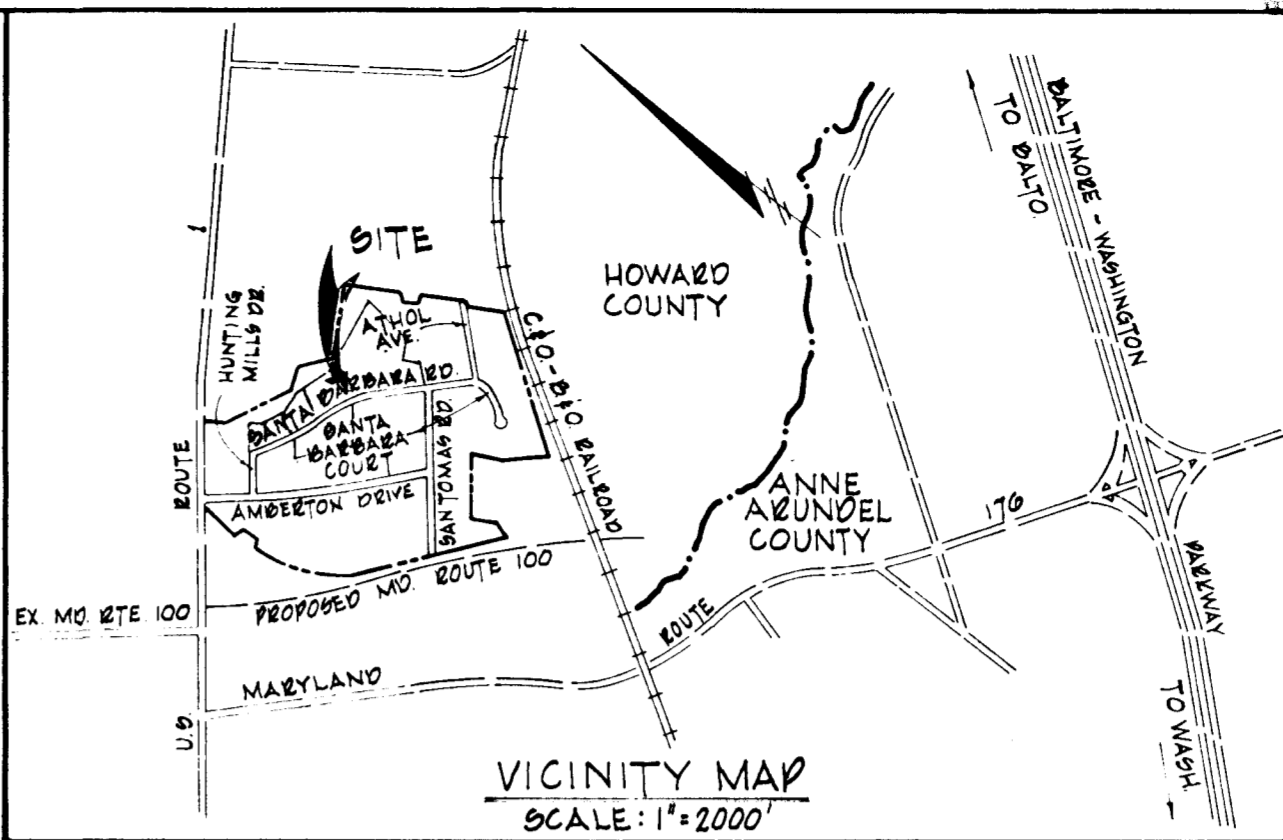

TOTAL NUMBER OF PARCELS: 6
TOTAL AREA OF TRACT: 30.26 AC ±

RECEIVED
JAN 28 1974
BUREAU OF ENGINEERING

COORDINATES					
NO	NORTH	EAST	NO	NORTH	EAST
1	492,518.63	872,200.31	17	494,549.15	871,372.88
2	492,584.96	872,106.88	18	494,542.58	871,510.07
3	492,487.34	872,089.59	19	494,255.85	871,128.21
4	492,667.98	871,615.74	20	494,376.19	870,724.54
5	492,872.77	871,101.66	21	494,462.51	870,807.73
6	494,068.96	871,179.75	22	494,468.65	870,801.12
7	494,106.59	871,447.21	23	494,341.85	870,614.72
8	494,081.07	871,659.12	24	494,293.67	870,609.22
9	494,038.61	871,764.91	25	494,152.47	871,062.91
10	492,872.25	872,176.97	26	494,147.49	871,167.99
11	492,916.96	872,282.87	27	494, 85.78	871,435.89
12	494,265.77	872,462.98	28	494, 186.95	871,444.65
13	494,447.01	872,404.28	29	494,159.64	871,677.75
14	494,596.64	872,610.83	30	494,155.32	871,688.91
15	492,072.69	872,406.78	31	494,527.40	871,825.33
16	494,574.19	871,708.72	32		

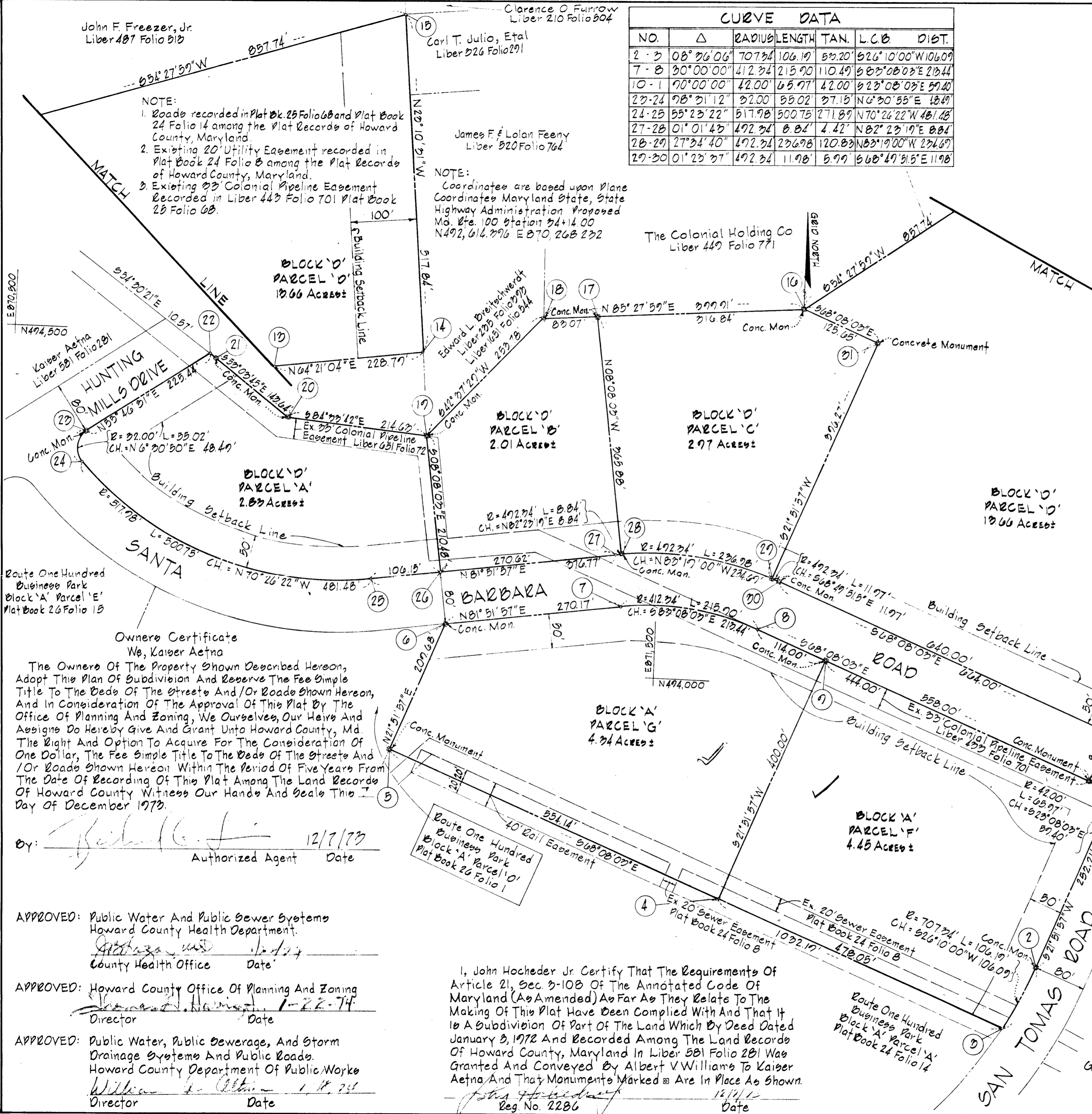

Owners Certificate
We, Kaiser Aetna
The Owners Of The Property Shown Described Hereon, Adopt This Plan Of Subdivision And Reserve The Fee Simple Title To The Beds Of The Streets And /Or Roads Shown Hereon, And In Consideration Of The Approval Of This Plat By The Office Of Planning And Zoning, We Ourselves, Our Heirs And Assigns Do Hereby Give And Grant Unto Howard County, Md. The Right And Option To Acquire For The Consideration Of One Dollar, The Fee Simple Title To The Beds Of The Streets And /Or Roads Shown Hereon Within The Period Of Five Years From The Date Of Recording Of This Plat Among The Land Records Of Howard County Witness Our Hands And Seals This 7th Day Of December 1973.

By: *[Signature]* 12/7/73
Authorized Agent Date

APPROVED: Public Water And Public Sewer Systems
Howard County Health Department.
[Signature] 12/24
County Health Office Date

APPROVED: Howard County Office Of Planning And Zoning
[Signature] 1-22-74
Director Date

APPROVED: Public Water, Public Sewerage, And Storm Drainage Systems And Public Roads.
Howard County Department Of Public Works
[Signature] 1-18-74
Director Date

I, John Hocheder Jr. Certify That The Requirements Of Article 21, Sec. 3-108 Of The Annotated Code Of Maryland (As Amended) As Far As They Relate To The Making Of This Plat Have Been Complied With And That It Is A Subdivision Of Part Of The Land Which By Deed Dated January 3, 1972 And Recorded Among The Land Records Of Howard County, Maryland In Liber 581 Folio 281 Was Granted And Conveyed By Albert V. Williams To Kaiser Aetna And That Monuments Marked Are In Place As Shown.
[Signature] 12/11/73
Reg. No. 2286 Date

ROUTE ONE HUNDRED BUSINESS PARK
BLOCK 'D' PARCELS 'A', 'B', 'C', 'D'
BLOCK 'A' PARCELS 'F', 'G'
1ST ELECTION DISTRICT HOWARD COUNTY, MD.
SCALE: 1" = 100' DATE: DECEMBER 6, 1973

ENGINEERS
GEORGE W. STEPHENS JR. & ASSOC.
303 ALLEGHENY AVENUE
TOWSON, MARYLAND
21204

OWNER
KAISER-AETNA
2 HOPKINS PLAZA
BALTIMORE, MD.
21201

#21