

COORDINATE SCHEDULE		
NO	NORTH	EAST
101	502782.31	835014.92
14	502730.55	835269.72
13	502800.44	835251.43
12	502760.08	835338.61
109	502672.95	835524.36
110	502697.03	835359.05
111	502560.72	835335.89
102	502927.19	835312.47
10	502907.46	835435.07
11	502759.55	835614.28
108	502770.00	835540.00

CURVE DATA						
NOS.	RAD.	Δ	ARC.	TAN	CHD.	L.C.B.
101-14	1242.37	12°00'47"	260.47	130.72	260.01	S 78°30'56"E
14-102	1242.37	01°58'10"	42.89	21.45	42.88	S 85°30'40"E
101-102	1242.37	13°59'27"	303.36	152.44	302.61	S 79°30'18"E

COLUMBIA

ALL COORDINATES ARE BASED ON THE MARYLAND STATE GRID SYSTEM

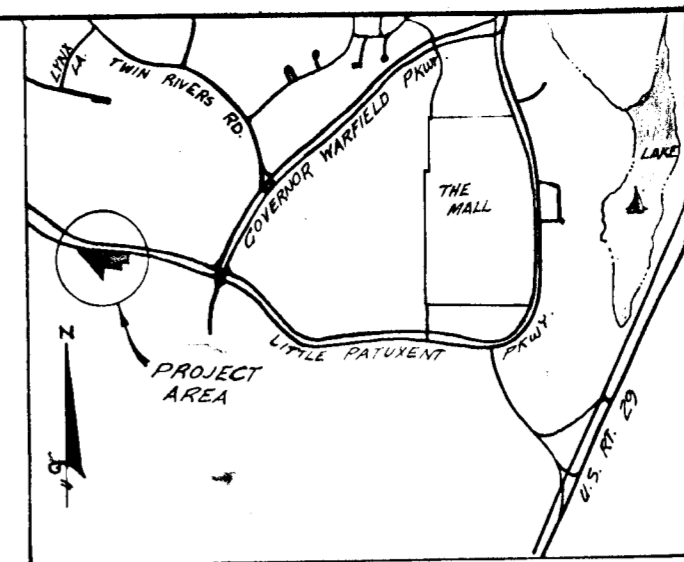

VICINITY MAP
1" = 2000'

VILLAGE OF WILDE LAKE
SECTION 10 AREA 5
PLAT BOOK 17 FOLIOS 9 & 10

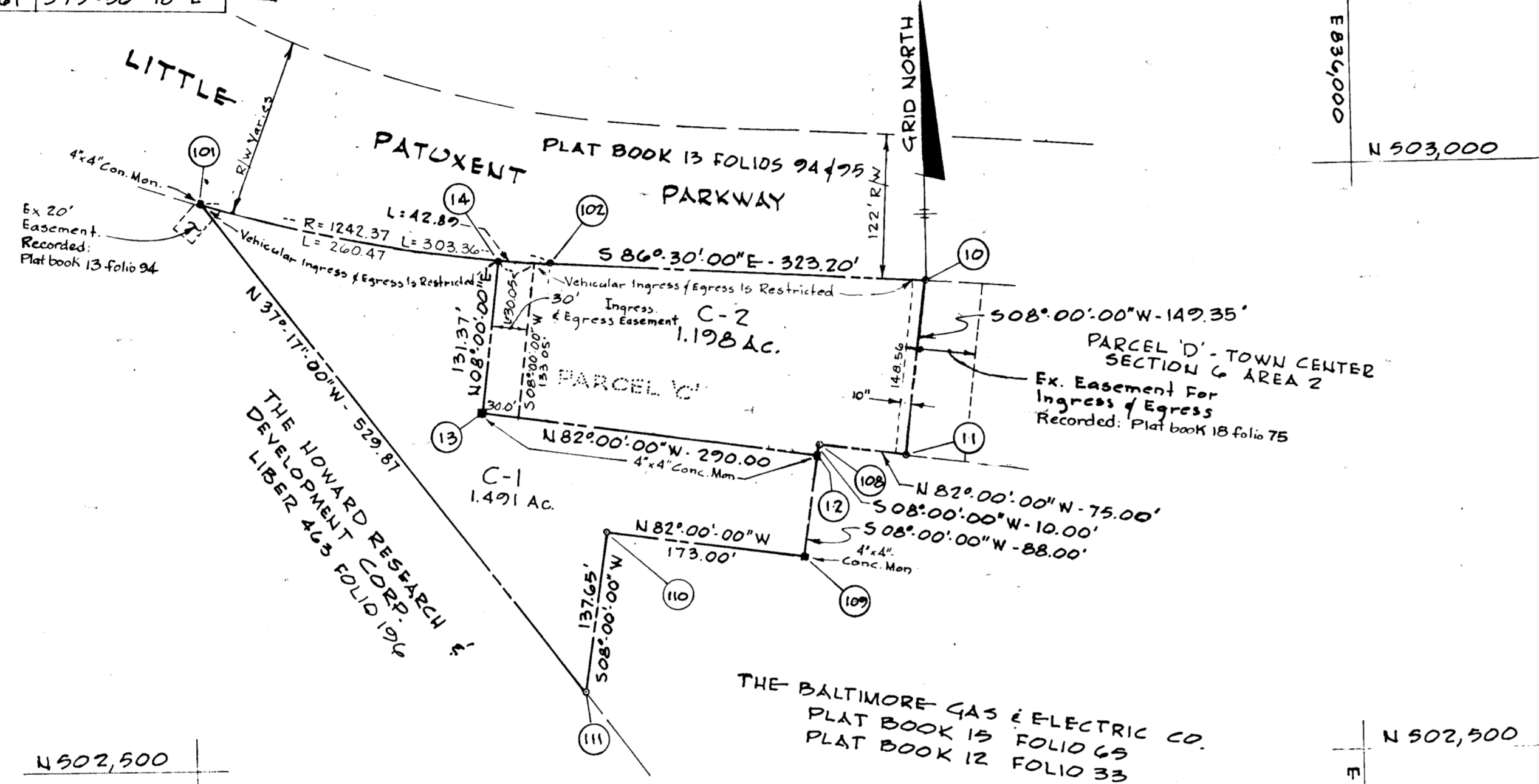

RECEIVED
JAN 22 1974
BUREAU OF ENGINEERING
PLANNING SECTION

RECEIVED
JAN 21 1974
BUREAU OF ENGINEERING

TABULATIONS

TOTALS	ACREAGE
All lots	= 2.689
R. O. W.	= 0
Open Space	= 0
Total	= 2.689
Lots this plat (incl. open space)	= 2

APPROVED: FOR PUBLIC WATER AND PUBLIC SEWERAGE SYSTEMS, HOWARD COUNTY HEALTH DEPARTMENT.

[Signature] 1/17/74
COUNTY HEALTH OFFICER DATE

APPROVED: HOWARD COUNTY OFFICE OF PLANNING AND ZONING.

[Signature] 1/17/74
DIRECTOR DATE

APPROVED: FOR PUBLIC WATER AND PUBLIC SEWERAGE, STORM DRAINAGE SYSTEMS AND PUBLIC ROADS, HOWARD COUNTY DEPARTMENT OF PUBLIC WORKS.

[Signature] 1/17/74
DIRECTOR DATE

SURVEYOR'S, ENGINEER'S and OWNER'S CERTIFICATES

The undersigned, owner of the property shown on this Plat, grants unto, (1) Howard County, Maryland, its successors and assigns, the right to lay, construct and maintain water and sewer mains and laterals therefor in and under all road and street rights-of-way as shown hereon; (2) further it adopts this plan of subdivision and reserves the fee simple title to the beds of the streets and/or roads hereon, except however, for one dollar consideration, it herewith grants the right and option to Howard County, Maryland to acquire (within a period of five years commencing with the date of recording of this plat among the Land Records of Howard County) the fee simple title to the beds of the streets and/or roads shown hereon, together with such adjacent land, if any, as may be shown on this plat as areas designated for the installation of street lighting facilities.

The undersigned certify that the subdivision plan shown hereon is correct as complying with the requirements of Final Development Plan Phase 84-A recorded in Plat Book 19 Folios 106 to 108, each inclusive, with all Open Space shown thereon to be used for drainage easements, if necessary, and the requirements of Article 21, Section 3-108 of the annotated code of Maryland concerning the making of this Plat and setting of markers have been complied with. The land shown hereon is a part of the land which by deed dated May 17, 1972 and recorded among the Land Records of Howard County, Maryland in Liber 593 Folio 117 was granted and conveyed by The Howard Research & Development Corporation to T.B.A., Incorporated.

PROFESSIONAL LAND SURVEYOR
(By) *[Signature]* 5238
RICHARD P. BROWNE Reg. No.
Richard P. Browne & Assoc.
COLUMBIA, MARYLAND

PROFESSIONAL ENGINEER
(By) *[Signature]* 7617
F. DENIS LIGHT Reg. No.
Richard P. Browne & Assoc.
COLUMBIA, MARYLAND

OWNER
[Signature]
T.B.A. INC.
270 GENERAL MANAGERS OFFICE, STERRETT BLDG.
COLUMBIA, MARYLAND
Auth. Agent

RECORDED IN PLAT BOOK 26 FOLIO 47
on JAN 17, 1974 among The
Land Records of Howard County, Maryland.

COLUMBIA
TOWN CENTER
LOTS C-1 & C-2
A RESUBDIVISION OF PARCEL 'C'
SECTION 6
AREA 2
Sheet 1 of 1
5th Election District of Howard County, Md.
Scale: 1" = 100' Date: JAN 7, 1974