

Note:  
Coordinates Are Based Upon  
Plane Coordinates Maryland  
State System, State Highway  
Administration Proposed MD  
Rte. 100 Sta. 34+14.00  
N 492,614.396  
E 870,268.232

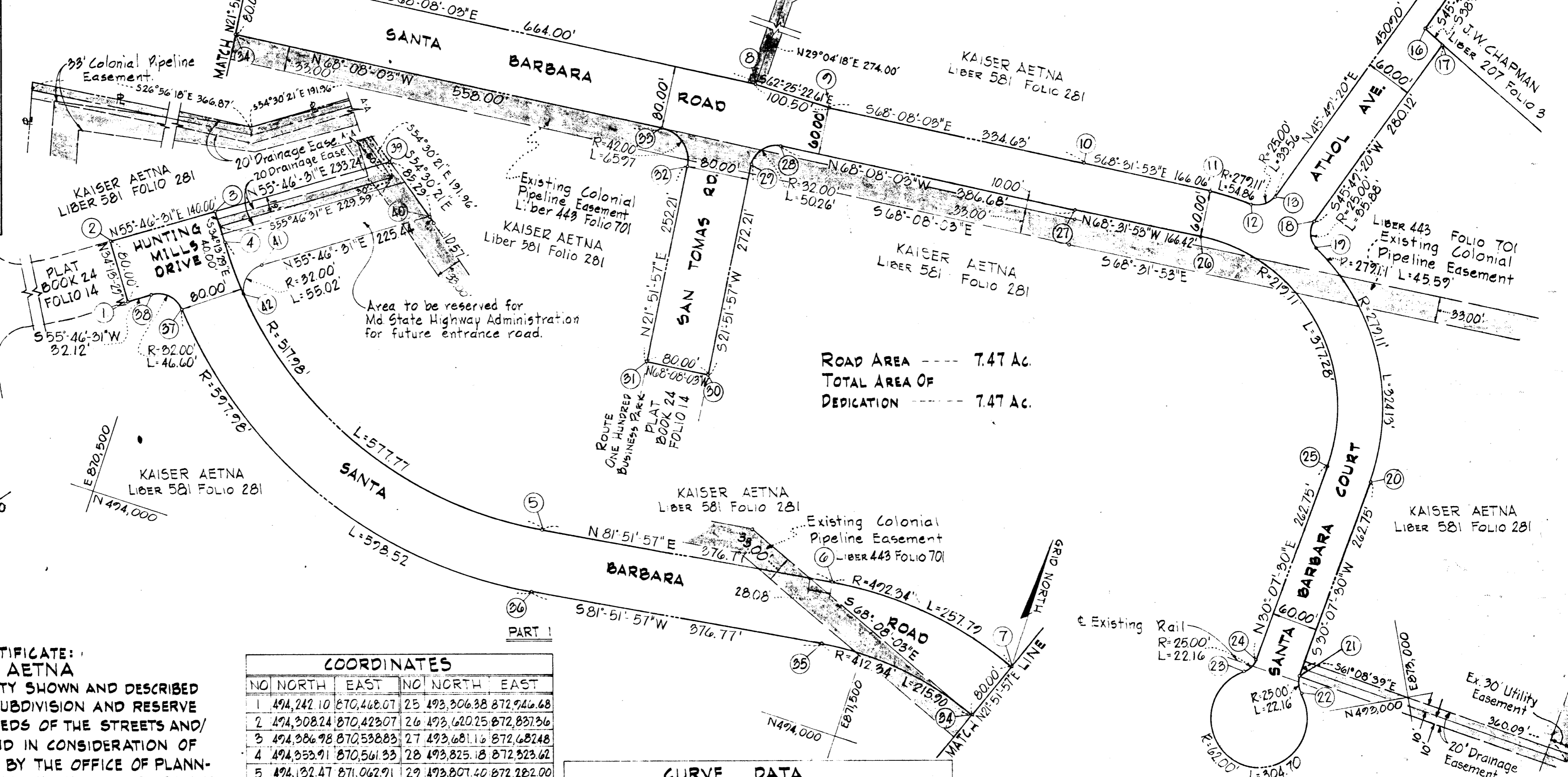
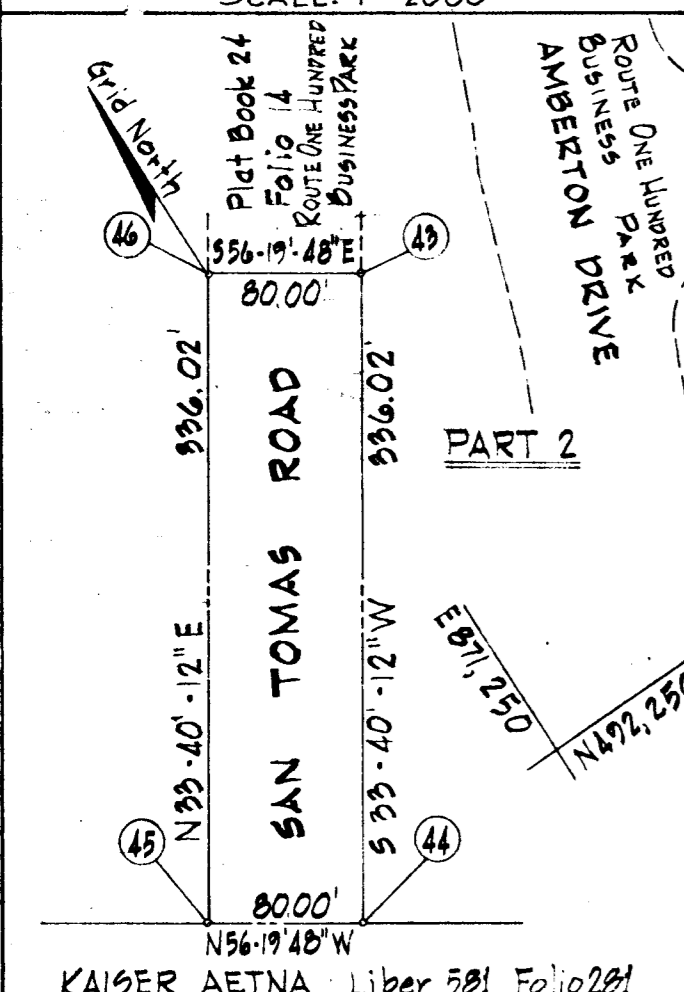

ROAD AREA --- 7.47 AC  
TOTAL AREA OF  
DEDICATION --- 7.47 AC.

**OWNERS CERTIFICATE:**  
**WE, KAISER AETNA**

THE OWNERS OF THE PROPERTY SHOWN AND DESCRIBED  
HEREON, ADOPT THIS PLAN OF SUBDIVISION AND RESERVE  
THE FEE SIMPLE TITLE TO THE BEDS OF THE STREETS AND/  
OR ROADS SHOWN HEREON, AND IN CONSIDERATION OF  
THE APPROVAL OF THIS PLAT BY THE OFFICE OF PLANNING  
AND ZONING, WE OURSELVES, OUR HEIRS AND ASSIGNS  
DO HEREBY GIVE AND GRANT UNTO HOWARD COUNTY,  
MARYLAND THE RIGHT AND OPTION TO ACQUIRE FOR  
THE CONSIDERATION OF ONE DOLLAR, THE FEE SIMPLE  
TITLE TO THE BEDS OF THE STREETS AND/OR ROADS SHOWN  
HEREON, WITHIN THE PERIOD OF FIVE YEARS FROM THE  
DATE OF RECORDING OF THIS PLAT AMONG THE LAND  
RECORDS OF HOWARD COUNTY WITNESS HANDS & SEALS  
THIS 9 DAY OF FEBRUARY 1973.

BY: *Richard G. Sim*  
RICHARD G. SIM, AUTHORIZED AGENT

APPROVED: PUBLIC WATER AND PUBLIC SEWER SYSTEM  
HOWARD COUNTY HEALTH DEPARTMENT

COUNTY HEALTH OFFICER DATE

APPROVED: HOWARD COUNTY OFFICE OF PLANNING & ZONING  
DIRECTOR DATE

APPROVED: PUBLIC WATER, PUBLIC SEWERAGE AND STORM  
DRAINAGE SYSTEMS AND PUBLIC ROADS. HOWARD  
COUNTY DEPARTMENT OF PUBLIC WORKS.

DIRECTOR DATE

COORDINATES					
NO	NORTH	EAST	NO	NORTH	EAST
1	494,242.10	870,468.07	25	493,306.38	872,946.68
2	494,308.24	870,423.07	26	493,620.25	872,857.36
3	494,386.98	870,538.83	27	493,681.16	872,682.48
4	494,353.91	870,561.33	28	493,825.18	872,523.62
5	494,132.47	871,062.91	29	493,807.40	872,282.00
6	494,185.78	871,435.89	30	493,554.77	872,180.62
7	494,155.32	871,688.91	31	493,584.56	872,106.38
8	493,908.02	872,305.14	32	493,818.63	872,200.31
9	493,861.49	872,394.22	33	493,873.25	872,176.97
10	493,736.86	872,704.78	34	494,081.07	871,659.12
11	493,676.09	872,859.32	35	494,106.59	871,447.21
12	493,651.14	872,908.08	36	494,053.28	871,074.23
13	493,654.24	872,939.02	37	494,254.61	870,536.86
14	493,968.46	873,262.40	38	494,260.16	870,494.63
15	493,944.97	873,281.27	39	494,518.17	870,731.68
16	493,833.47	873,166.52	40	494,468.65	870,801.12
17	493,810.00	873,185.31	41	494,341.85	870,614.72
18	493,614.79	872,984.48	42	494,293.69	870,602.25
19	493,582.02	872,981.78	43	492,510.89	871,500.25
20	493,276.26	872,998.58	44	492,231.24	871,119.96
21	493,049.00	872,866.71	45	492,275.60	871,047.96
22	493,027.63	872,864.94	46	492,555.25	871,233.67
23	493,066.97	872,791.14			
24	493,079.11	872,814.81			

CURVE DATA						
NO	Δ	RADIUS	LENGTH	TAN	L.C.B.	DIST.
4-5	63°-54'-34"	517.98	577.77	323.10	S66°-10'-46"E	548.28
6-7	30°-00'-00"	492.34	257.79	131.92	S88°-08'-03"E	254.85
11-12	11°-15'-46"	279.11	54.86	27.52	S62°-54'-00"E	54.78
12-13	76°-54'-33"	25.00	33.56	19.85	N84°-16'-36"E	31.10
18-19	82°-14'-07"	25.00	35.88	21.82	S04°-42'-17"W	32.88
19-20	66°-32'-17"	279.11	324.13	183.12	S03°-08'-38"E	306.22
21-22	50°-47'-18"	25.00	22.16	11.87	S04°-43'-51"W	21.44
22-23	281°-34'-34"	62.00	304.70	∞	N59°-52'-30"W	78.39'
23-24	50°-47'-18"	25.00	22.16	11.87	N55°-31'-09"E	21.44
25-26	98°-37'-23"	219.11	377.28	254.99	N19°-12'-12"W	332.37
28-29	90°-00'-00"	32.00	50.26	32.00	N66°-51'-57"W	45.25
32-33	90°-00'-00"	42.00	65.97	42.00	N23°-08'-03"W	59.40
34-35	90°-00'-00"	412.34	215.90	110.49	N83°-08'-03"W	213.44
36-37	57°-20'-48"	597.98	598.52	327.02	N69°-27'-39"W	573.84
37-38	83°-26'-14"	32.00	46.60	28.53	N82°-30'-22"W	42.60
41-42	98°-31'-12"	32.00	55.02	37.15	N6°-30'-50"E	48.49'

OWNER  
KAISER - AETNA  
2 HOPKINS PLAZA  
BALTIMORE, MD.  
21201

ENGINEERS:  
GEORGE W. STEPHENS JR. & ASSOC. INC.  
303 ALLEGHENY AVE. TOWSON, MD.  
21204

I, JOHN HOCHERER JR. CERTIFY THAT THE REQUIREMENTS  
ART. 17 OF THE ANNOTATED CODE OF MARYLAND (AS AMEND)  
THEY RELATE TO THE MAKING OF THIS PLAT HAVE BE  
AND THAT IT IS A SUBDIVISION OF PART OF THE LA  
DATED JANUARY 9, 1972 AND RECORDED AMONG THE  
HOWARD COUNTY, MARYLAND IN LIBER 581 FOLIO 2.  
AND CONVEYED BY ALBERT V. WILLIAMS TO KAISER A  
MONUMENTS MARKED @ ARE IN PLACE AS SHOWN.

**ROUTE ONE HUNDRED  
BUSINESS PARK**

RIGHTS-OF-WAYS FOR ROADS  
1ST ELECT. DIST. HOWARD COUNTY, MD.  
SCALE: 1" = 100'  
9 FEBRUARY 1973

REG. NO. 2286