

NOTE:  
 COORDINATES ARE BASED UPON PLANE  
 COORDINATES MARYLAND STATE SYSTEM,  
 STATE HIGHWAY ADMINISTRATION PROPOSED  
 MD ROUTE 100 STA. 34+14.00  
 N 492,614.396  
 E 870,268.232

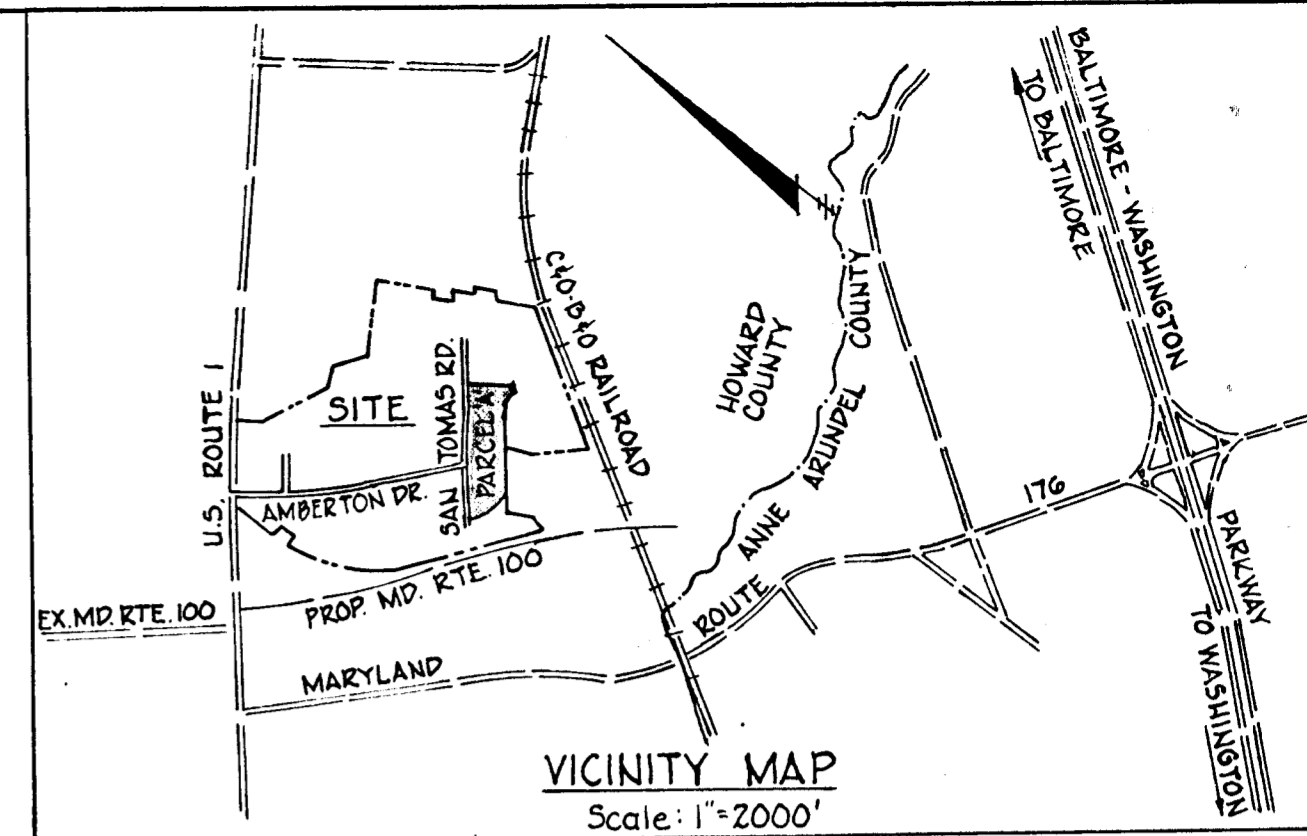

CURVE DATA						
NO.	Δ	RADIUS	LENGTH	TAN.	L.C.D.	DIST.
2-3	12°-09'-08"	1869.86	396.59	199.04	N99°44'46"E	395.85'
4-5	16°-07'-09"	787.34	221.50	111.49	N97°45'46"E	220.77'
5-6	05°-34'-30"	1432.69	139.40	69.76	S62°39'45"E	139.35'
8-9	56°-50'-42"	410.28	407.05	222.04	S74°14'41"W	390.56'
13-14	63°-42'-55"	400.00	444.82	248.57	N88°11'15"W	422.25'

COORDINATES					
NO.	NORTH	EAST	NO.	NORTH	EAST
1	492,543.33	871,321.85	8	493,133.15	872,658.14
2	492,611.30	871,367.13	9	493,029.10	872,782.26
3	492,915.66	871,620.23	10	492,850.90	872,098.86
4	493,283.33	871,998.61	11	492,836.55	872,112.80
5	493,457.87	872,133.81	12	492,504.05	871,770.62
6	493,393.88	872,257.60	13	492,527.08	871,748.24
7	493,154.83	872,669.56	14	492,540.43	871,326.21

- EXISTING 20' UTILITY EASEMENT RECORDED IN PLAT BOOK 24 FOLIO 8 AND LIBER 613 FOLIO 615 AMONG THE LAND RECORDS OF HOWARD COUNTY, MARYLAND
- EXISTING ROADS RECORDED IN PLAT BOOK 24 FOLIO 14 AMONG THE LAND RECORDS OF HOWARD COUNTY, MARYLAND

I, JOHN HOCHEDER, JR. CERTIFY THAT THE REQUIREMENTS OF ART 21, SEC. 3-10B OF THE ANNOTATED CODE OF MARYLAND (AS AMENDED) AS FAR AS THEY RELATE TO THE MAKING OF THIS PLAT HAVE BEEN COMPLIED WITH AND THAT IT IS A SUBDIVISION OF PART OF THE LAND WHICH BY DEED DATED JANUARY 3, 1972 AND RECORDED AMONG THE LAND RECORDS OF HOWARD CO., MARYLAND IN LIBER 581 FOLIO 281 WAS GRANTED AND CONVEYED BY ALBERT V. WILLIAMS TO KAISER AETNA, AND THAT MONUMENTS MARKED # ARE IN PLACE AS SHOWN

*John Hocheder, Jr.*  
 REG. NO. 2286  
 DATE 4/12/73  
 RECEIVED  
 JUL 17 1973  
 BUREAU OF ENGINEERING  
 INSPECTION SECTION  
 JUL 10 1973  
 BUREAU OF ENGINEERING

ROUTE ONE HUNDRED  
 BUSINESS PARK  
 BLOCK 'F' PARCEL 'A'  
 1ST ELECT. DIST. HOWARD COUNTY, MD.  
 SCALE: 1"=100' DATE: APRIL, 1973

KAISER AETNA  
 Liber 581 Folio 281

BLOCK 'A'  
 PARCEL 'A'  
 Plat Book 24  
 Folio 14

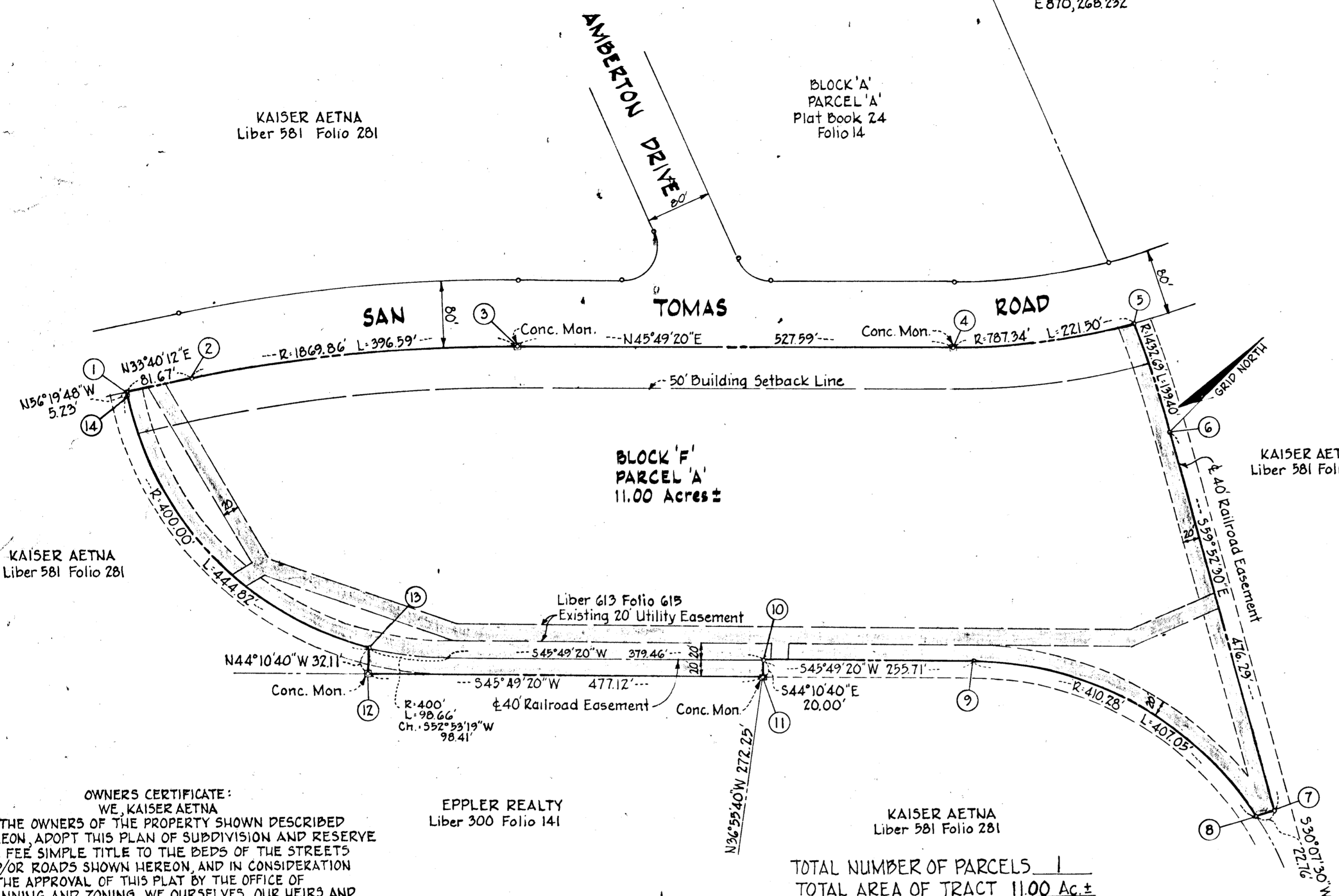

BLOCK 'F'  
 PARCEL 'A'  
 11.00 Acres ±

KAISER AETNA  
 Liber 581 Folio 281

KAISER AETNA  
 Liber 581 Folio 281

LIBER 613 FOLIO 615  
 Existing 20' Utility Easement

KAISER AETNA  
 Liber 581 Folio 281

EPPLER REALTY  
 Liber 300 Folio 141

TOTAL NUMBER OF PARCELS 1  
 TOTAL AREA OF TRACT 11.00 Ac. ±

OWNERS CERTIFICATE:  
 WE, KAISER AETNA  
 THE OWNERS OF THE PROPERTY SHOWN DESCRIBED  
 HEREON, ADOPT THIS PLAN OF SUBDIVISION AND RESERVE  
 THE FEE SIMPLE TITLE TO THE BEDS OF THE STREETS  
 AND/OR ROADS SHOWN HEREON, AND IN CONSIDERATION  
 OF THE APPROVAL OF THIS PLAT BY THE OFFICE OF  
 PLANNING AND ZONING, WE OURSELVES, OUR HEIRS AND  
 ASSIGNS DO HEREBY GIVE AND GRANT UNTO HOWARD  
 COUNTY, MARYLAND THE RIGHT AND OPTION TO ACQUIRE  
 FOR THE CONSIDERATION OF ONE DOLLAR, THE FEE SIMPLE  
 TITLE TO THE BEDS OF THE STREETS AND/OR ROADS  
 SHOWN HEREON WITHIN THE PERIOD OF FIVE YEARS FROM  
 THE DATE OF RECORDING OF THIS PLAT AMONG THE LAND  
 RECORDS OF HOWARD COUNTY WITNESS OUR HANDS &  
 SEALS THIS 30<sup>th</sup> DAY OF May 1973.  
 BY: *Robert C. Johnson*  
 AUTHORIZED AGENT

APPROVED: PUBLIC WATER AND PUBLIC SEWER SYSTEMS  
 HOWARD COUNTY HEALTH DEPARTMENT  
*William K. Johnson* 6-22-73  
 COUNTY HEALTH OFFICER DATE

APPROVED: HOWARD COUNTY OFFICE OF PLANNING AND ZONING  
*Thomas H. Hamilton* 6-25-73  
 DIRECTOR DATE

APPROVED: PUBLIC WATER, PUBLIC SEWERAGE AND STORM  
 DRAINAGE SYSTEMS AND PUBLIC ROADS.  
 HOWARD COUNTY DEPARTMENT OF PUBLIC WORKS  
*William A. Altma* 6/20/73  
 DIRECTOR DATE

ENGINEERS:  
 GEORGE W. STEPHENS JR. & ASSOC., INC.  
 303 ALLEGHENY AVE. TOWSON, MD.  
 21204

OWNER  
 KAISER-AETNA  
 2 HOPKINS PLAZA  
 BALTIMORE, MD  
 21201

INSPECTION F-73-68

# FSD 81