

Sta. #	Sta.	RADIUS	LENGTH	TANGENT	DELTA	CHD. BEARING & DISTANCE
2	3	50.00	32.17	16.67	36° 52' 10"	S 48° 29' 05" E 31.62'
3	4	50.00	32.17	16.67	36° 52' 10"	S 48° 29' 05" E 31.62'
4	5	50.00	78.54	50.00	90° 00' 00"	S 14° 57' 00" W 70.71'
5	6	50.00	78.54	50.00	90° 00' 00"	N 75° 03' 00" W 70.71'
6	7	50.00	32.17	16.67	36° 52' 10"	N 11° 36' 55" W 31.62'
7	8	50.00	32.17	16.67	36° 52' 10"	N 11° 36' 55" W 31.62'

STA	NORTH	EAST
1	20175.39	10302.89
2	20123.41	10332.94
3	20102.45	10356.62
4	20081.49	10380.30
5	20013.17	10362.06
6	20031.41	10293.74
7	20062.39	10281.37
8	20093.37	10281.00
9	20145.31	10250.95

GRANT OF EASEMENT FOR WATER AND SEWER
 We, Howard F. Rink & Genevieve A. Rink, his Wife grant unto Howard County, Md., its successors or assigns, the right to lay, construct and maintain water and sewer mains and service pipes, in connection therewith, in and under the right of way of the roads and streets as shown hereon, in and through the specific easement area shown hereon, to the end that the specific lots and parcel shall be thereby burdened with the R/W shown hereon.

Howard F. Rink
Howard F. Rink
Genevieve A. Rink
Genevieve A. Rink
Richard D. Stinson
Attest

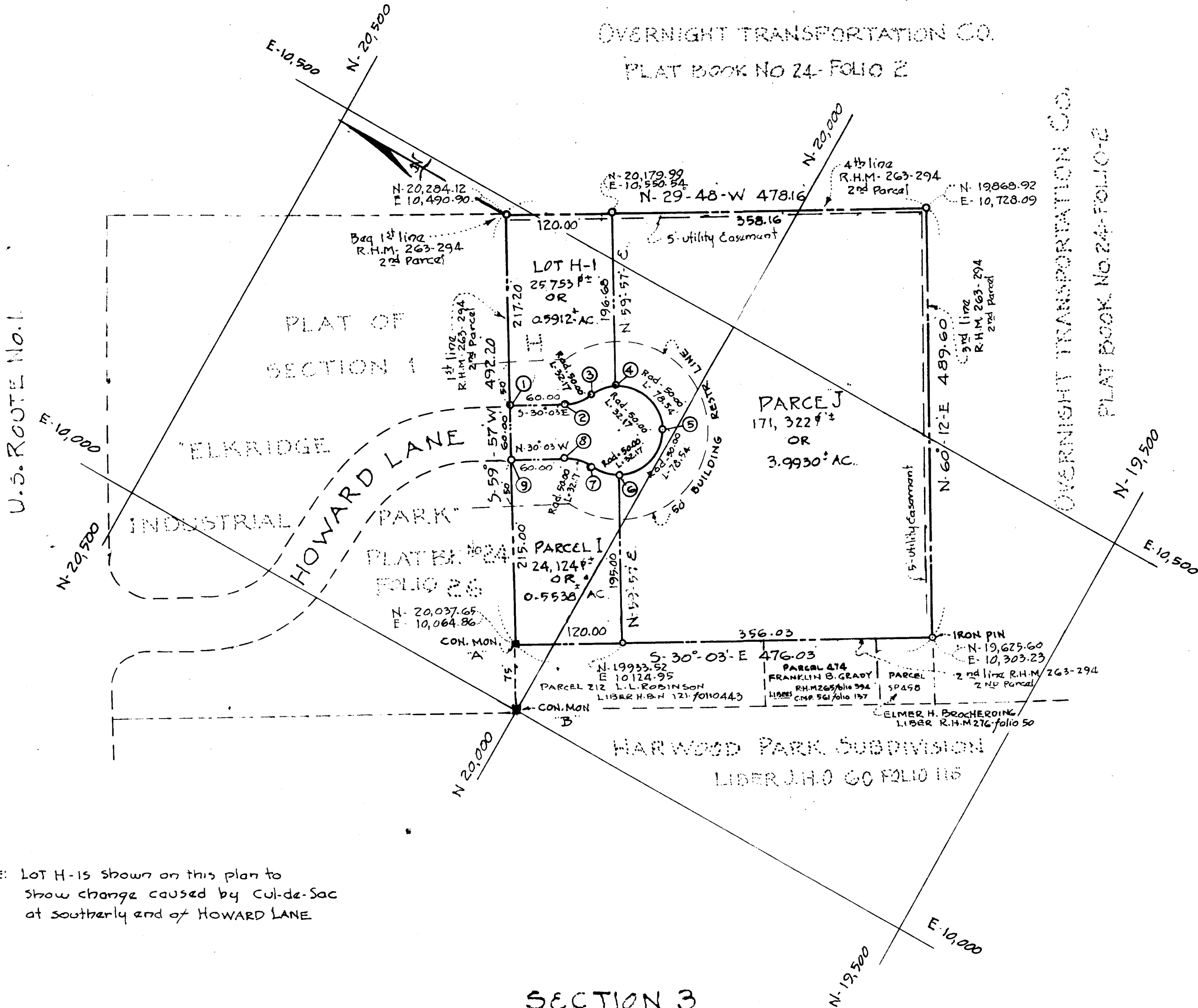

NOTE: Lot H-1 is shown on this plan to show change caused by Cul-de-Sac at southerly end of HOWARD LANE.

OWNER & DEVELOPER
 HOWARD F. & GENEVIEVE A. RINK
 8026 McKentry Drive
 LAUREL MD. 20810

SECTION 3
 and RESUBDIVISION of LOT 'H' SECTION 2
ELKRIDGE INDUSTRIAL PARK
 FIRST ELECTION DISTRICT - HOWARD COUNTY, MARYLAND
 SEPT. 14 - 1972 Scale: 1"=100'-0"

RECORDED PLAT BOOK 25 FOLIO 52
 ON JUNE 1 1973 AMONG THE LAND RECORDS OF HOWARD COUNTY, MD.

RECEIVED
 JUN 28 1973
 BUREAU OF ENGINEERING

TOTAL No. of LOTS & PARCELS-3	
AREA of LOT H	0.5912 AC.
AREA of PARCEL I	0.5538 AC.
AREA of PARCEL J	3.9330 AC.
AREA IN ROADWAY	0.2828 AC.
TOTAL AREA of TRACT	5.3608 AC.

NOTE: The origin of the coordinates shown hereon is assumed on CON. MON. 'B'

APPROVED FOR PUBLIC WATER AND PUBLIC SEWERAGE SYSTEMS, HOWARD COUNTY HEALTH DEPARTMENT:
William M. [Signature]
 County Health Officer
 Date: 6-7-73

APPROVED HOWARD COUNTY OFFICE OF PLANNING AND ZONING:
Thomas L. Harvath
 Director
 Date: 6-6-73

APPROVED FOR PUBLIC WATER AND PUBLIC SEWERAGE, STORM DRAINAGE SYSTEMS AND PUBLIC ROADS, HOWARD COUNTY DEPARTMENT OF PUBLIC WORKS:
William A. Altman
 Director
 Date: 6/9/73

OWNER'S CERTIFICATE:
 We, Howard F. Rink & Genevieve A. Rink, his Wife, owners of the property shown and described hereon, adopt this plan of Subdivision and reserve the fee simple title to the beds of the streets and/or roads shown hereon and in consideration of the approval of this plat by the Office of Planning and Zoning we for ourselves, our heirs or assigns, do hereby give and grant unto Howard County, Md., the right and option to acquire for the consideration of One Dollar the fee simple title to the beds of the streets and/or roads shown hereon within the period of five years from the date of the recording of this plat among the Land Records of Howard County, Md.
 Witness our hands and seal this 12th day of AUGUST 1972

Howard F. Rink
Howard F. Rink
Genevieve A. Rink
Genevieve A. Rink

SURVEYOR'S & ENGINEER'S CERTIFICATE:
 I, Henry E. Schleisener, hereby certify that the plan shown hereon is correct, that it is a Subdivision of part of the land which by deed dated June 16, 1958, and recorded among the Land Records of Howard County, Maryland, in Liber R.H.M. 315 - Folio 262 was granted and conveyed by The Carey Construction Company to Howard F. Rink and Genevieve A. Rink, his Wife, and that stones and/or monuments marked thus * are in place as shown.
 I further certify that the requirements of Section 60-B, Article 17 of the Annotated Code of Maryland (as amended) as far as they relate to the making of this plat have been complied with.

9/14/72
Date
Henry E. Schleisener
Henry E. Schleisener Reg. No 1201

H. E. SCHLEISENER
 ENGINEER
 and
 LAND SURVEYOR
 4157 THE ALAMEDA
 BALTIMORE, MD
 21218

