

COLUMBIA

ALL COORDINATES ARE BASED ON THE MARYLAND STATE GRID SYSTEM

SHEET NO. 2		
COORDINATES		
NO.	NORTH	EAST
46	495,775.41	852,144.89
48	495,326.68	851,762.21
51	495,721.69	852,194.02
411	496,909.19	851,067.13
901	495,854.81	851,583.22
902	496,229.03	851,392.54
921	495,504.02	851,454.97
922	495,248.33	851,562.62
932	496,345.76	851,060.60
933	496,614.73	850,939.44
934	496,691.62	850,833.61
935	496,900.71	851,072.43
971	496,422.41	851,688.05
973	496,832.97	851,306.37
974	496,527.89	851,608.27

SHEET NO. 3		
COORDINATES		
NO.	NORTH	EAST
18	495,116.11	851,089.38
47	495,070.29	851,109.06
409	495,839.64	850,751.24
896	495,586.63	851,070.38
897	495,514.15	851,104.25
898	495,511.84	851,240.24
899	495,583.12	851,276.56
900	495,818.49	851,511.94
901	495,854.81	851,583.22
902	496,229.03	851,392.54
903	496,216.13	851,023.76
904	496,263.15	850,959.04
905	496,184.47	850,901.87
906	496,137.44	850,966.59
907	496,122.51	850,800.93
908	496,043.52	850,813.56
909	495,522.27	850,932.68
911	495,536.75	850,892.79
912	495,449.80	850,966.55
914	495,409.92	850,952.07
917	496,135.27	850,674.28
918	496,107.81	850,708.94
919	496,028.81	850,721.57
920	495,991.92	850,697.20
921	495,504.02	851,454.97
922	495,248.33	851,562.62
932	496,345.76	851,060.60
933	496,614.73	850,939.44
934	496,691.62	850,833.61
969	496,192.71	851,321.26
470	497,049.35	851,402.06
471	497,069.77	851,342.53

SHEET NO. 4		
COORDINATES		
NO.	NORTH	EAST
80	495,082.24	851,016.90
410	495,805.77	850,678.76
450	494,756.37	850,158.22
559	494,935.76	851,066.75
560	494,859.78	850,725.10
561	494,660.32	850,603.65
563	494,622.15	850,487.95
960	495,954.10	850,624.39
961	495,948.86	850,524.53
962	496,029.08	850,147.11

SHEET NO. 5		
COORDINATES		
NO.	NORTH	EAST
827	496,584.26	850,142.26
947	496,992.00	850,563.65
948	496,992.10	850,573.65
954	497,183.58	850,571.71
960	495,954.09	850,624.39
961	495,948.86	850,524.53
962	496,029.08	850,147.11
963	496,646.30	850,709.67
965	496,683.32	850,703.50

TOTAL TABULATIONS

TOTALS	ACREAGE
All Parcels	= 63654
R.O.W.	= 3920
Open Space	= 2847
Total	= 70441
Parcels this Section	= 13
Lots this Section	= 1
Total Parcels and Lots	= 14

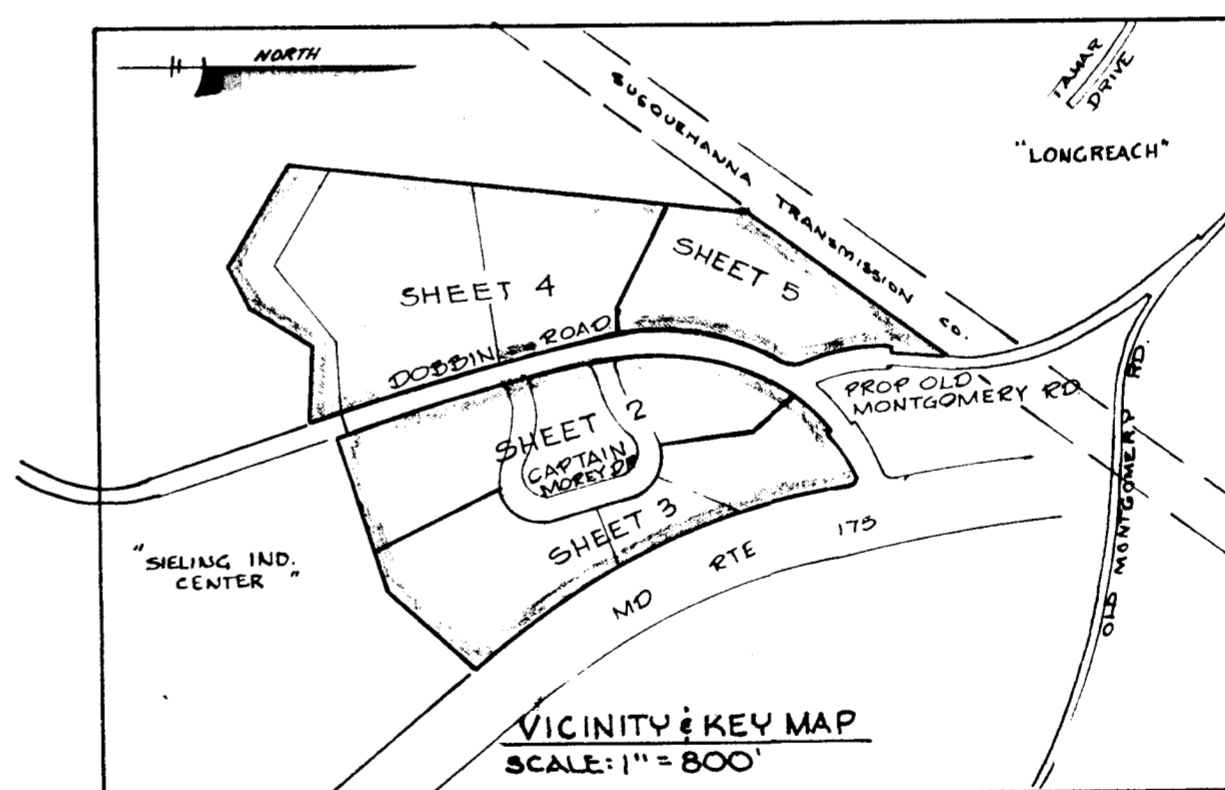

RECEIVED
JUN 13 1973
BUREAU OF ENGINEERING
INSPECTION SECTION

RECEIVED
JUN 12 1973
BUREAU OF ENGINEERING

SURVEYOR'S, ENGINEER'S and OWNER'S CERTIFICATES

The undersigned, owner of the property shown on this Plat, grants unto, (1) Howard County, Maryland, its successors and assigns, the right to lay, construct and maintain water and sewer mains and laterals therefor in and under all road and street rights-of-way as shown hereon; (2) further it adopts this plan of subdivision and reserves the fee simple title to the beds of the streets and/or roads hereon, except however, for one dollar consideration, it herewith grants the right and option to Howard County, Maryland to acquire (within a period of five years commencing with the date of recording of this plat among the Land Records of Howard County) the fee simple title to the beds of the streets and/or roads shown hereon, together with such adjacent land, if any, as may be shown on this plat as areas designated for the installation of street lighting facilities.

The undersigned certify that the subdivision plan shown hereon is correct as complying with the requirements of Final Development Plan Phase 132 recorded in Plat Book 20 Folios 220 to 223, each inclusive, with all Open Space shown thereon to be used for drainage easements, if necessary, and the requirements of Article 21, Sec. 3-108 of the annotated code of Maryland concerning the making of this Plat and setting of markers have been complied with. The land shown hereon is a part of the land which by deed dated December 13, 1966 and recorded among the Land Records of Howard County, Maryland in Liber 463 Folio 196 was granted and conveyed by C. Aileen Ames to The Howard Research and Development Corporation.

APPROVED: FOR PUBLIC WATER AND PUBLIC SEWERAGE SYSTEMS, HOWARD COUNTY HEALTH DEPARTMENT.
[Signature] 5/31/73
COUNTY HEALTH OFFICER DATE

APPROVED: HOWARD COUNTY OFFICE OF PLANNING AND ZONING.
[Signature] 5-31-73
DIRECTOR DATE

APPROVED: FOR PUBLIC WATER AND PUBLIC SEWERAGE, STORM DRAINAGE SYSTEMS AND PUBLIC ROADS. HOWARD COUNTY DEPARTMENT OF PUBLIC WORKS.
[Signature] 5/31/73
DIRECTOR DATE

PROPERTY LINE SURVEYOR
(By) *[Signature]* 29
GREEN ASSOCIATES, INC. Reg. No.
TOWSON, MARYLAND 21204

PROFESSIONAL ENGINEER
(By) *[Signature]* 5407
GREEN ASSOCIATES, INC. Reg. No.
TOWSON, MARYLAND 21204

OWNER
(By) *[Signature]*
THE HOWARD RESEARCH & DEVELOPMENT CORP. Auth. Agent
COLUMBIA, MARYLAND 21044

RECORDED IN PLAT BOOK 25 FOLIO 45
on JUNE 1, 1973 among The
Land Records of Howard County, Maryland.

COLUMBIA
COLUMBIA AUTO PARK

SECTION 1
AREA 1
Sheet 1 of 5
6TH Election District of Howard County, Md.
Scale: 1" = 100' Date: MAY 30, 1973

CURVE DATA

NO.	RAD.	Δ	ARC.	TAN.	CHD.	L.C.B.
47-18	790.00	03°-37'-01"	49.87	24.94	49.86	N 23°-14'-26" W
914-912	30.00	90°-00'-00"	47.12	30.00	42.43	N 19°-57'-04" E
897-898	155.00	52°-02'-56"	140.81	75.68	136.01	S 89°-01'-28" E
898-921	255.00	49°-50'-00"	221.79	118.46	214.86	S 87°-55'-00" E
898-901	255.00	144°-00'-00"	640.89	784.81	485.04	N 45°-00'-00" E
902-904	255.00	117°-00'-00"	520.72	416.12	434.85	N 85°-30'-00" W
932-904	255.00	28°-45'-00"	132.41	67.73	130.93	S 50°-52'-30" W
905-907	155.00	44°-55'-09"	121.52	64.08	118.43	S 58°-27'-34" W

COLUMBIA

ALL COORDINATES ARE BASED ON THE MARYLAND STATE GRID SYSTEM

COLUMBIA AUTO PARK
SECTION 1 AREA 2
SHEET 4 OF 5

CURVE DATA

NO.	RAD.	ARC.	TAN.	CHD.	L.C.B.	
918-917	30.00	94°-56'-55"	49.72	32.71	44.22	N 51°-36'-24" W
917-934	841.47	40°-13'-33"	590.77	308.15	578.71	N 15°-58'-50" E
409-920	841.47	11°-01'-08"	161.83	81.16	161.58	N 19°-32'-18" W
920-917	841.47	09°-53'-50"	145.36	72.86	145.18	N 09°-04'-51" W
920-919	30.00	94°-56'-56"	49.72	32.71	44.22	N 33°-26'-41" E
908-906	235.00	44°-55'-09"	184.24	97.15	179.56	N 58°-27'-34" E
903-969	175.00	117°-00'-00"	357.36	285.57	289.42	S 85°-30'-00" E
900-899	175.00	144°-00'-00"	439.82	538.60	332.87	S 45°-00'-00" W
899-896	235.00	52°-02'-56"	213.48	114.74	206.22	N 89°-01'-28" W
909-911	30.00	90°-00'-00"	47.12	30.00	42.43	N 70°-02'-56" E

Minimum building setback restrictions from property lines and the right-of-way of any public road or street to be in accordance with the recorded Final Development Plan Criteria.

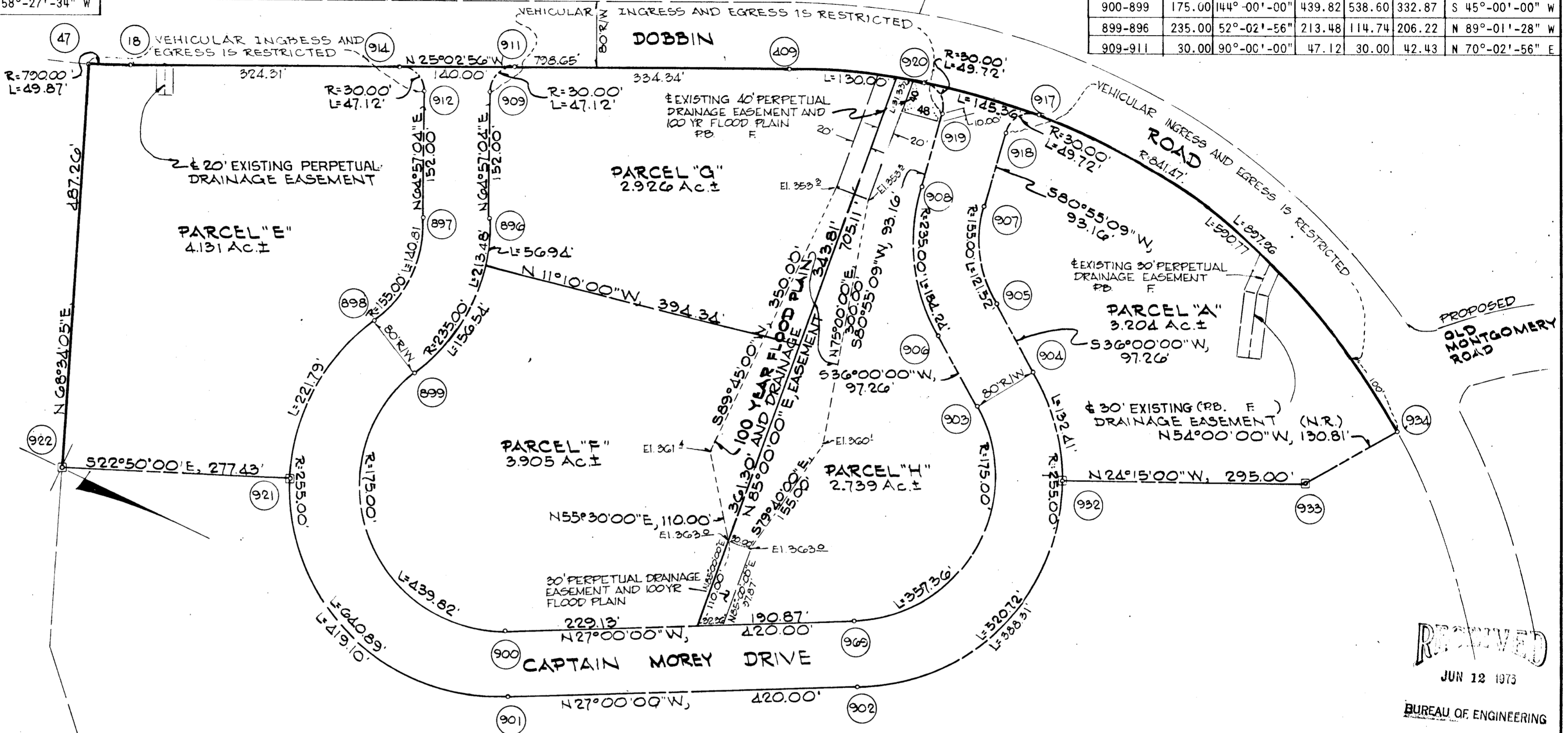

SIELING INDUSTRIAL CENTER SECTION 1, P.B. 23, F. 17

TABULATIONS

TOTALS	ACREAGE
All Parcels	= 16.905
R.O.W.	= 3.940
Open Space	= -0-
Total	= 20.845
Parcels this Plat	= 5
Lots this Plat	= -0-

COLUMBIA AUTO PARK
SECTION 1 AREA 1
SHEET 3 OF 5

The lots or parcels shown on this plat are subject to the supplemental sewer in-aid-of-construction charge created by section 20-311A of Howard County Code, and to Executive Order No. 72-9.

⊗ DENOTES 4"x4" CONC. MON.

APPROVED: FOR PUBLIC WATER AND PUBLIC SEWERAGE SYSTEMS, HOWARD COUNTY HEALTH DEPARTMENT.

COUNTY HEALTH OFFICER

DATE

APPROVED: HOWARD COUNTY OFFICE OF PLANNING AND ZONING.

DIRECTOR

DATE

APPROVED: FOR PUBLIC WATER AND PUBLIC SEWERAGE, STORM DRAINAGE SYSTEMS AND PUBLIC ROADS. HOWARD COUNTY DEPARTMENT OF PUBLIC WORKS.

DIRECTOR

DATE

SURVEYOR'S, ENGINEER'S and OWNER'S CERTIFICATES

The undersigned, owner of the property shown on this Plat, grants unto, (1) Howard County, Maryland, its successors and assigns, the right to lay, construct and maintain water and sewer mains and laterals therefor in and under all road and street rights-of-way as shown hereon; (2) further it adopts this plan of subdivision and reserves the fee simple title to the beds of the streets and/or roads hereon, except however, for one dollar consideration, it herewith grants the right and option to Howard County, Maryland to acquire (within a period of five years commencing with the date of recording of this plat among the Land Records of Howard County) the fee simple title to the beds of the streets and/or roads shown hereon, together with such adjacent land, if any, as may be shown on this plat as areas designated for the installation of street lighting facilities. (3) Further it grants unto Howard County, Maryland the right to enter upon, maintain and construct storm drain facilities contained in their perpetual drainage easements shown hereon.

The undersigned certify that the subdivision plan shown hereon is correct as complying with the requirements of Final Development Plan Phase 132 recorded in Plat Book 20 Folios 222 to 233, each inclusive, with all Open Space shown thereon to be used for drainage easements, if necessary, and the requirements of Article 21, Sec. 3-108 of the annotated code of Maryland concerning the making of this Plat and setting of markers have been complied with. The land shown hereon is a part of the land which by deed dated December 13, 1966 and recorded among the Land Records of Howard County, Maryland in Liber 463 Folio 196, was granted and conveyed by C. Aileen Ames to The Howard Research and Development Corporation.

PROPERTY LINE SURVEYOR

(By) *George Chappell* 29
GREEN ASSOCIATES, INC. Reg. No.

TOWSON, MARYLAND 21204

PROFESSIONAL ENGINEER

(By) *Robert R. Ott* 547
GREEN ASSOCIATES, INC. Reg. No.

TOWSON, MARYLAND 21204

OWNER

(By) *John Harris Gentry*
HOWARD RESEARCH & DEVELOPMENT CORP. Auth. Agent

COLUMBIA, MARYLAND 21044

RECORDED IN PLAT BOOK 25 FOLIO 46
on JUNE 1, 1973 among The
Land Records of Howard County, Maryland.

COLUMBIA

COLUMBIA AUTO PARK

SECTION 1

AREA 1

Sheet 2 of 5

6TH Election District of Howard County, Md.

Scale: 1" = 100'

Date: MAY 30, 1973

COLUMBIA

ALL COORDINATES ARE BASED ON THE MARYLAND STATE GRID SYSTEM

The lots or parcels shown on this plat are subject to the supplemental sewer in-aid-of-construction charge created by section 20-311A of Howard County Code, and to Executive Order No. 72-9.

CURVE DATA						
NO.	RAD.	Δ	ARC.	TAN.	CHD.	L.C.B.
921-901	255.00	94°-10'-00"	419.10	274.25	373.50	N 20°-05'-00" E
902-932	255.00	87°-15'-00"	388.31	243.05	351.87	N 70°-37'-31" W
934-411	319.16	21°-51'-51"	321.11	162.53	319.16	N 47°-01'-30" E
935-973	250.00	58°-17'-59"	254.38	139.43	243.55	S 73°-51'-01" E
974-971	500.00	15°-12'-01"	132.65	66.72	132.26	S 37°-06'-01" E
971-46	3969.72	11°-27'-02"	793.37	397.98	792.03	S 35°-13'-32" E
271-470	3062.72	0°-57'-30"	682.96	345.84	682.00	S 24°-31'-16" E

Minimum building setback restrictions from property lines and the right-of-way of any public road or street to be in accordance with the recorded Final Development Plan Criteria.

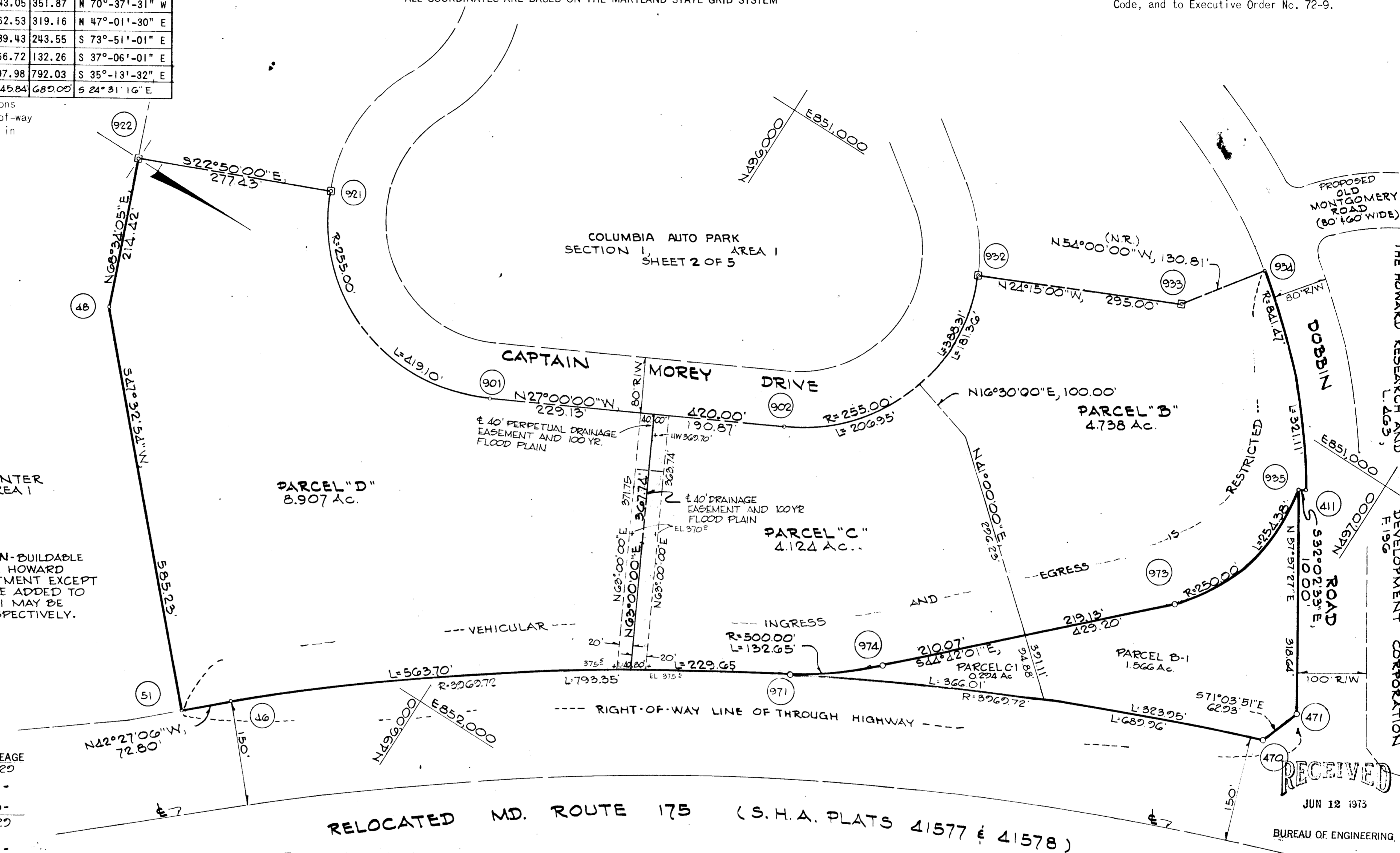

SIELING INDUSTRIAL CENTER SECTION 1, AREA 1 P.D. 23, F. 17

PARCELS B-1 & C-1 ARE NON-BUILDABLE UNTIL APPROVED BY THE HOWARD COUNTY HEALTH DEPARTMENT EXCEPT THAT PARCEL B-1 MAY BE ADDED TO PARCEL B AND PARCEL C-1 MAY BE ADDED TO PARCEL C, RESPECTIVELY.

TABULATIONS	
TOTALS	ACREAGE
All Parcels	= 19.629
R.O.W.	= -0-
Open Space	= -0-
Total	= 19.629
Parcels this Plat	= 5
Lots this Plat	= -0-

⊠ — DENOTE 4"x4" CONC. MON.

RECEIVED JUN 12 1973 BUREAU OF ENGINEERING

APPROVED: FOR PUBLIC WATER AND PUBLIC SEWERAGE SYSTEMS, HOWARD COUNTY HEALTH DEPARTMENT.

[Signature] 5/31/73
COUNTY HEALTH OFFICER DATE

APPROVED: HOWARD COUNTY OFFICE OF PLANNING AND ZONING.

[Signature] 5-31-73
DIRECTOR DATE

APPROVED: FOR PUBLIC WATER AND PUBLIC SEWERAGE, STORM DRAINAGE SYSTEMS AND PUBLIC ROADS. HOWARD COUNTY DEPARTMENT OF PUBLIC WORKS.

[Signature] 5/31/73
DIRECTOR DATE

SURVEYOR'S, ENGINEER'S and OWNER'S CERTIFICATES

The undersigned, owner of the property shown on this Plat, grants unto, (1) Howard County, Maryland, its successors and assigns, the right to lay, construct and maintain water and sewer mains and laterals therefor in and under all road and street rights-of-way as shown hereon; (2) further it adopts this plan of subdivision and reserves the fee simple title to the beds of the streets and/or roads hereon, except however, for one dollar consideration, it herewith grants the right and option to Howard County, Maryland to acquire (within a period of five years commencing with the date of recording of this plat among the Land Records of Howard County) the fee simple title to the beds of the streets and/or roads shown hereon, together with such adjacent land, if any, as may be shown on this plat as areas designated for the installation of street lighting facilities. (3) Further it grants unto Howard County, Maryland the right to enter upon, maintain and construct storm drain facilities contained in their perpetual drainage easements shown hereon.

The undersigned certify that the subdivision plan shown hereon is correct as complying with the requirements of Final Development Plan Phase 122 recorded in Plat Book 20 Folios 222 to 233, each inclusive, with all Open Space shown thereon to be used for drainage easements, if necessary, and the requirements of Article 21, Sec. 3-108 of the annotated code of Maryland concerning the making of this Plat and setting of markers have been complied with. The land shown hereon is a part of the land which by deed dated December 13, 1966 and recorded among the Land Records of Howard County, Maryland in Liber 463 Folio 196, was granted and conveyed by C. Aileen Ames to The Howard Research and Development Corporation.

PROPERTY LINE SURVEYOR (By) *[Signature]* 29 Reg. No. GREEN ASSOCIATES, INC. TOWSON, MARYLAND 21204

PROFESSIONAL ENGINEER (By) *[Signature]* 5407 Reg. No. GREEN ASSOCIATES, INC. TOWSON, MARYLAND 21204

OWNER (By) *[Signature]* Auth. Agent HOWARD RESEARCH & DEVELOPMENT CORP. COLUMBIA, MARYLAND 21044

RECORDED IN PLAT BOOK 25 FOLIO 47

on JUNE 1, 1973 among The Land Records of Howard County, Maryland.

COLUMBIA
COLUMBIA AUTO PARK

SECTION 1
AREA 1
Sheet 3 of 5
6th Election District of Howard County, Md.
Scale: 1" = 100' Date: MAY 30 1973

CURVE DATA						
NO.	RAD.	Δ	ARC.	TAN.	CHD.	L.C.B.
80-559	710.00	12°-30'-40"	155.04	77.83	164.73	S 18°-47'-40" E
960-410	921.47	09°-50'-05"	158.17	79.28	157.98	S 20°-07'-52" E

Minimum building setback restrictions from property lines and the right-of-way of any public road or street to be in accordance with the recorded Final Development Plan criteria.

COLUMBIA

ALL COORDINATES ARE BASED ON THE MARYLAND STATE GRID SYSTEM
E 850000

THE HOWARD RESEARCH AND DEVELOPMENT CORPORATION
L. 463, F. 196

SIELING INDUSTRIAL CENTER SECTION 1, P.D. 24, F. 62

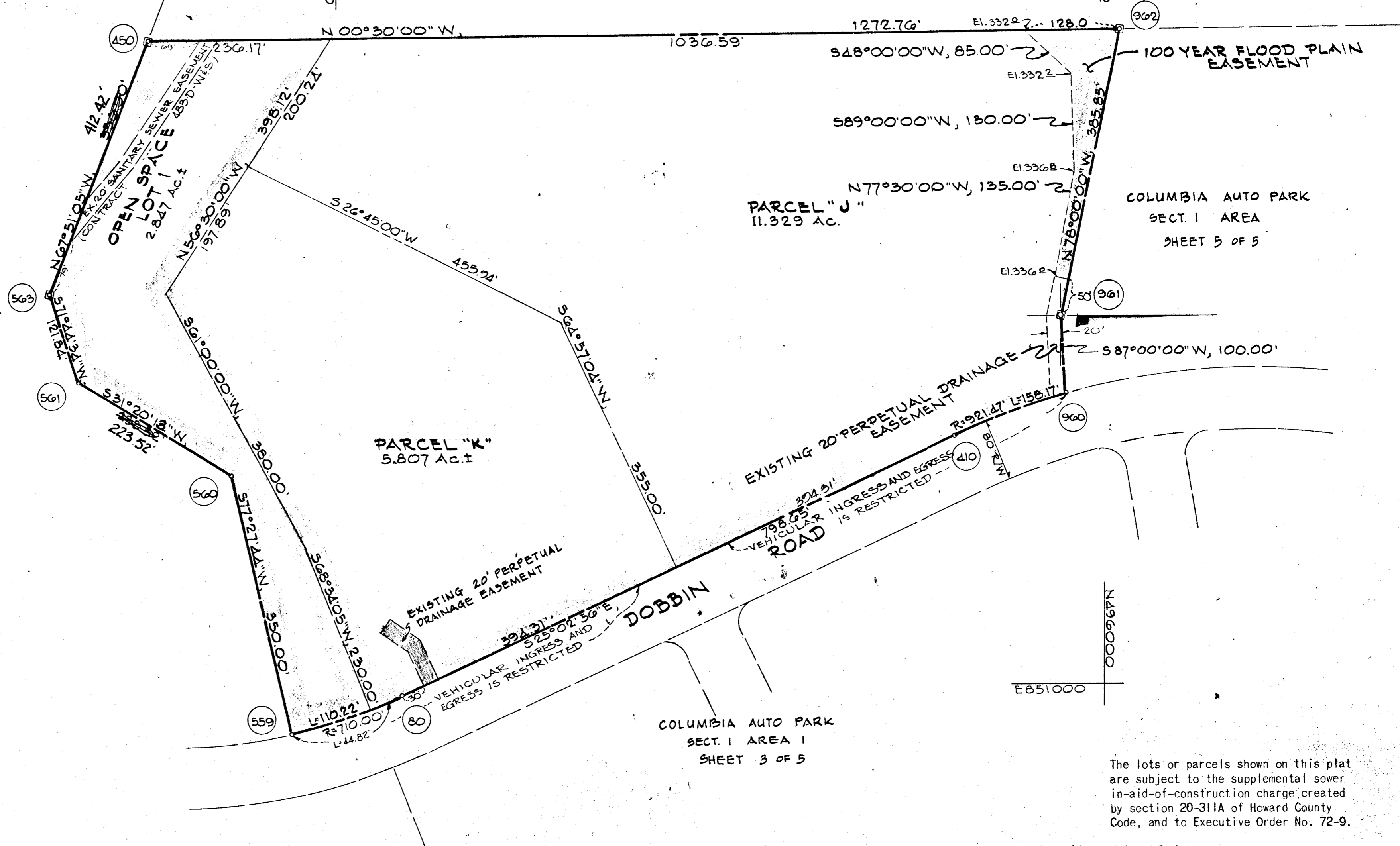

TABULATIONS

TOTALS	ACREAGE
All Parcels	= 17.136
R. O. W.	= 0
Open Space	= 2.847
Total	= 19.983
Parcels this Plat	= 2
Lots this Plat	= 1

⊗ — DENOTES 4" x 4" CONC. MON.

The lots or parcels shown on this plat are subject to the supplemental sewer in-aid-of-construction charge created by section 20-311A of Howard County Code, and to Executive Order No. 72-9.

APPROVED: FOR PUBLIC WATER AND PUBLIC SEWERAGE SYSTEMS, HOWARD COUNTY HEALTH DEPARTMENT.

COUNTY HEALTH OFFICER _____ DATE _____

APPROVED: HOWARD COUNTY OFFICE OF PLANNING AND ZONING.

DIRECTOR _____ DATE _____

APPROVED: FOR PUBLIC WATER AND PUBLIC SEWERAGE, STORM DRAINAGE SYSTEMS AND PUBLIC ROADS. HOWARD COUNTY DEPARTMENT OF PUBLIC WORKS.

DIRECTOR _____ DATE _____

SURVEYOR'S, ENGINEER'S and OWNER'S CERTIFICATES

The undersigned, owner of the property shown on this Plat, grants unto, (1) Howard County, Maryland, its successors and assigns, the right to lay, construct and maintain water and sewer mains and laterals therefor in and under all road and street rights-of-way as shown hereon; (2) further it adopts this plan of subdivision and reserves the fee simple title to the beds of the streets and/or roads hereon, except however, for one dollar consideration, it herewith grants the right and option to Howard County, Maryland to acquire (within a period of five years commencing with the date of recording of this plat among the Land Records of Howard County) the fee simple title to the beds of the streets and/or roads shown hereon, together with such adjacent land, if any, as may be shown on this plat as areas designated for the installation of street lighting facilities. (3) Further it grants unto Howard County, Maryland the right to enter upon, maintain and construct storm drain facilities contained in their perpetual drainage easements shown hereon.

The undersigned certify that the subdivision plan shown hereon is correct as complying with the requirements of Final Development Plan Phase 132 recorded in Plat Book _____ Folios _____ to _____, each inclusive, with all Open Space shown thereon to be used for drainage easements, if necessary, and the requirements of Article 21, Sec. 3-108 of the annotated code of Maryland concerning the making of this Plat and setting of markers have been complied with. The land shown hereon is a part of the land which by deed dated December 13, 1966 and recorded among the Land Records of Howard County, Maryland in Liber 463 Folio 196, was granted and conveyed by C. Aileen Amès to The Howard Research and Development Corporation.

PROPERTY LINE SURVEYOR
(By) *George Chagetas* 29
GREEN ASSOCIATES, INC. Reg. No.

TOWSON, MARYLAND 21204

PROFESSIONAL ENGINEER
(By) *Robert [Signature]* 51407
GREEN ASSOCIATES, INC. Reg. No.

TOWSON, MARYLAND 21204

OWNER
(By) *John Harris Gurler*
HOWARD RESEARCH & DEVELOPMENT CORP.
COLUMBIA, MARYLAND 21043
Auth. Agent

RECORDED IN PLAT BOOK _____ FOLIO _____
on _____, 19 _____ among The
Land Records of Howard County, Maryland.

COLUMBIA
COLUMBIA AUTO PARK

SECTION _____
AREA _____
Sheet _____ of _____
61H Election District of Howard County, Md.
Scale: 1" = 100' Date: MARCH 13, 1973

CURVE DATA						
NO.	RAD.	Δ	ARC.	TAN.	CHD.	L.C.B.
947-965	420.00	47°-35'-10"	348.83	185.18	338.89	S 24°-22'-26" E
965-963	30.00	77°-25'-38"	40.54	24.05	37.53	S 09°-27'-12" E
963-960	921.47	44°-28'-26"	715.26	376.74	697.44	S 07°-01'-23" W

Minimum building setback restrictions from property lines and the right-of-way of any public road or street to be in accordance with the recorded Final Development Plan criteria.

COLUMBIA

ALL COORDINATES ARE BASED ON THE MARYLAND STATE GRID SYSTEM

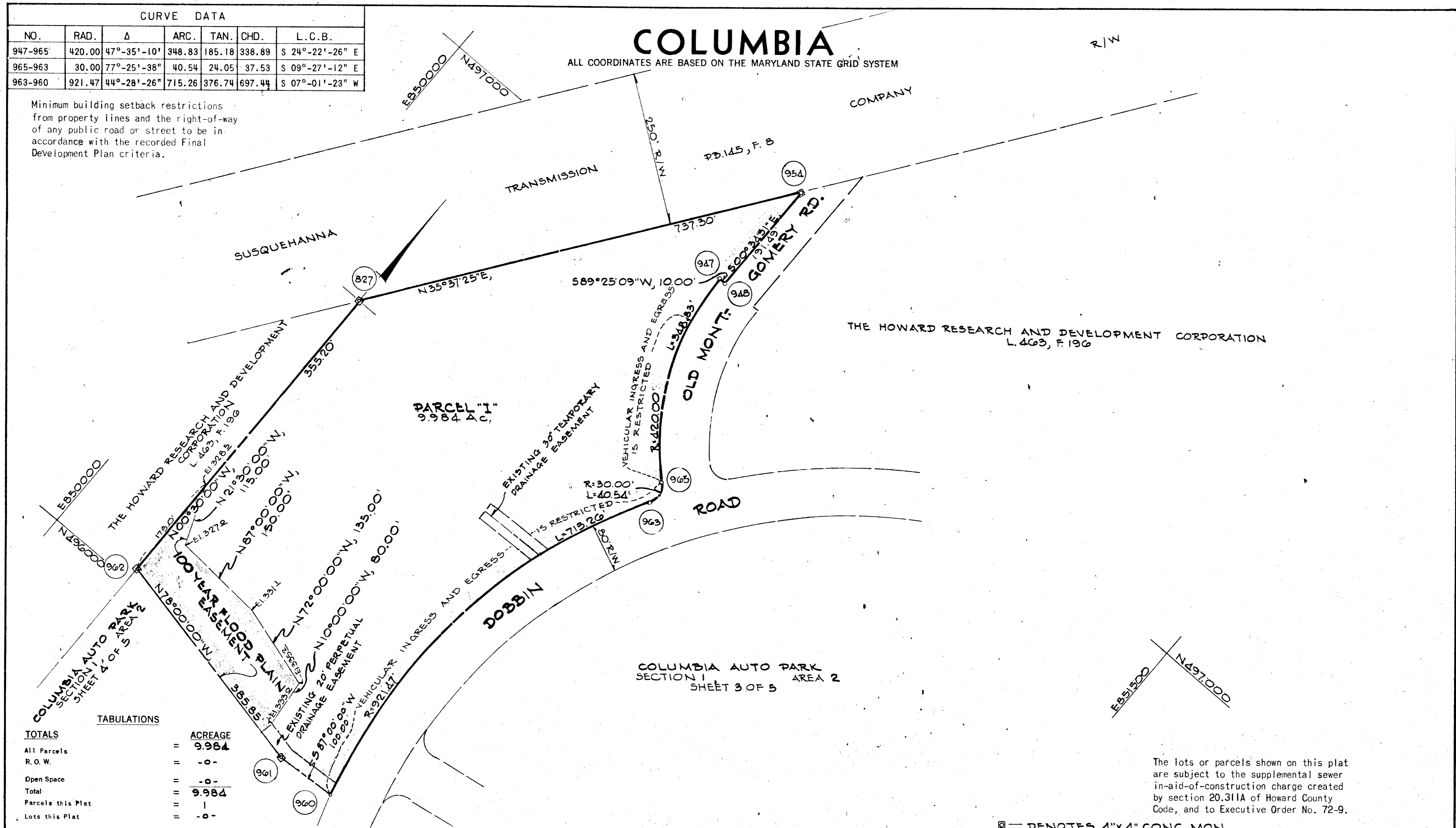

TABULATIONS

TOTALS	ACREAGE
All Parcels	= 9.984
R. O. W.	= -0-
Open Space	= -0-
Total	= 9.984
Parcels this Plat	= 1
Lots this Plat	= -0-

The lots or parcels shown on this plat are subject to the supplemental sewer in-aid-of-construction charge created by section 20.311A of Howard County Code, and to Executive Order No. 72-9.

⊗ — DENOTES 4"x4" CONC. MON.

APPROVED: FOR PUBLIC WATER AND PUBLIC SEWERAGE SYSTEMS, HOWARD COUNTY HEALTH DEPARTMENT.

COUNTY HEALTH OFFICER _____ DATE _____

APPROVED: HOWARD COUNTY OFFICE OF PLANNING AND ZONING.

DIRECTOR _____ DATE _____

APPROVED: FOR PUBLIC WATER AND PUBLIC SEWERAGE, STORM DRAINAGE SYSTEMS AND PUBLIC ROADS, HOWARD COUNTY DEPARTMENT OF PUBLIC WORKS.

DIRECTOR _____ DATE _____

SURVEYOR'S, ENGINEER'S and OWNER'S CERTIFICATES

The undersigned, owner of the property shown on this Plat, grants unto, (1) Howard County, Maryland, its successors and assigns, the right to lay, construct and maintain water and sewer mains and laterals therefor in and under all road and street rights-of-way as shown hereon; (2) further it adopts this plan of subdivision and reserves the fee simple title to the beds of the streets and/or roads hereon, except however, for one dollar consideration, it herewith grants the right and option to Howard County, Maryland to acquire (within a period of five years commencing with the date of recording of this plat among the Land Records of Howard County) the fee simple title to the beds of the streets and/or roads shown hereon, together with such adjacent land, if any, as may be shown on this plat as areas designated for the installation of street lighting facilities. (3) Further it grants unto Howard County, Maryland the right to enter upon, maintain and construct storm drain facilities contained in their perpetual drainage easements shown hereon.

The undersigned certify that the subdivision plan shown hereon is correct as complying with the requirements of Final Development Plan Phase 132 recorded in Plat Book _____ Folios _____ to _____, each inclusive, with all Open Space shown thereon to be used for drainage easements, if necessary, and the requirements of Article 21, Sec. 3-108 of the annotated code of Maryland concerning the making of this Plat and setting of markers have been complied with. The land shown hereon is a part of the land which by deed dated December 13, 1966 and recorded among the Land Records of Howard County, Maryland in Liber 463 Folio 196, was granted and conveyed by C. Aileen Ames to The Howard Research and Development Corporation.

PROPERTY LINE SURVEYOR (By) George Chagala 29 GREEN ASSOCIATES, INC. Reg. No. TOWSON, MARYLAND 21204

PROFESSIONAL ENGINEER (By) Robert J. ... 5407 GREEN ASSOCIATES, INC. Reg. No. TOWSON, MARYLAND 21204

OWNER (By) John Harris ... HOWARD RESEARCH & DEVELOPMENT CORR. Auth. Agent COLUMBIA, MARYLAND 21043

RECORDED IN PLAT BOOK _____ FOLIO _____

on _____, 19 _____ among The Land Records of Howard County, Maryland.

COLUMBIA

COLUMBIA AUTO PARK

SECTION 1

AREA 1

Sheet 5 of 5

6TH Election District of Howard County, Md.

Scale: 1" = 100' Date: MARCH 13, 1973